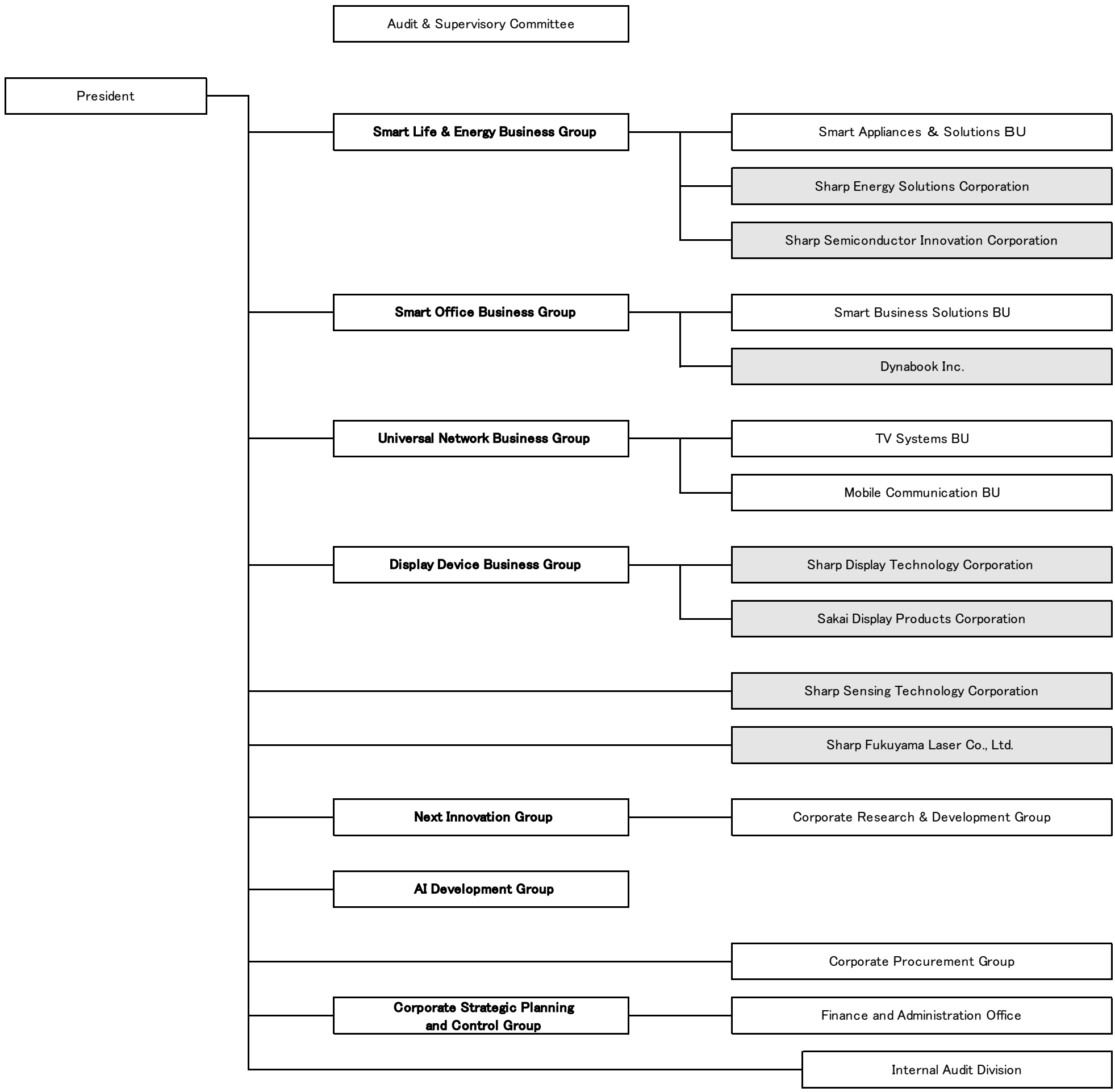(As of July 1, 2024)