

[1] Setting & Infrastructure

[1.8] The ratio of open space area to total area

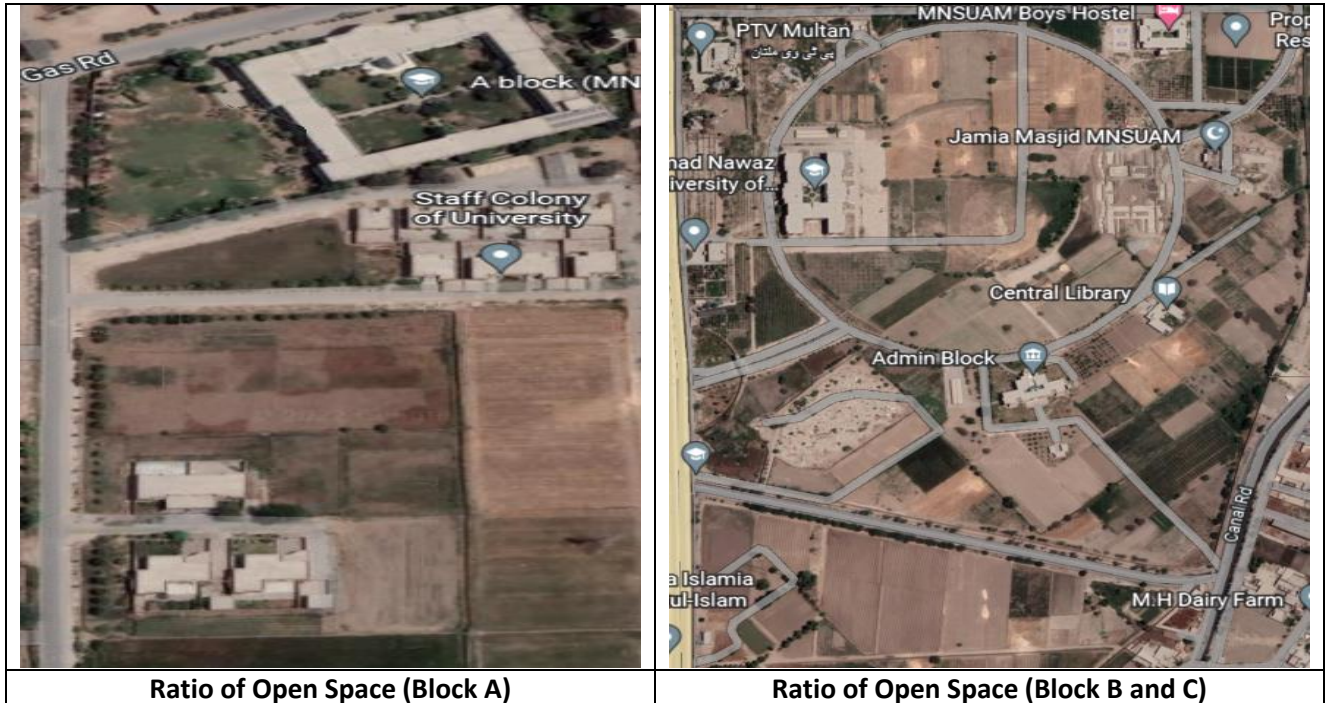

Description:

MNS-University of Agriculture, Multan has 45,766 m² total campus building area in which above mentioned buildings are constructed. Google labels show the building names and rest of open space also depict in the picture.

Formula of Ratio of Open Space area:

Total Campus area – Total campus ground floor area of Building / Total Campus area x 100

728434 – 20938 / 728434 x 100

707496 / 728434 x 100 = **97% approximately**