

(1)

D. HOAG

Effective Date: 1 Feb. 1969

SUMMARY

See sheet 12 (23P)

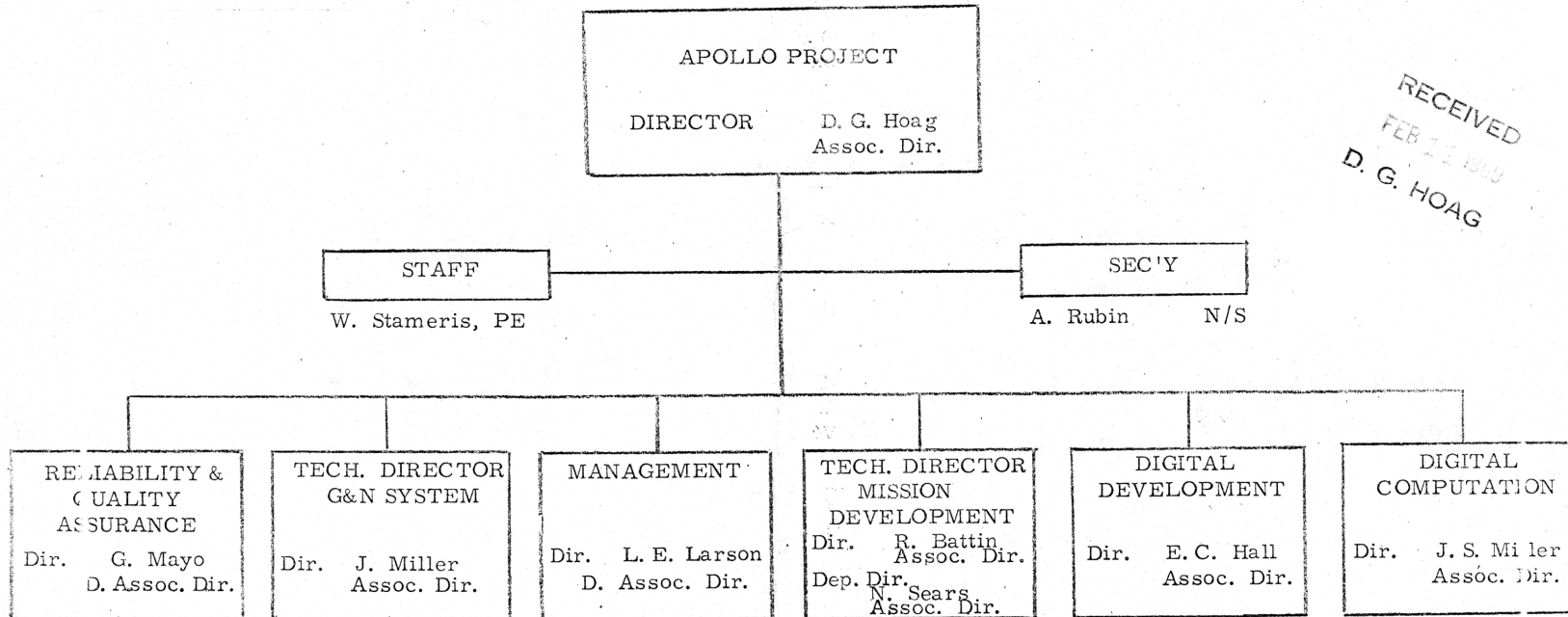

RECEIVED  
FEB 11 1969  
D. G. HOAG

SUMMARY

See sheet 12 (23P)  
and sheet 13 (23T)

Effective Date: 1 Feb. 1969

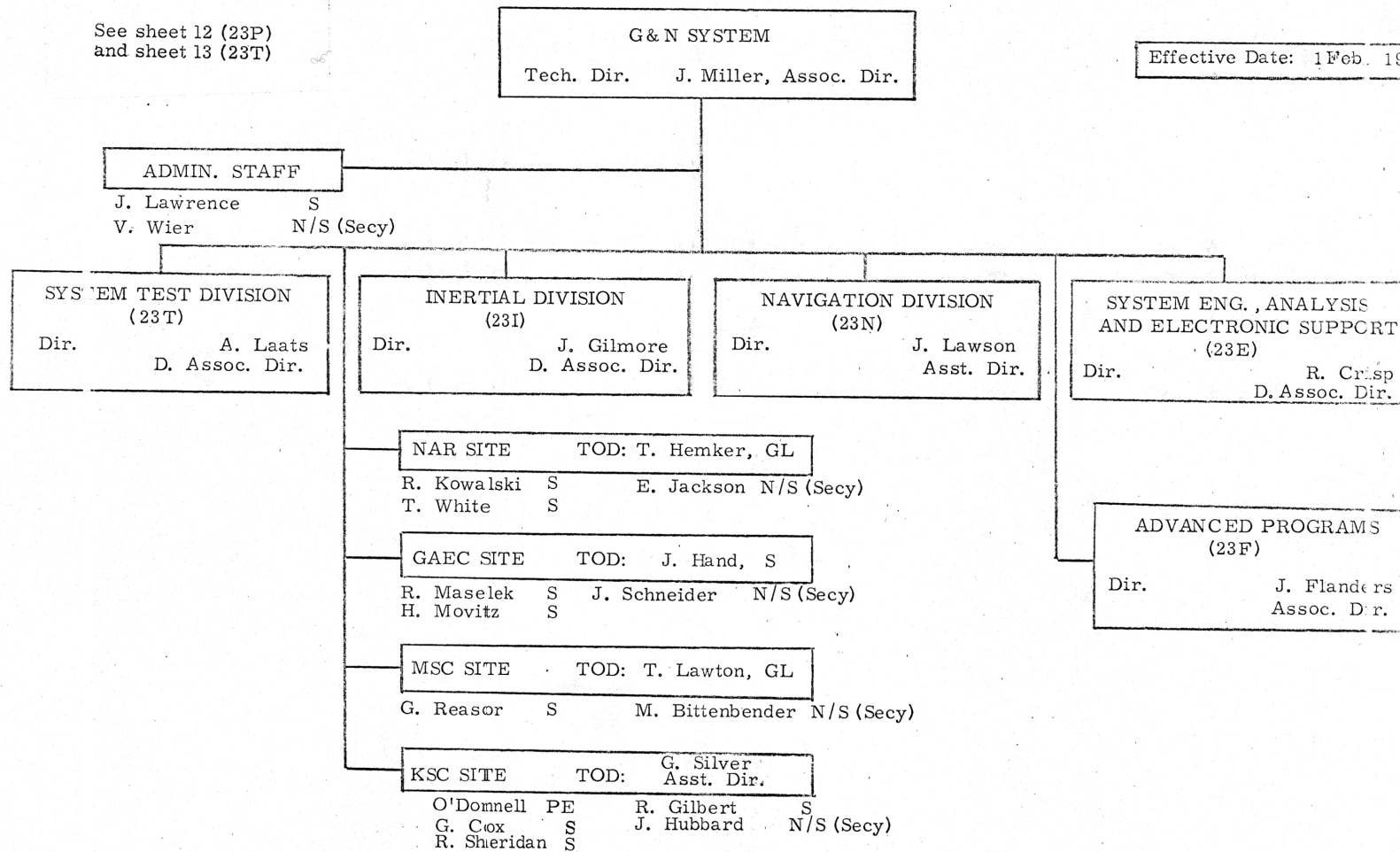

(3)

SUMMARY

See sheet 12 (23P)

Effective Date: 1 Feb. 1969

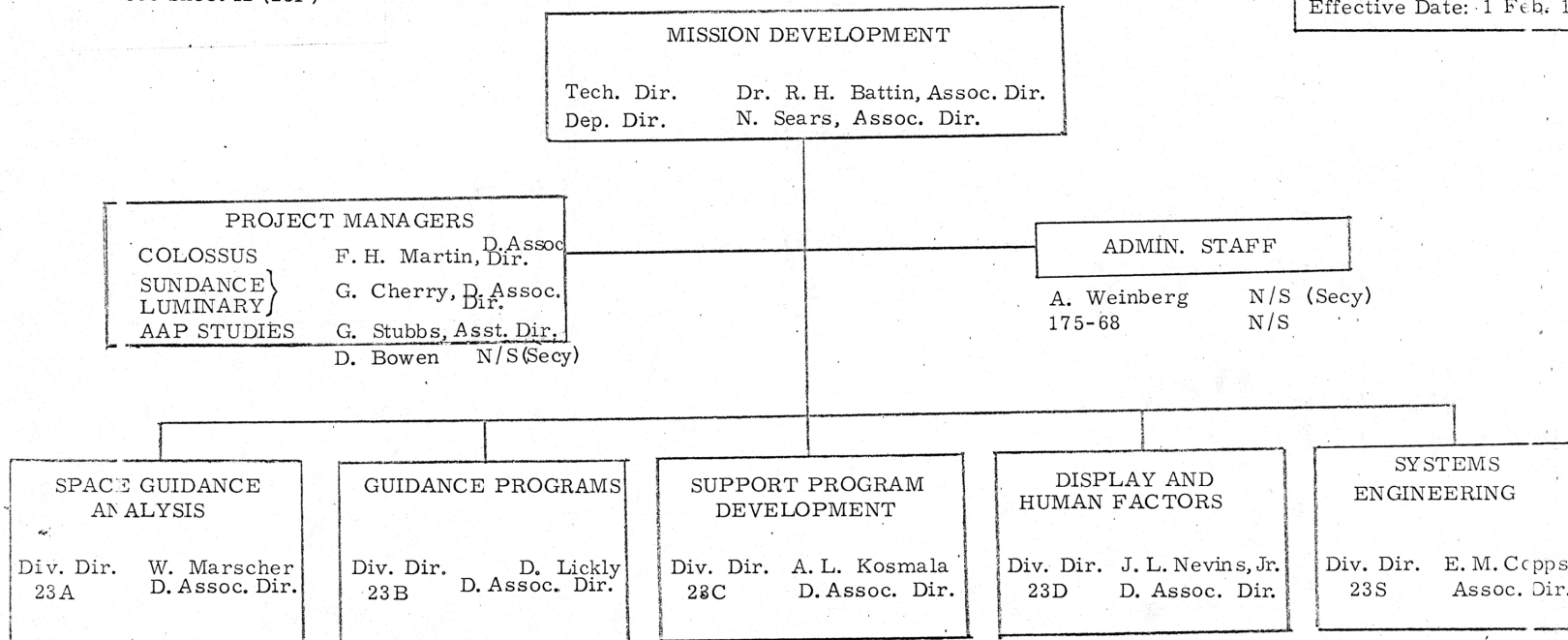

(4)

SUMMARY

S - 27  
RA - 1  
N/S - 1  
STV - 4  
S/C - 8  
Total - 41  
Open Req. - 0

Losses:  
Paris  
Gains:  
Pippenger

Effective Date: 1 Feb. 1969

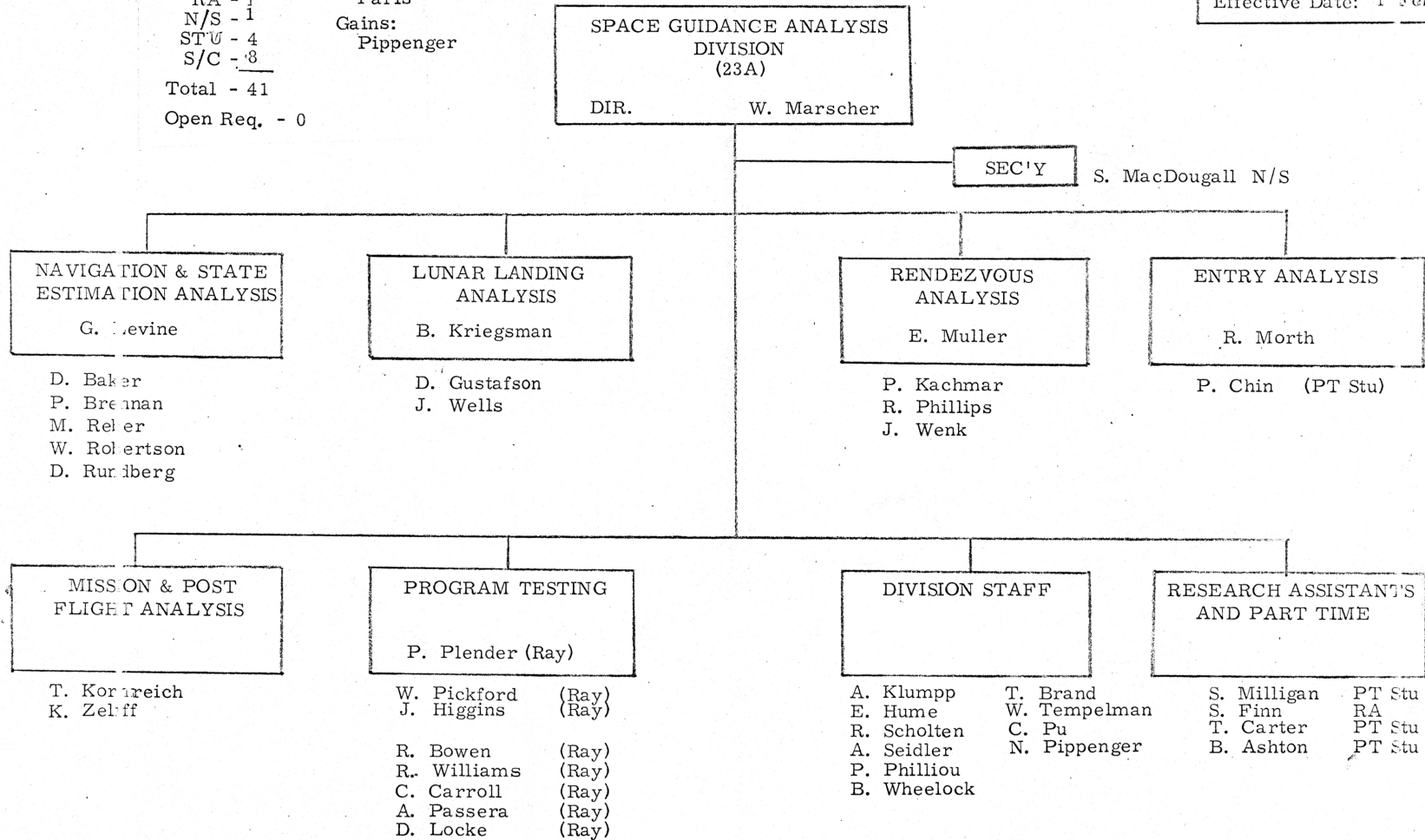

SUMMARY  
 S - 29  
 N/S - 7  
 PT STU - 1  
 S/C - 48

Losses: Schinas (ARCON)  
 Gamer  
 Aiyawar  
 Sutherland  
 Rosner  
 Nally (SDC)  
 Gains: Tucholke  
 Gilson (CUC)

MISSION PROGRAM DEVELOPMENT  
 (23B)  
 DIR. D. Lickly, D. Assoc. Dir.

Effective Date: 1 Feb. 1969

Total 85  
 Open Req. 2

ADMINISTRATION  
 P. Peck, S  
 B. Hall PT STU

TECHNICAL COORDINATION  
 J. Shillingford  
 Asst. Dir.

SDC  
 B. Ireland (SDC)  
 J. Kaloostian (SDC)(Secy)

SPECIAL PROBLEMS  
 J. Saponaro (EDP)

DOCUMENTATION  
 J. Morse, S

LM PROGRAMMING  
 J. Kernan, Asst. Dir.  
 J. Flaherty N/S (Secy)

CSM PROGRAMMING  
 M. Hamilton  
 Asst. Dir.  
 A. Tucholke N/S (Secy)

J. Glendenning S  
 A. Sorant S  
 (86-68 S)  
 (87-68 S)  
 A. Williams N/S  
 R. Hart (Secy) N/S  
 G. Beck (Ray)  
 W. Danforth (SDC)  
 P. Dietrich (SDA)  
 H. Hubbard (LD)  
 C. Babicki (TAD)

R. Salvatore (Scope)  
 S. Landy (CUC)  
 A. Lonzillo (TECH)  
 F. Chmielinski (S&C)  
 V. Plantier (Ray)  
 G. Pope (J&M)  
 J. Reed (TAD)  
 M. Leman (CUC)  
 D. Reinke (CUC)

LUMINARY  
 C. Schulenberg, S  
 A. Jones N/S

ASSEMBLY CONTROL  
 W. Walsh S  
 J. Hope N/S

DANCE  
 N. Barnert (ARCON)  
 S. Frank (SDC)

TELEMETRY  
 M. Albert (Ray)

DISPLAY & PROGRAM SERVICE  
 D. Densmore (CUC)

COLOSSUS II P. Rye (CUC)  
 COLOSSUS I N. Brodeur (SDC)  
 E. Denniston N/S

COLOSSUS Level 6 W. Cstanek (SDC)

LUMINARY PROGRAMMING & TESTING TEAM

COLOSSUS PROGRAMMING & TESTING TEAM

P. Adler S  
 R. Batra S  
 L. Berman S  
 C. Braunhardt S  
 R. Covelli S  
 D. Eyles S  
 N. Fisher S  
 D. Millard S  
 D. Moore S  
 R. Finkelstein S  
 F. Kervin S  
 W. Bernikowich (SDC)  
 J. Connor (SDC)  
 V. Dunbar (SDC)  
 P. Volante (SDC)  
 P. White (SDC)  
 C. Gilson (CUC)  
 D. Hsiung (CUC)

\*A. Engel PE  
 S. Albert S  
 E. Hughes S  
 \*S. Zeldin S  
 M. Besas S  
 M. Cramer S  
 J. Vella S  
 V. Demery S  
 C. Beals (SDC)  
 W. Byrne (SDC)  
 A. Bancroft (SDC)  
 A. Bartlett (SDC)  
 T. Crocker (SDC)  
 R. Haslam (SDC)  
 \*S. Jennings (SDC)  
 J. Laird (SDC)  
 E. McCarthy (SDC)  
 N. Neville (SDC)  
 N. Smith (SDC)  
 R. Whittredge (SDC)  
 P. Wolff (SDC)  
 J. Goode (SDC)  
 J. Stoppelman (CUC)  
 H. Tobir (ARCC)  
 \*K. Vincent (ARCC)

\*Team Leaders

(6)

SUMMARY

S - 35  
 RA - 2  
 N/S - 5  
 PTSTU - 2  
 COOP - 1  
 S/C - 10  
 CONS - 1

Losses: Beilin  
 Weissman  
 Stubbs  
 Gains: Talayco

SUPPORT PROGRAM DEVELOPMENT  
 (23C)  
 DIR. A. L. Kosmala, D. Assoc. Dir.

Effective Date: 1 Feb. 1969

Total 56  
 Open Req. 6

SEC'Y J. Hargrove N/S

DIGITAL AUTOPILOT DEVELOPMENT  
 W. Widnall, Asst. Dir.

T. Carlton (Secy) N/S  
 M. Erickson TAD  
 R. Schlundt S  
 R. Bairnsfather PE  
 D. Keene PE  
 R. Goss S  
 E. Jones S  
 G. Kalan S  
 R. Stengel S  
 C. Work S  
 J. Furnbull S  
 A. Penchuk S  
 J. Deckert S  
 R. Rose S  
 D. Fraser S  
 P. Pollock S  
 E. Womble RA  
 R. Jamieson RA  
 P. Maybeck PT STU  
 M. Venturino PT STU  
 B. Lech (SDC)  
 75-68 S  
 76-68 S  
 80-68 S

DIGITAL SIMULATION  
 F. Glick, GL

S. Williams (Secy) N/S  
 171-68 S  
 L. Drane S  
 S. Savatsky N/S  
 6-69 S  
 D. Lautman CONS  
 S. Femino S  
 R. Wadsworth (ARCON)  
 E. Korngold (ARCON)  
 S. David S  
 L. Silver S  
 R. Talayco (EDP)

G&C/SPACECRAFT  
 INTERFACE TEST REQMTS.  
 M. Johnson, PE

SIMULATION ANALYSIS  
 P. Mimno, GL

L. Goodman S  
 W. Daly S  
 R. D'Angelo S  
 M. Markovitz S  
 W. Davis (ARCON)  
 A. Marotto (CCA)  
 B. Ross (CCA)

HYBRID SIMULATION  
 J. O'Connor, GL

172-68 S  
 G. Kossuth S  
 J. Lombardo S  
 A. Muriph S  
 A. Cook S  
 C. Wenk S  
 S. Goldberger S  
 P. Jopling S  
 R. Babchyc CCOP B  
 S. Deutsch (Ray)  
 G. Eddleston (Ray)  
 B. Rothchild Coop A  
 B. Lynn (Secy) N/S

SUMMARY

S - 21  
 N/S - 9  
 H - 7  
 PT STU - 3  
 COOP - 1  
 S/C - 9  
 RA - 2

Total -52  
 Open Req. - 5

Gains:  
 Olsson

Effective Date: 1 Feb. 1969

D & HF DIVISION  
 (23D)  
 DIR. J. L. Nevins, D. Assoc. Dir.

STAFF  
 E. Olsson, Asst. Dir.  
 R. Metzinger, R. A.

GROUP SEC'Y  
 J. Curran N/S

ADMINISTRATION  
 J. Martori 5

CREW PROCEDURES  
 & OPERATIONS  
 SUPPORT  
 R. Larson, Asst. Dir.

ENG. TEST PILOT  
 J. Dunbar, PE

MISSION  
 VERIFICATION  
 H. F. & TRAINING  
 I. Johnson, GL

HARDWARE  
 A. Woodin, Asst. Dir.  
 P. Watson, S

SEC'Y  
 S. Prangley N/S

GSOP CHAP. IV  
 DOC  
 J. Martori S  
 P. Jahoda N/S  
 H. Butler N/S  
 J. Witter N/S  
 A. Carter N/S  
 C. Ring N/S  
 M. Brewster N/S  
 P. Hutchinson KELLY

MISSION  
 VERIFICATION  
 R. Kiburz LM S  
 F. Walsh S  
 S. Drake S  
 S. Schroeder S  
 M. Gaphardt R. A.  
 ( ) R. A.  
 S. Davis H. R. A.  
 R. Schulte S

SIMULATION  
 (J. Scanlon, Actg.)

SYS. ENG. SUPPORT  
 T. Anderson, PE  
 ( ) RA

DESIGN  
 J. Raines S  
 1-67 S  
 W. Woolsey GL  
 C. Dimock SCD  
 I. Leone TAD  
 L. Sewall LIN & LEE

ANALYSIS AND  
 PROGRAMMING  
 D. Killoran, S  
 L. Hills HRA B. Eisenstat PT Stu  
 158-68 PT Stu E. Kapalis CUC

M. V. MONITORS  
 K. Moffatt Coop (A)  
 177-67 Coop Grad Stu (A)  
 R. Fortunato Coop (B)  
 178-67 Coop Grad Stu (B)

DESIGN  
 N. Benheim S S. Holford PT Stu  
 K. Sorenson S M. Perkins N/S  
 J. Scanlon S 157-68 S  
 E. Ascherman S  
 M. Titelbaum PT Stu

3&N FUNCTIONAL  
 DESCRIPTION  
 HANDBOOK  
 J. Heybl (AC)  
 W. Siarnicki (AC)

TECHNICAL  
 SUPPORT  
 A. Dimambro, H

J. Ford H J. Brown H  
 H. Nesbitt H P. Lane H  
 J. Cook H S. Tivnan H

SUMMARY

S - 9  
 N/S - 3  
 H - 4  
 COOP - 2  
 —  
 Total - 18  
 Open Req. - 2

Effective Date: 1 Feb. 1969

SYSTEM ENG., ANALYSIS AND  
 ELECTRONIC SUPPORT  
 (23E)  
 DIR. R. Crisp, D. Assoc. Dir.

SEC'Y

K. Whitney N/S

SYSTEM ENGINEERING  
 (Act.) R. Crisp, D. Assoc. Dir.

ELECTRONICS  
 J. Barker Asst. Dir.

ANALYSIS  
 J. Keenan S

- |              |            |
|--------------|------------|
| R. Howatt    | S          |
| 90-68        | S          |
| G. Trousil   | S          |
| G. Marston   | S          |
| L. Sawyer    | S          |
| R. Cushing   | PE         |
| Q. Yee       | S          |
| T. Emberley  | N/S        |
| K. Doyle     | N/S (Secy) |
| D. Stevens   | H          |
| F. Schnapper | H          |
| E. Leahy     | H          |
| S. Chiprut   | H          |
| 11-69        | Coop "A"   |
| A. Lragani   | Coop "B"   |
| A. Beaulieu  | Coop "A"   |
| S. Campbell  | Coop "B"   |



(9)

SUMMARY

S - 4  
NS - 1  
Total - 5  
Open Req. - 0

Effective Date: 1 Feb. 1969

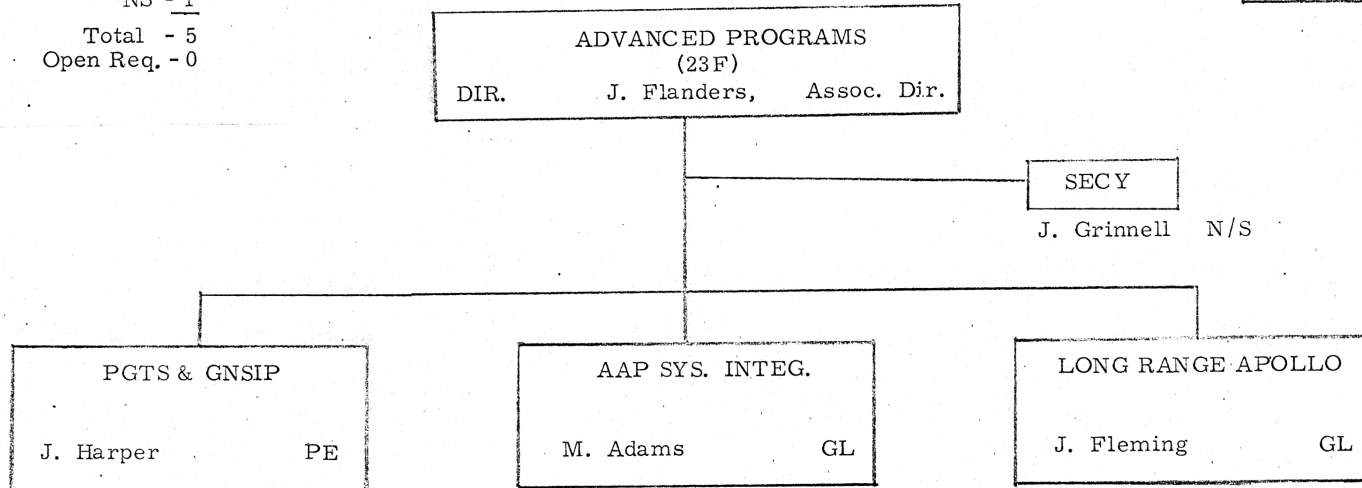

SUMMARY

S - 16  
 N/S - 6  
 H - 8  
 STU - 2  
 COOP - 3  
 Total - 35  
 Open Req. - 2

Gains:  
Schneider

Effective Date: 1 Feb. 1969

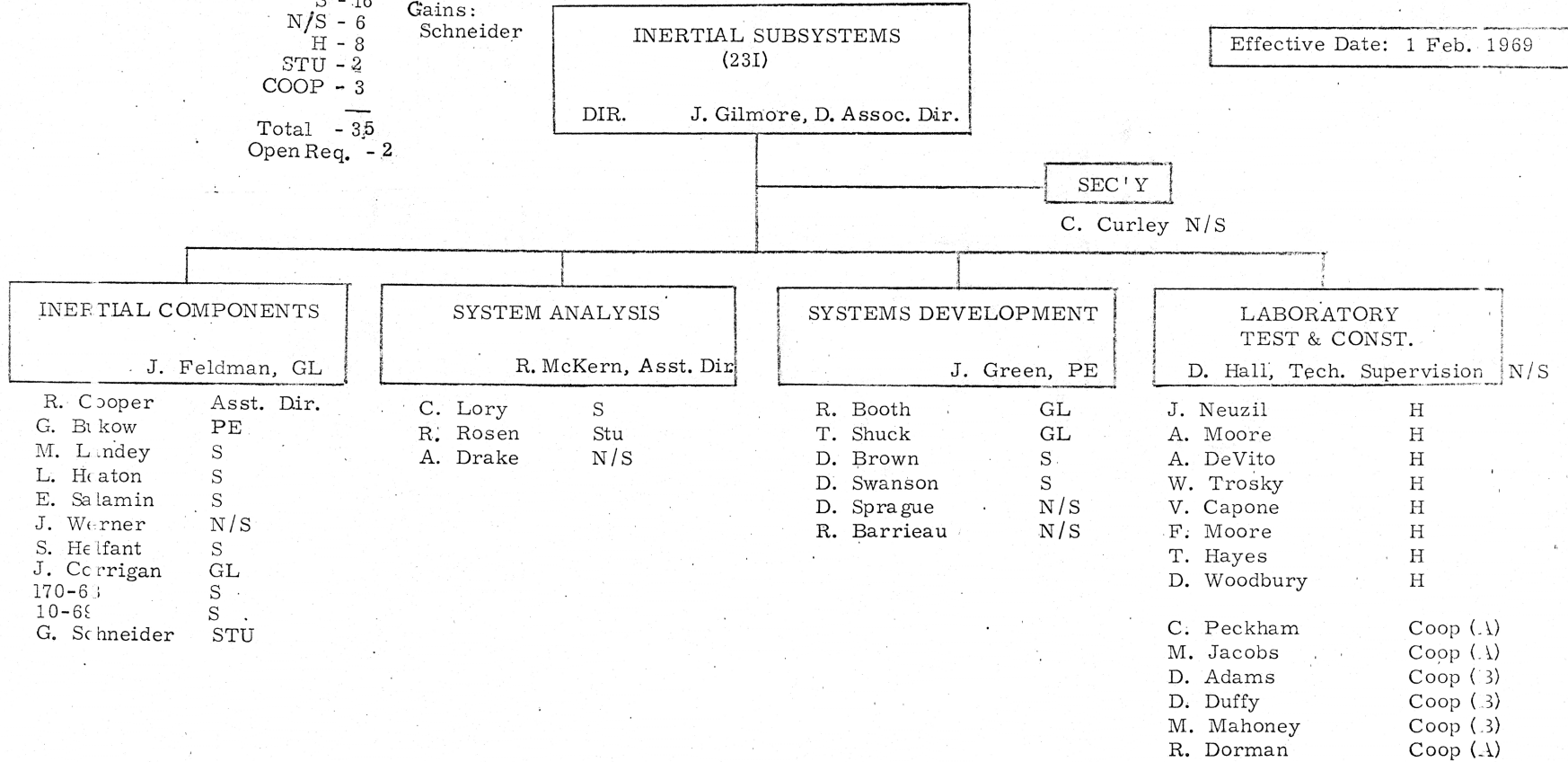

SUMMARY  
 S - 25  
 RA - 3  
 N/S - 5  
 H - 5  
 Cons. - 1  
 CCOP - 2  
 Total 41  
 Open Req. - 2

RADIATION SENSOR SYSTEMS  
 DIVISION  
 (NAVIGATION - 23N)  
 DIR J. Lawson, Asst. Dir.

Effective Date: 1 Feb. 1969

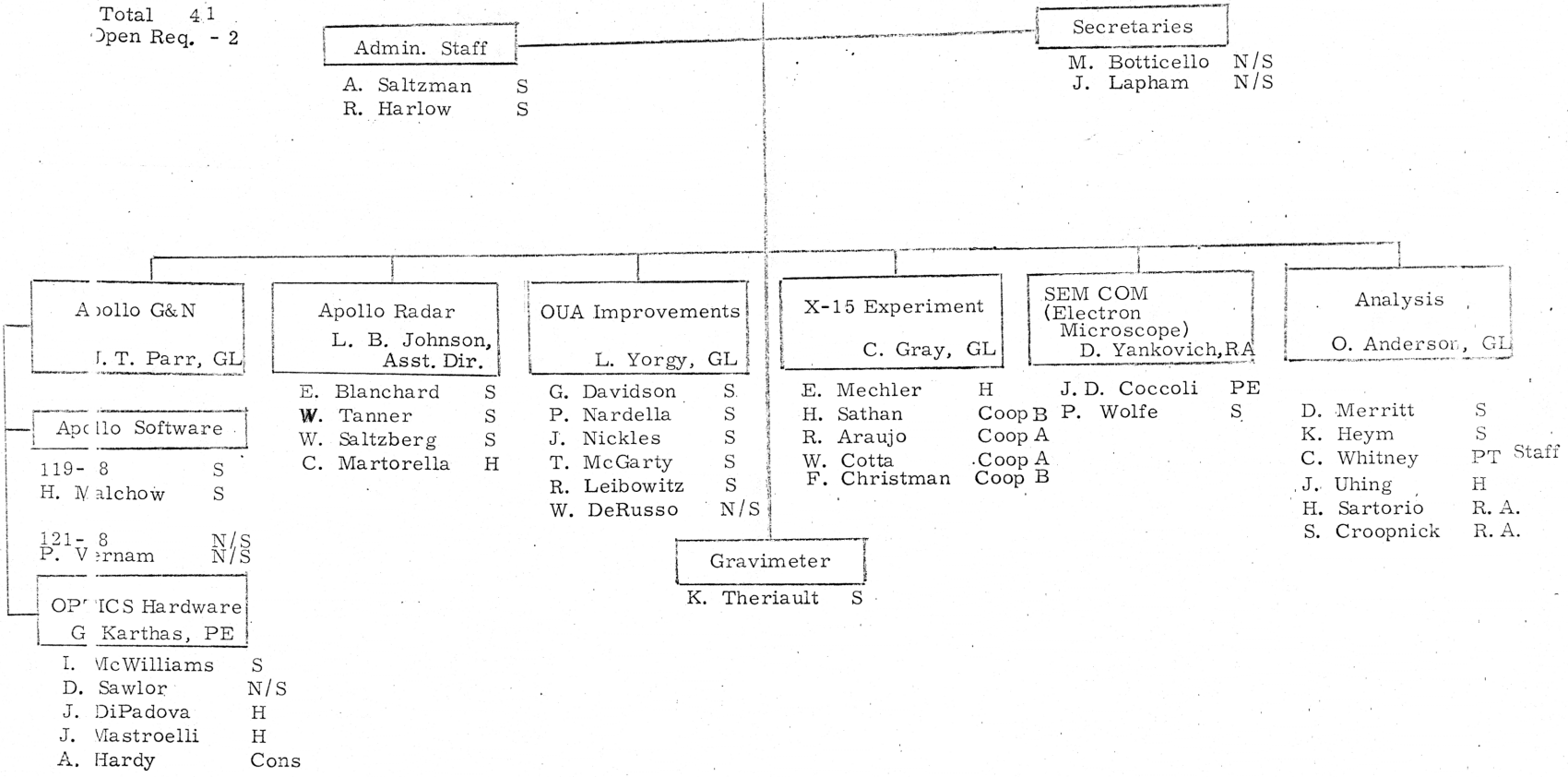

Losses: DeMaio  
 Gains: Stephens  
 Bankowski  
 Lewis  
 Stubbs

\* SUMMARY

S - 15  
 N/S - 7  
 PT STU - 2  
 S/C - 2  
 Total - 26  
 Open Req. - 2

Effective Date. 1 Feb. 1969

\*Includes 23P from Pages 1, 2, & 3

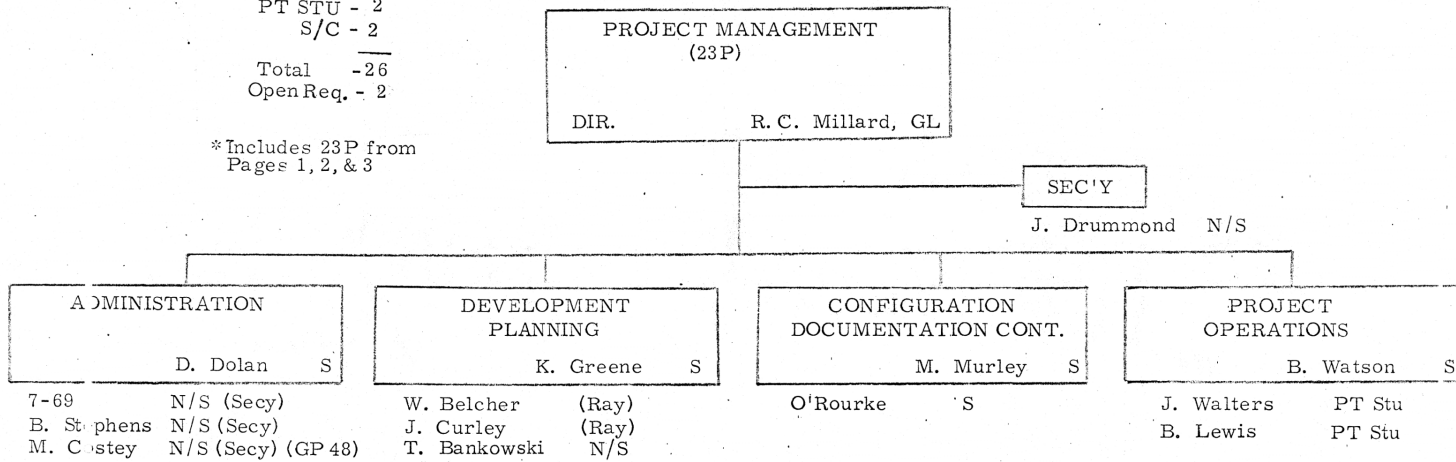

SUMMARY

S - 23  
 RA - 1  
 N/S - 2  
 S/C - 3  
 Total - 29  
 Open Req. - 1

Effective Date: 1 Feb. 1969

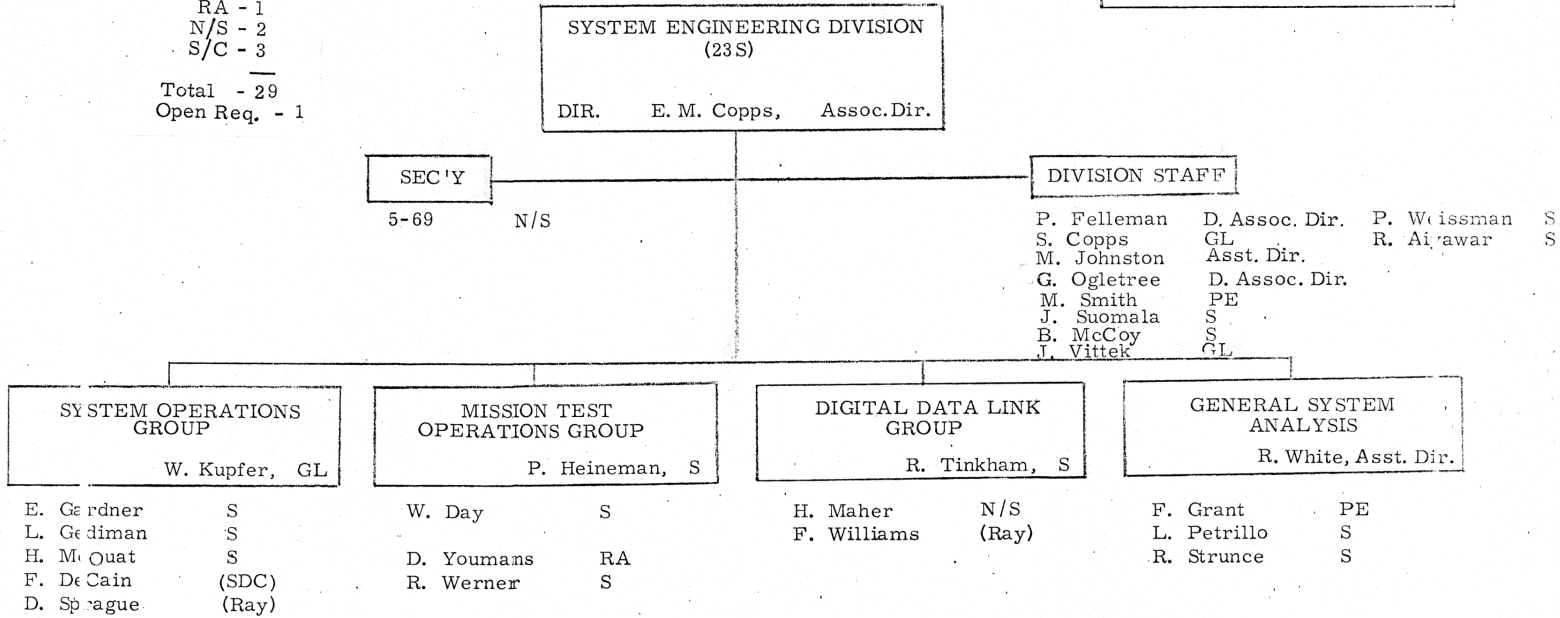

MISSION PROJECT ENGINEER ASSIGNMENTS

- |              |           |
|--------------|-----------|
| 1. Copps, GL | Mission D |
| 3. McCoy S   | Mission F |

\*SUMMARY

S - 35  
 N/S - 9  
 H - 10  
 COOP - 1  
 IT STU - 3  
 S/C - 1  
 Total - 59  
 Open Req. - 1

\*Includes 23T from  
 Page 2

Effective Date: 1 Feb. 1969

SYSTEM TEST GROUP  
 (23T)  
 DIR. A. Laats, D. Assoc. Dir.

STAFF  
 D. Grief S

SEC'Y  
 M. Cook N/S  
 M. Woodbury N/S  
 E. Kelly N/S

LAB OPERATIONS  
 R. Lones, GL

V. Megala S  
 W. Price S  
 F. Zarce S  
 S. D'Amore Coop A  
 F. Breim Coop B

TEST EQUIP.  
 G. McWeeney, GL

J. Watson PE  
 E. Campbell S  
 R. Blaha S  
 F. Jones N/S  
 R. Wright PT Stu  
 116-68 S  
 E. Letscher ECA

SYSTEMS ENGINEERING  
 G. Edmonds, GL

E. Grace S  
 J. Reedy S  
 K. Goodwin S  
 J. St. Amand S

KSC CHECKOUT SUPPORT  
 J. Harrison, S

K. Kido S  
 P. Sarda S  
 D. Estabrook S  
 W. Cooper S

MISSION TEST PROG.  
 G. Schmidt, PE

L. Sherman PT Stu  
 H. Tarkanian PT Stu

F. O'Glischen N/S  
 E. Sadowski H  
 L. Howlett H  
 T. McAteer H  
 J. Mills H  
 J. Reede H  
 J. McGee H  
 F. Robinson H  
 M. Snow H  
 A. Stuffle H  
 H. Williamson H

FIELD OPERATIONS  
 LOGISTICS ONLY

NAR TOD: T. Hemker, GL  
 R. Kowalski S E. Jackson N/S (Secy)  
 R. White S

GAEC TOD: J. Hand, S  
 R. Maselek S J. Schneider N/S (Secy)  
 H. Movitz S

MSC TOD: T. Lawton, GL  
 G. Reasor S M. Bittenbender N/S (Secy)

KSC TOD: G. Silver, Asst. Dir.  
 R. O'Donnell PE R. Gilbert S  
 G. Cox S J. Hubbard N/S (Secy)  
 R. Sheridan S

----- Administration Only

*Mc Coy  
 A. yawa  
 Weissman*

Summary  
 S - 6  
 N/S - 7  
 H - 6  
 Total - 19  
 Open Req. - 1

Losses:  
 Cogliano  
 Gains:  
 Sullivan

Effective Date: 1 Feb. 1969

Beckman - 1

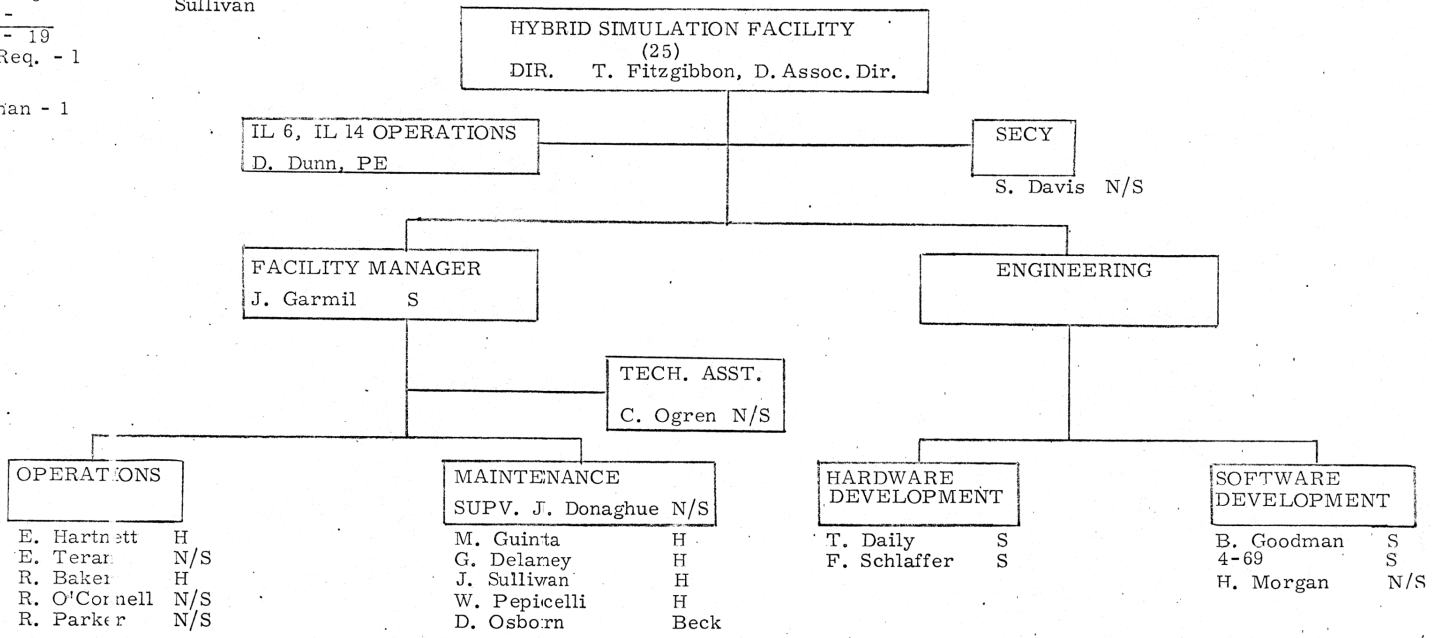

SUMMARY

S - 26  
 N/S - 31  
 PT STU - 2  
 S/C - 1  
 Total 60  
 Open Rec. - 1  
 IBM - 8

Losses:  
 N. Cyr  
 L. Melanson  
 K. Luther (IBM)  
 P. Taggart (IBM)

DIGITAL COMPUTATION GROUP  
 (33)  
 DIR. J. S. Miller, Assoc. Dir.

Effective Date: 1 Feb. 1969

H. O'Sullivan (Secy) N/S

STAFF  
 J. Henize S

STAFF  
 R. Travis PE  
 D. Lynde S

SYSTEM SUPPORT  
 C. Ide, Asst. Dir.

D. Latimer PE  
 E. Sabine S  
 M. Fennell S  
 C. Lehrich S  
 J. McDonald S  
 D. Lebovici S  
 G. Reyer N/S  
 W. Mason (ARCON)  
 R. Unsworth (IBM)  
 M. Fickowicz (IBM)  
 D. Brothers S

ADVANCED APPLICATIONS  
 P. Roberts, Asst. Dir.

R. Warren S  
 J. Blum S  
 R. Riggs S  
 R. Faneuf S  
 C. Murphy S  
 D. Sarachik S  
 G. Mansbach S  
 159-68 S

OPERATIONS  
 R. Russell, D. Assoc. Dir.

D. Crocker PE  
 R. Pinckney PE  
 N. Clark S  
 B. Silver S  
 A. Hathaway S  
 W. Whittemore N/S  
 B. Deboer N/S  
 P. Toscano N/S  
 D. McAllister N/S  
 J. Mori N/S  
 C. Battinelli N/S  
 R. Boucher N/S  
 R. Conti N/S  
 B. Francis PT Stu  
 T. Goss PT Stu  
 R. Cambell N/S  
 W. Doherty  
 R. Generazzo  
 R. Gianino  
 W. Hook  
 R. Long  
 T. Dreyer  
 H. Martin  
 R. Mathurin  
 E. Millea  
 J. Nickerson  
 M. Patterson  
 E. Rosiak  
 C. Sacco  
 R. Sawyer  
 K. Shea  
 R. Shine  
 K. Stackhouse  
 D. Conus  
 E. Murray  
 J. Hughes



Summary  
 S - 26\*  
 RA - 1  
 PtStu 10  
 N/S 9  
 H 4  
 Coop 4  
 S/C 2

Gains: Phinney  
 Shear  
 Coffey  
 Marston

Losses: Saia  
 Cane  
 Luchaco

DIGITAL DEVELOPMENT GROUP  
 (35)  
 Dir. E. C. Hall, Assoc. Dir.

Effective Date: 1 Feb 1969

Updated to include recent promotions only

SECY. M. Shamlian N/S  
 J. Covert N/S

Total 56  
 Open Req. 4  
 \* Does not include M. Murley

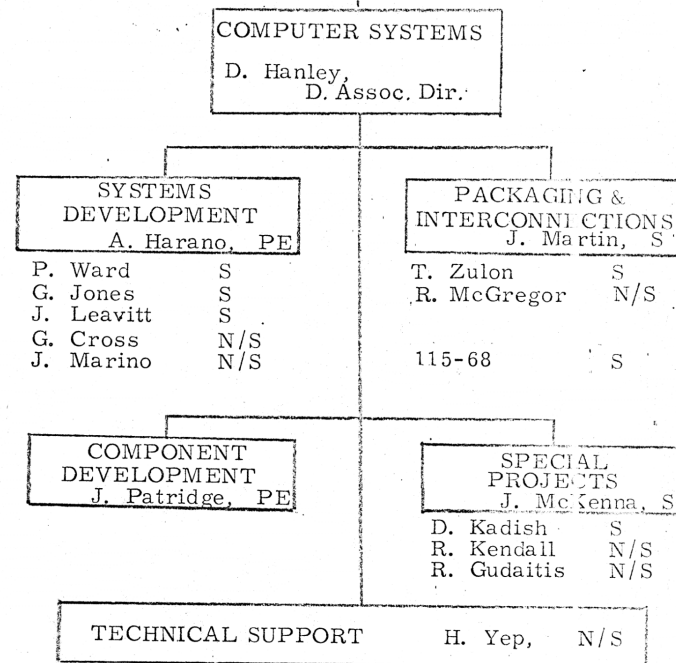
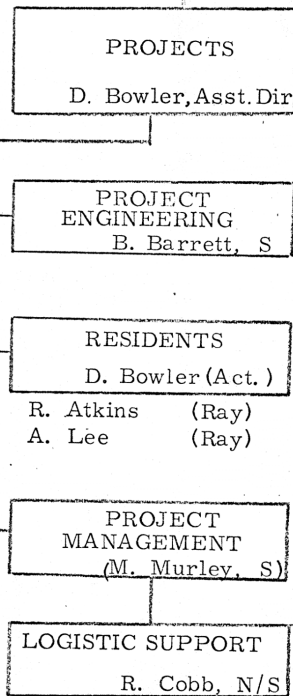
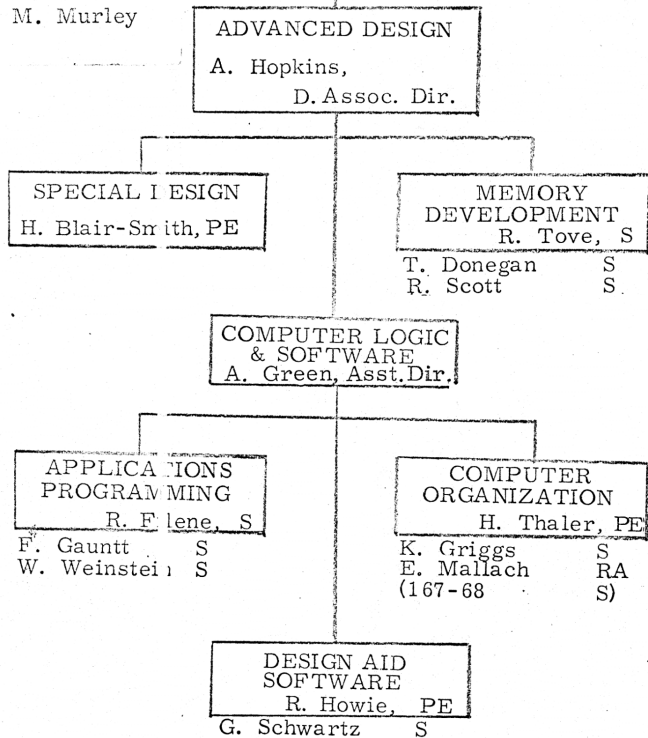

P. Dricker	H	R. Tavan	PTSTU	162-68	PTST
		D. Jacobs	PTSTU	Rancourt	Coop I
				P. Littlefield	Coop I
J. Buchan	H	D. Kempton	PTSTU	R. Coffey	Coop I
G. Fowkes	PTSTU	D. Sefkow	PTSTU	W. Marston	Coop I
F. Alarcon	PTSTU	P. Grahek	PTSTU	166-68	H
H. Bluestein	PTSTU	D. McIlwain	PTSTU	S. Shear	H
J. Pilat	PTSTU			F. Phinney	H

Summary

S - 8  
N/S - 13  
H - 22  
S/C - 2

Total 45  
Open req. 0

Effective Date: 1 Feb. 1969

