

لونجا رياض

رياض السنباطي

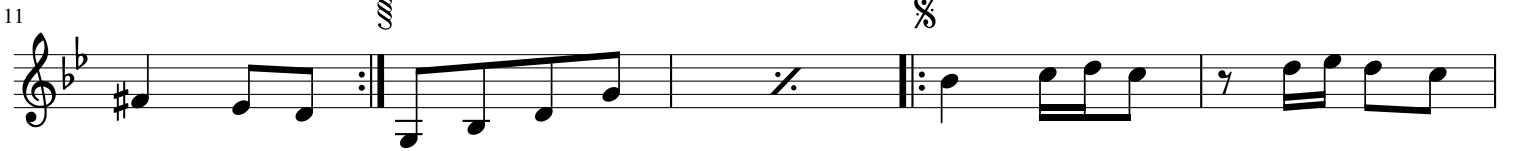

D.S. al Coda

61

68
