

FIRST FLOOR PLAN

Scale 1/8" = 1'-0"

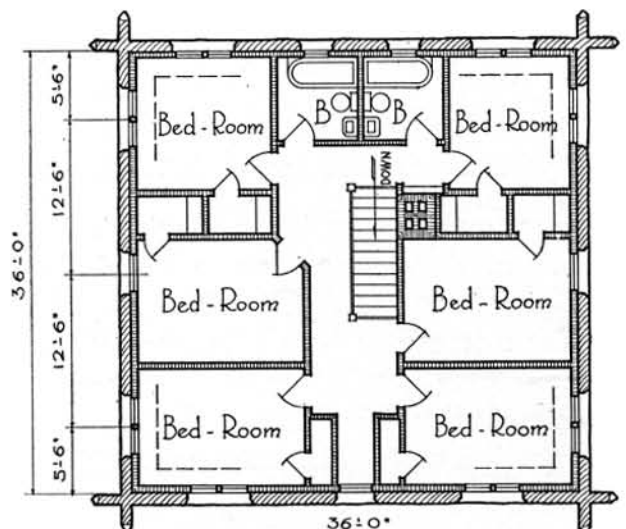

SECOND FLOOR PLAN

Administration Building, Yakima Park, Mt. Rainier National Park

Even without benefit of the magnificent background afforded by Mt. Rainier this log building would be an outstanding contribution to park architecture. Obviously, but not too self-consciously,

inspired by the early block-house, here is a building representative of logical and legitimate adaptation of a traditional form. The log work is neither too precise nor too laboriously rustic.