



System Administration Guide: Solaris Containers-Resource Management and Solaris Zones



Sun Microsystems, Inc.
4150 Network Circle
Santa Clara, CA 95054
U.S.A.

Part No: 817-1592-15
June 2007

Copyright 2007 Sun Microsystems, Inc. 4150 Network Circle, Santa Clara, CA 95054 U.S.A. All rights reserved.

Sun Microsystems, Inc. has intellectual property rights relating to technology embodied in the product that is described in this document. In particular, and without limitation, these intellectual property rights may include one or more U.S. patents or pending patent applications in the U.S. and in other countries.

U.S. Government Rights – Commercial software. Government users are subject to the Sun Microsystems, Inc. standard license agreement and applicable provisions of the FAR and its supplements.

This distribution may include materials developed by third parties.

Parts of the product may be derived from Berkeley BSD systems, licensed from the University of California. UNIX is a registered trademark in the U.S. and other countries, exclusively licensed through X/Open Company, Ltd.

Sun, Sun Microsystems, the Sun logo, the Solaris logo, the Java Coffee Cup logo, docs.sun.com, SunOS, SunSolve, StarOffice, CacheFS Java, and Solaris are trademarks or registered trademarks of Sun Microsystems, Inc. in the U.S. and other countries. All SPARC trademarks are used under license and are trademarks or registered trademarks of SPARC International, Inc. in the U.S. and other countries. Products bearing SPARC trademarks are based upon an architecture developed by Sun Microsystems, Inc.

The OPEN LOOK and Sun™ Graphical User Interface was developed by Sun Microsystems, Inc. for its users and licensees. Sun acknowledges the pioneering efforts of Xerox in researching and developing the concept of visual or graphical user interfaces for the computer industry. Sun holds a non-exclusive license from Xerox to the Xerox Graphical User Interface, which license also covers Sun's licensees who implement OPEN LOOK GUIs and otherwise comply with Sun's written license agreements.

Products covered by and information contained in this publication are controlled by U.S. Export Control laws and may be subject to the export or import laws in other countries. Nuclear, missile, chemical or biological weapons or nuclear maritime end uses or end users, whether direct or indirect, are strictly prohibited. Export or reexport to countries subject to U.S. embargo or to entities identified on U.S. export exclusion lists, including, but not limited to, the denied persons and specially designated nationals lists is strictly prohibited.

DOCUMENTATION IS PROVIDED "AS IS" AND ALL EXPRESS OR IMPLIED CONDITIONS, REPRESENTATIONS AND WARRANTIES, INCLUDING ANY IMPLIED WARRANTY OF MERCHANTABILITY, FITNESS FOR A PARTICULAR PURPOSE OR NON-INFRINGEMENT, ARE DISCLAIMED, EXCEPT TO THE EXTENT THAT SUCH DISCLAIMERS ARE HELD TO BE LEGALLY INVALID.

Copyright 2007 Sun Microsystems, Inc. 4150 Network Circle, Santa Clara, CA 95054 U.S.A. Tous droits réservés.

Sun Microsystems, Inc. détient les droits de propriété intellectuelle relatifs à la technologie incorporée dans le produit qui est décrit dans ce document. En particulier, et ce sans limitation, ces droits de propriété intellectuelle peuvent inclure un ou plusieurs brevets américains ou des applications de brevet en attente aux Etats-Unis et dans d'autres pays.

Cette distribution peut comprendre des composants développés par des tierces personnes.

Certains composants de ce produit peuvent être dérivées du logiciel Berkeley BSD, licenciés par l'Université de Californie. UNIX est une marque déposée aux Etats-Unis et dans d'autres pays; elle est licenciée exclusivement par X/Open Company, Ltd.

Sun, Sun Microsystems, le logo Sun, le logo Solaris, le logo Java Coffee Cup, docs.sun.com, SunOS, SunSolve, StarOffice, CacheFS, Java, et Solaris sont des marques de fabrique ou des marques déposées de Sun Microsystems, Inc. aux Etats-Unis et dans d'autres pays. Toutes les marques SPARC sont utilisées sous licence et sont des marques de fabrique ou des marques déposées de SPARC International, Inc. aux Etats-Unis et dans d'autres pays. Les produits portant les marques SPARC sont basés sur une architecture développée par Sun Microsystems, Inc.

L'interface d'utilisation graphique OPEN LOOK et Sun a été développée par Sun Microsystems, Inc. pour ses utilisateurs et licenciés. Sun reconnaît les efforts de pionniers de Xerox pour la recherche et le développement du concept des interfaces d'utilisation visuelle ou graphique pour l'industrie de l'informatique. Sun détient une licence non exclusive de Xerox sur l'interface d'utilisation graphique Xerox, cette licence couvrant également les licenciés de Sun qui mettent en place l'interface d'utilisation graphique OPEN LOOK et qui, en outre, se conforment aux licences écrites de Sun.

Les produits qui font l'objet de cette publication et les informations qu'il contient sont régis par la législation américaine en matière de contrôle des exportations et peuvent être soumis au droit d'autres pays dans le domaine des exportations et importations. Les utilisations finales, ou utilisateurs finaux, pour des armes nucléaires, des missiles, des armes chimiques ou biologiques ou pour le nucléaire maritime, directement ou indirectement, sont strictement interdites. Les exportations ou réexportations vers des pays sous embargo des Etats-Unis, ou vers des entités figurant sur les listes d'exclusion d'exportation américaines, y compris, mais de manière non exclusive, la liste de personnes qui font objet d'un ordre de ne pas participer, d'une façon directe ou indirecte, aux exportations des produits ou des services qui sont régis par la législation américaine en matière de contrôle des exportations et la liste de ressortissants spécifiquement désignés, sont rigoureusement interdites.

LA DOCUMENTATION EST FOURNIE "EN L'ETAT" ET TOUTES AUTRES CONDITIONS, DECLARATIONS ET GARANTIES EXPRESSES OU TACITES SONT FORMELLEMENT EXCLUES, DANS LA MESURE AUTORISEE PAR LA LOI APPLICABLE, Y COMPRIS NOTAMMENT TOUTE GARANTIE IMPLICITE RELATIVE A LA QUALITE MARCHANDE, A L'APTITUDE A UNE UTILISATION PARTICULIERE OU A L'ABSENCE DE CONTREFACON.

Contents

Preface	25
Part I Resource Management	29
1 Introduction to Solaris 10 Resource Manager	31
Resource Management Overview	31
Resource Classifications	32
Resource Management Control Mechanisms	33
Resource Management Configuration	34
Interaction With Solaris Zones	34
When to Use Resource Management	34
Server Consolidation	34
Supporting a Large or Varied User Population	35
Setting Up Resource Management (Task Map)	36
2 Projects and Tasks (Overview)	39
What's New in Project Database and Resource Control Commands for Solaris 10?	39
Project and Task Facilities	40
Project Identifiers	40
Determining a User's Default Project	41
Setting User Attributes With the useradd, usermod, and passmgmt Commands	41
project Database	42
PAM Subsystem	42
Naming Services Configuration	43
Local /etc/project File Format	43
Project Configuration for NIS	45
Project Configuration for LDAP	45

Task Identifiers	46
Commands Used With Projects and Tasks	47
3 Administering Projects and Tasks	49
Administering Projects and Tasks (Task Map)	49
Example Commands and Command Options	50
Command Options Used With Projects and Tasks	50
Using cron and su With Projects and Tasks	52
Administering Projects	53
▼ How to Define a Project and View the Current Project	53
▼ How to Delete a Project From the /etc/project File	56
How to Validate the Contents of the /etc/project File	57
How to Obtain Project Membership Information	57
▼ How to Create a New Task	57
▼ How to Move a Running Process Into a New Task	58
Editing and Validating Project Attributes	58
▼ How to Add Attributes and Attribute Values to Projects	59
▼ How to Remove Attribute Values From Projects	59
▼ How to Remove a Resource Control Attribute From a Project	60
▼ How to Substitute Attributes and Attribute Values for Projects	60
▼ How to Remove the Existing Values for a Resource Control Attribute	61
4 Extended Accounting (Overview)	63
What's New in Extended Accounting for Solaris 10?	63
Introduction to Extended Accounting	64
How Extended Accounting Works	64
Extensible Format	65
exact Records and Format	65
Using Extended Accounting on a Solaris System With Zones Installed	66
Extended Accounting Configuration	66
Commands Used With Extended Accounting	66
Perl Interface to libexact	67

5	Administering Extended Accounting (Tasks)	71
	Administering the Extended Accounting Facility (Task Map)	71
	Using Extended Accounting Functionality	72
	▼ How to Activate Extended Accounting for Processes, Tasks, and Flows	72
	How to Activate Extended Accounting With a Startup Script	72
	How to Display Extended Accounting Status	73
	How to View Available Accounting Resources	73
	▼ How to Deactivate Process, Task, and Flow Accounting	74
	Using the Perl Interface to libexacct	74
	How to Recursively Print the Contents of an exacct Object	74
	How to Create a New Group Record and Write It to a File	76
	How to Print the Contents of an exacct File	77
	Example Output From Sun::Solaris::Exacct::Object->dump()	78
6	Resource Controls (Overview)	79
	What's New in Resource Controls for Solaris 10?	79
	Resource Controls Concepts	80
	Resource Limits and Resource Controls	80
	Interprocess Communication and Resource Controls	81
	Resource Control Constraint Mechanisms	81
	Project Attribute Mechanisms	81
	Configuring Resource Controls and Attributes	82
	Available Resource Controls	83
	Zone-Wide Resource Controls	85
	Units Support	86
	Resource Control Values and Privilege Levels	88
	Global and Local Actions on Resource Control Values	88
	Resource Control Flags and Properties	90
	Resource Control Enforcement	91
	Global Monitoring of Resource Control Events	92
	Applying Resource Controls	92
	Temporarily Updating Resource Control Values on a Running System	93
	Updating Logging Status	93
	Updating Resource Controls	93
	Commands Used With Resource Controls	93

7	Administering Resource Controls (Tasks)	95
	Administering Resource Controls (Task Map)	95
	Setting Resource Controls	96
	▼ How to Set the Maximum Number of LWPs for Each Task in a Project	96
	▼ How to Set Multiple Controls on a Project	97
	Using the <code>prctl</code> Command	99
	▼ How to Use the <code>prctl</code> Command to Display Default Resource Control Values	99
	▼ How to Use the <code>prctl</code> Command to Display Information for a Given Resource Control	101
	▼ How to Use <code>prctl</code> to Temporarily Change a Value	101
	▼ How to Use <code>prctl</code> to Lower a Resource Control Value	102
	▼ How to Use <code>prctl</code> to Display, Replace, and Verify the Value of a Control on a Project ...	102
	Using <code>rctladm</code>	103
	How to Use <code>rctladm</code>	103
	Using <code>ipcs</code>	104
	How to Use <code>ipcs</code>	104
	Capacity Warnings	104
	▼ How to Determine Whether a Web Server Is Allocated Enough CPU Capacity	105
8	Fair Share Scheduler (Overview)	107
	Introduction to the Scheduler	107
	CPU Share Definition	108
	CPU Shares and Process State	109
	CPU Share Versus Utilization	109
	CPU Share Examples	109
	Example 1: Two CPU-Bound Processes in Each Project	110
	Example 2: No Competition Between Projects	110
	Example 3: One Project Unable to Run	110
	FSS Configuration	111
	Projects and Users	111
	CPU Shares Configuration	111
	FSS and Processor Sets	113
	FSS and Processor Sets Examples	113
	Combining FSS With Other Scheduling Classes	115
	Setting the Scheduling Class for the System	116
	Scheduling Class on a System with Zones Installed	116

Commands Used With FSS	116
9 Administering the Fair Share Scheduler (Tasks)	117
Administering the Fair Share Scheduler (Task Map)	117
Monitoring the FSS	118
▼ How to Monitor System CPU Usage by Projects	118
▼ How to Monitor CPU Usage by Projects in Processor Sets	118
Configuring the FSS	118
▼ How to Make FSS the Default Scheduler Class	119
▼ How to Manually Move Processes From the TS Class Into the FSS Class	119
▼ How to Manually Move Processes From All User Classes Into the FSS Class	120
▼ How to Manually Move a Project's Processes Into the FSS Class	120
How to Tune Scheduler Parameters	121
10 Physical Memory Control Using the Resource Capping Daemon (Overview)	123
What's New in Physical Memory Control Using the Resource Capping Daemon?	123
Introduction to the Resource Capping Daemon	124
How Resource Capping Works	124
Attribute to Limit Physical Memory Usage	125
rcapd Configuration	125
Using the Resource Capping Daemon on a System With Zones Installed	126
Memory Cap Enforcement Threshold	126
Determining Cap Values	127
rcapd Operation Intervals	128
Monitoring Resource Utilization With rcapstat	129
Commands Used With rcapd	130
11 Administering the Resource Capping Daemon (Tasks)	133
Configuring and Using the Resource Capping Daemon (Task Map)	133
Administering the Resource Capping Daemon With rcapadm	134
▼ How to Set the Memory Cap Enforcement Threshold	134
▼ How to Set Operation Intervals	135
▼ How to Enable Resource Capping	135
▼ How to Disable Resource Capping	136

Producing Reports With <code>rcapstat</code>	136
Reporting Cap and Project Information	136
Monitoring the RSS of a Project	137
Determining the Working Set Size of a Project	138
Reporting Memory Utilization and the Memory Cap Enforcement Threshold	139
12 Resource Pools (Overview)	141
What's New in Resource Pools and Dynamic Resource Pools?	142
Introduction to Resource Pools	142
Introduction to Dynamic Resource Pools	143
About Enabling and Disabling Resource Pools and Dynamic Resource Pools	143
Resource Pools Used in Zones	144
When to Use Pools	144
Resource Pools Framework	146
Implementing Pools on a System	147
<code>project.pool</code> Attribute	148
SPARC: Dynamic Reconfiguration Operations and Resource Pools	148
Creating Pools Configurations	149
Directly Manipulating the Dynamic Configuration	149
<code>poold</code> Overview	150
Managing Dynamic Resource Pools	150
Configuration Constraints and Objectives	150
Configuration Constraints	151
Configuration Objectives	152
<code>poold</code> Properties	154
<code>poold</code> Features That Can Be Configured	155
<code>poold</code> Monitoring Interval	155
<code>poold</code> Logging Information	155
Logging Location	157
Log Management With <code>logadm</code>	158
How Dynamic Resource Allocation Works	158
About Available Resources	158
Determining Available Resources	158
Identifying a Resource Shortage	159
Determining Resource Utilization	159

Identifying Control Violations	160
Determining Appropriate Remedial Action	160
Using poolstat to Monitor the Pools Facility and Resource Utilization	161
poolstat Output	161
Tuning poolstat Operation Intervals	162
Commands Used With the Resource Pools Facility	162
13 Creating and Administering Resource Pools (Tasks)	165
Administering Dynamic Resource Pools (Task Map)	165
Enabling and Disabling the Pools Facility	167
▼ Solaris 10 11/06 and Later: How to Enable the Resource Pools Service Using svcadm	167
▼ Solaris 10 11/06 and Later: How to Disable the Resource Pools Service Using svcadm	167
▼ Solaris 10 11/06 and Later: How to Enable the Dynamic Resource Pools Service Using svcadm	168
▼ Solaris 10 11/06 and Later: How to Disable the Dynamic Resource Pools Service Using svcadm	170
▼ How to Enable Resource Pools Using pooladm	171
▼ How to Disable Resource Pools Using pooladm	171
Configuring Pools	171
▼ How to Create a Static Configuration	171
▼ How to Modify a Configuration	173
▼ How to Associate a Pool With a Scheduling Class	175
▼ How to Set Configuration Constraints	177
▼ How to Define Configuration Objectives	178
▼ How to Set the poold Logging Level	180
▼ How to Use Command Files With poolcfg	181
Transferring Resources	182
▼ How to Move CPUs Between Processor Sets	182
Activating and Removing Pool Configurations	182
▼ How to Activate a Pools Configuration	183
▼ How to Validate a Configuration Before Committing the Configuration	183
▼ How to Remove a Pools Configuration	183
Setting Pool Attributes and Binding to a Pool	184
▼ How to Bind Processes to a Pool	184
▼ How to Bind Tasks or Projects to a Pool	185
▼ How to Set the project.pool Attribute for a Project	185

▼ How to Use project Attributes to Bind a Process to a Different Pool	185
Using poolsstat to Report Statistics for Pool-Related Resources	186
Displaying Default poolsstat Output	186
Producing Multiple Reports at Specific Intervals	187
Reporting Resource Set Statistics	187
14 Resource Management Configuration Example	189
Configuration to Be Consolidated	189
Consolidation Configuration	190
Creating the Configuration	190
Viewing the Configuration	191
15 Resource Control Functionality in the Solaris Management Console	197
Using the Console (Task Map)	198
Console Overview	198
Management Scope	198
Performance Tool	199
▼ How to Access the Performance Tool	199
Monitoring by System	200
Monitoring by Project or User Name	200
Resource Controls Tab	202
▼ How to Access the Resource Controls Tab	203
Resource Controls You Can Set	204
Setting Values	205
Console References	205
Part II Zones	207
16 Introduction to Solaris Zones	209
Zones Overview	209
When to Use Zones	210
How Zones Work	212
Summary of Zone Features	213
How Non-Global Zones Are Administered	214

How Non-Global Zones Are Created	214
Non-Global Zone State Model	215
Non-Global Zone Characteristics	217
Using Resource Management Features With Non-Global Zones	218
Features Provided by Non-Global Zones	218
Setting Up Zones on Your System (Task Map)	219
17 Non-Global Zone Configuration (Overview)	223
What's New in This Chapter?	223
About Resources in Zones	224
Pre-Installation Configuration Process	224
Zone Components	225
Zone Name and Path	225
Resource Pool Association	225
Solaris 10 8/07: dedicated-cpu Resource	225
Scheduling Class	226
Solaris 10 8/07: Physical Memory Control and the capped-memory Resource	227
Zone Network Interfaces	227
File Systems Mounted in Zones	229
Configured Devices in Zones	229
Setting Zone-Wide Resource Controls	230
<i>Solaris 10 11/06</i> : Configurable Privileges	232
Including a Comment for a Zone	232
Using the zonecfg Command	232
zonecfg Modes	233
zonecfg Interactive Mode	233
zonecfg Command-File Mode	235
Zone Configuration Data	235
Resource and Property Types	236
Resource Type Properties	240
Tecla Command-Line Editing Library	244
18 Planning and Configuring Non-Global Zones (Tasks)	245
Planning and Configuring a Non-Global Zone (Task Map)	245
Evaluating the Current System Setup	247

Disk Space Requirements	247
Restricting Zone Size	248
Determine the Zone Host Name and Obtain the Network Address	249
Zone Host Name	249
Shared-IP Zone Network Address	249
Exclusive-IP Zone Network Address	250
File System Configuration	251
Creating, Revising, and Deleting Non-Global Zone Configurations (Task Map)	252
Configuring, Verifying, and Committing a Zone	252
▼ How to Configure the Zone	253
Where to Go From Here	257
Script to Configure Multiple Zones	258
▼ How to Display the Configuration of a Non-Global Zone	260
Using the <code>zonecfg</code> Command to Modify a Zone Configuration	260
▼ How to Modify a Resource Type in a Zone Configuration	260
▼ Solaris 8/07: How to Clear a Property Type in a Zone Configuration	261
▼ Solaris 10 3/05 Through Solaris 10 11/06: How to Modify a Property Type in a Zone Configuration	262
▼ Solaris 10 8/07: How to Rename a Zone	263
▼ How to Add a Dedicated Device to a Zone	263
▼ How to Set <code>zone.cpu-shares</code> in the Global Zone	264
Using the <code>zonecfg</code> Command to Revert or Remove a Zone Configuration	264
▼ How to Revert a Zone Configuration	264
▼ How to Delete a Zone Configuration	266
19 About Installing, Halting, Cloning, and Uninstalling Non-Global Zones (Overview)	267
What's New in This Chapter?	267
Zone Installation and Administration Concepts	268
Zone Construction	268
The <code>zoneadmd</code> Daemon	270
The <code>zschd</code> Zone Scheduler	270
Zone Application Environment	271
About Halting, Rebooting, and Uninstalling Zones	271
Halting a Zone	271
Rebooting a Zone	271

	Solaris 10 8/07: Zone Boot Arguments	271
	Zone autoboot	272
	Uninstalling a Zone	273
	Solaris 10 11/06 and later: About Cloning Non-Global Zones	273
20	Installing, Booting, Halting, Uninstalling, and Cloning Non-Global Zones (Tasks)	275
	Zone Installation (Task Map)	275
	Installing and Booting Zones	276
	▼ (Optional) How to Verify a Configured Zone Before It Is Installed	276
	▼ How to Install a Configured Zone	277
	▼ Solaris 10 8/07: How to Obtain the UUID of an Installed Non-Global Zone	278
	▼ Solaris 10 8/07: How to Mark an Installed Non-Global Zone Incomplete	279
	▼ (Optional) How to Transition the Installed Zone to the Ready State	279
	▼ How to Boot a Zone	280
	▼ How to Boot a Zone in Single-User Mode	281
	Where to Go From Here	282
	Halting, Rebooting, Uninstalling, Cloning, and Deleting Non-Global Zones (Task Map)	282
	Halting, Rebooting, and Uninstalling Zones	282
	▼ How to Halt a Zone	282
	▼ How to Reboot a Zone	283
	▼ How to Uninstall a Zone	284
	Solaris 10 11/06: Cloning a Non-Global Zone on the Same System	285
	▼ How to Clone a Zone	285
	Deleting a Non-Global Zone From the System	286
	▼ How to Remove a Non-Global Zone	286
21	Non-Global Zone Login (Overview)	289
	zlogin Command	289
	Internal Zone Configuration	290
	Non-Global Zone Login Methods	290
	Zone Console Login	290
	User Login Methods	291
	Failsafe Mode	291
	Remote Login	291
	Interactive and Non-Interactive Modes	291

Interactive Mode	291
Non-Interactive Mode	292
22 Logging In to Non-Global Zones (Tasks)	293
Initial Zone Boot and Zone Login Procedures (Task Map)	293
Performing the Initial Internal Zone Configuration	294
▼ How to Log In to the Zone Console to Perform the Internal Zone Configuration	294
▼ How to Use an /etc/sysidcfg File to Perform the Initial Zone Configuration	296
Logging In to a Zone	298
▼ How to Log In to the Zone Console	298
▼ How to Use Interactive Mode to Access a Zone	298
▼ How to Use Non-Interactive Mode to Access a Zone	299
▼ How to Exit a Non-Global Zone	299
▼ How to Use Failsafe Mode to Enter a Zone	300
▼ How to Use zlogin to Shut Down a Zone	300
Switching the Non-Global Zone to a Different Networking Service Configuration	301
▼ How to Switch the Zone to the Limited Networking Service Configuration	301
▼ How to Enable a Specific Service in a Zone	302
Printing the Name of the Current Zone	302
23 Moving and Migrating Non-Global Zones (Tasks)	303
Solaris 10 11/06: Moving a Non-Global Zone	303
▼ How to Move a Zone	303
Solaris 10 11/06: Migrating a Non-Global Zone to a Different Machine	304
About Migrating a Zone	304
▼ How to Migrate A Non-Global Zone	305
▼ How to Move the zonepath to a new Host	306
Migrating a Zone From a Machine That Is not Usable	308
24 About Packages and Patches on a Solaris System With Zones Installed (Overview)	309
What's New in Packaging and Patching When Zones Are Installed	310
Packaging and Patch Tools Overview	310
About Packages and Zones	311
Patches Generated for Packages	312

Interactive Packages	312
Keeping Zones in Sync	312
Package Operations Possible in the Global Zone	313
Package Operations Possible in a Non-Global Zone	313
How Zone State Affects Patch and Package Operations	314
About Adding Packages in Zones	314
Using pkgadd in the Global Zone	314
Using pkgadd in a Non-Global Zone	316
About Removing Packages in Zones	317
Using pkgrm in the Global Zone	317
Using pkgrm in a Non-Global Zone	318
Package Parameter Information	318
Setting Package Parameters for Zones	318
SUNW_PKG_ALLZONES Package Parameter	322
SUNW_PKG_HOLLOW Package Parameter	324
SUNW_PKG_THISZONE Package Parameter	325
Package Information Query	326
About Adding Patches in Zones	326
Solaris 10 8/07: Deferred Activation Patching	327
Applying Patches on a Solaris System With Zones Installed	328
Using patchadd in the Global Zone	328
Using patchadd in a Non-Global Zone	329
Interaction of patchadd -G and the pkginfo Variable on a System With Zones	329
Removing Patches on a Solaris System With Zones Installed	330
Using patchrm in the Global Zone	330
Using patchrm in a Non-Global Zone	330
PatchPro Support	330
Product Database	330

25 Adding and Removing Packages and Patches on a Solaris System With Zones Installed (Tasks)	331
Adding and Removing Packages and Patches on a Solaris System With Zones Installed (Task Map)	331
Adding a Package on a Solaris System With Zones Installed	332
▼ How to Add a Package to the Global Zone Only	332
▼ How to Add a Package to the Global Zone and All Non-Global Zones	333

▼ How to Add a Package That Is Installed in the Global Zone to All Non-Global Zones	334
▼ How to Add a Package to a Specified Non-Global Zone Only	334
Checking Package Information on a Solaris System With Zones Installed	335
▼ How to Check Package Information in the Global Zone Only	335
▼ How to Check Package Information in a Specified Non-Global Zone Only	335
Removing a Package From a Solaris System With Zones Installed	336
▼ How to Remove a Package From the Global Zone and All Non-Global Zones	336
▼ How to Remove a Package From a Specified Non-Global Zone Only	336
Applying a Patch to a Solaris System With Zones Installed	337
▼ How to Apply a Patch to the Global Zone Only	337
▼ How to Apply a Patch to the Global Zone and All Non-Global Zones	337
▼ How to Apply a Patch to a Specified Non-Global Zone Only	338
Removing a Patch on a System with Zones Installed	338
▼ How to Remove a Patch From the Global Zone and All Non-Global Zones	338
▼ How to Remove a Patch From a Specified Non-Global Zone Only	338
Checking Package Parameter Settings on a System with Zones Installed	339
▼ (Optional) How to Check the Setting of a Package Already Installed on the System	339
▼ (Optional) How to Check the Setting of a Package in Software on a CD-ROM	339
26 Solaris Zones Administration (Overview)	341
What's New in This Chapter?	342
Global Zone Visibility and Access	342
Process ID Visibility in Zones	343
System Observability in Zones	343
Non-Global Zone Node Name	344
File Systems and Non-Global Zones	344
The -o nosuid Option	344
Mounting File Systems in Zones	344
Unmounting File Systems in Zones	346
Security Restrictions and File System Behavior	346
Non-Global Zones as NFS Clients	348
Use of mknod Prohibited in a Zone	349
Traversing File Systems	349
Restriction on Accessing A Non-Global Zone From the Global Zone	349
Networking in Shared-IP Non-Global Zones	350

Shared-IP Zone Partitioning	351
Shared-IP Network Interfaces	351
IP Traffic Between Shared-IP Zones on the Same Machine	352
Solaris IP Filter in Shared-IP Zones	352
IP Network Multipathing in Shared-IP Zones	353
Solaris 10 8/07: Networking in Exclusive-IP Non-Global Zones	353
Exclusive-IP Zone Partitioning	353
Exclusive-IP Data-Link Interfaces	353
IP Traffic Between Exclusive-IP Zones on the Same Machine	354
Solaris IP Filter in Exclusive-IP Zones	354
IP Network Multipathing in Exclusive-IP Zones	354
Device Use in Non-Global Zones	354
/dev and the /devices Namespace	354
Exclusive-Use Devices	355
Device Driver Administration	355
Utilities That Do Not Work or Are Modified in Non-Global Zones	356
Running Applications in Non-Global Zones	356
Resource Controls Used in Non-Global Zones	356
Fair Share Scheduler on a Solaris System With Zones Installed	357
FSS Share Division in a Non-Global Zone	357
Share Balance Between Zones	357
Extended Accounting on a Solaris System With Zones Installed	358
Privileges in a Non-Global Zone	358
Using IP Security Architecture in Zones	362
IP Security Architecture in Shared-IP Zones	362
Solaris 10 8/07: IP Security Architecture in Exclusive-IP Zones	362
Using Solaris Auditing in Zones	362
Configuring Audit in the Global Zone	363
Configuring User Audit Characteristics in a Non-Global Zone	363
Providing Audit Records for a Specific Non-Global Zone	363
Core Files in Zones	364
Running DTrace in a Non-Global Zone	364
About Backing Up a Solaris System With Zones Installed	364
Backing Up Loopback File System Directories	364
Backing Up Your System From the Global Zone	364
Backing Up Individual Non-Global Zones on Your System	365

Determining What to Back Up in Non-Global Zones	366
Backing Up Application Data Only	366
General Database Backup Operations	366
Tape Backups	366
About Restoring Non-Global Zones	367
Commands Used on a Solaris System With Zones Installed	367
27 Solaris Zones Administration (Tasks)	373
What's New in This Chapter?	373
What's New in This Chapter for Solaris 10 1/06?	373
What's New in This Chapter for Solaris 10 6/06?	374
What's New in This Chapter for Solaris 10 8/07?	374
Using the <code>ppriv</code> Utility	374
▼ How to List Solaris Privileges in the Global Zone	374
▼ How to List the Non-Global Zone's Privilege Set	374
▼ How to List a Non-Global Zone's Privilege Set With Verbose Output	375
Using DTrace in a Non-Global Zone	376
▼ How to Use DTrace	376
Checking the Status of SMF Services in a Non-Global Zone	376
▼ How to Check the Status of SMF Services From the Command Line	376
▼ How to Check the Status of SMF Services From Within a Zone	377
Mounting File Systems in Running Non-Global Zones	377
▼ How to Import Raw and Block Devices by Using <code>zonecfg</code>	377
▼ How to Mount the File System Manually	378
▼ How to Place a File System in <code>/etc/vfstab</code> to Be Mounted When the Zone Boots	379
▼ How to Mount a File System From the Global Zone Into a Non-Global Zone	380
Adding Non-Global Zone Access to Specific File Systems in the Global Zone	380
▼ How to Add Access to CD or DVD Media in a Non-Global Zone	380
▼ How to Add a Writable Directory under <code>/usr</code> in a Non-Global Zone	382
▼ How to Export Home Directories in the Global Zone Into a Non-Global Zone	383
Using IP Network Multipathing on a Solaris System With Zones Installed	384
▼ Solaris 10 8/07: How to Use IP Network Multipathing in Exclusive-IP Non-Global Zones	384
▼ How to Extend IP Network Multipathing Functionality to Shared-IP Non-Global Zones	384
Solaris 10 8/07: Administering Data-Links in Exclusive-IP Non-Global Zones	385

▼ How to Use <code>dladm show-linkprop</code>	385
▼ How to Use <code>dladm set-linkprop</code>	386
▼ How to Use <code>dladm reset-linkprop</code>	387
Using the Fair Share Scheduler on a Solaris System With Zones Installed	387
▼ How to Set FSS Shares in the Global Zone Using the <code>prctl</code> Command	388
▼ How to Change the <code>zone.cpu-shares</code> Value in a Zone Dynamically	388
Using Rights Profiles in Zone Administration	389
▼ How to Assign the Zone Management Profile	389
Example—Using Profile Shells With Zone Commands	389
Backing Up a Solaris System With Installed Zones	389
▼ How to Use <code>ufsdump</code> to Perform Backups	390
▼ How to Create a UFS Snapshot Using <code>fsnap</code>	391
▼ How to Use <code>find</code> and <code>cpio</code> to Perform Backups	392
▼ How to Print a Copy of a Zone Configuration	392
Restoring a Non-Global Zone	393
▼ How to Restore an Individual Non-Global Zone	393
28 Upgrading a Solaris 10 System That Has Installed Non-Global Zones	395
What's New in This Chapter for Solaris 10 8/07?	395
Backing Up Your System Before Performing an Upgrade	395
Information on Upgrading a System With Installed Zones to Solaris 10 8/07	395
Information on Upgrading a System With Installed Zones to Solaris 10 6/06 or Solaris 10 11/06	396
29 Troubleshooting Miscellaneous Solaris Zones Problems	397
Solaris 10 6/06, Solaris 10 11/06, and Solaris 10 8/07: Do Not Place the Root File System of a Non-Global Zone on ZFS	397
Solaris 10 8/07: Exclusive-IP Zone Is Using Device, so <code>dladm reset-linkprop</code> Fails	397
Zone Administrator Mounting Over File Systems Populated by the Global Zone	398
Zone Does Not Halt	398
Incorrect Privilege Set Specified in Zone Configuration	399
<code>netmasks</code> Warning Displayed When Booting Zone	399
Resolving Problems With a <code>zoneadm attach</code> Operation	400
▼ Patches and Packages Are Out of Sync	400
▼ Operating System Releases or Machine Architectures Do Not Match	400

Zones With an fs Resource Defined With a Type of lofs Cannot Be Upgraded to the Solaris 10 11/06 Release 401

Part III Branded Zones 403

30 About Branded Zones and the Linux Branded Zone 405

About Using Zones on a Solaris System 405

Branded Zones Technology 406

 Processes Running in a Branded Zone 407

 Branded Zone Device Support 407

 Branded Zone File System Support 407

 Privileges in a Branded Zone 407

About the lx Brand 408

 Supported Linux Distributions 408

 Application Support 409

Debugging Tools 409

Commands and Other Interfaces 410

Setting Up lx Branded Zones on Your System (Task Map) 411

31 Planning the lx Branded Zone Configuration (Overview) 413

System and Space Requirements 413

Restricting the Size of the Branded Zone 413

Branded Zone Network Address 414

lx Branded Zone Configuration Process 414

lx Branded Zone Configuration Components 414

 Zone Name and Zone Path in an lx Branded Zone 414

 Zone Autoboot in an lx Branded Zone 415

 Resource Pool Association in an lx Branded Zone 415

 Specifying the dedicated-cpu Resource 415

 Scheduling Class in a Zone 416

 capped-memory Resource 416

 Zone Network Interfaces in an lx Branded Zone 417

 Mounted File Systems in an lx Branded Zone 417

 Zone-Wide Resource Controls in an lx Branded Zone 417

 Configurable Privileges in an lx Branded Zone 419

attr Resource in an lx Branded Zone	419
Resources Included in the Configuration by Default	419
Configured Devices in lx Branded Zones	419
File Systems Defined in lx Branded Zones	420
Privileges Defined in lx Branded Zones	420
Using the zonecfg Command to Create an lx Branded Zone	420
zonecfg Modes	421
zonecfg Interactive Mode	421
zonecfg Command-File Mode	423
Branded Zone Configuration Data	424
Resource and Property Types	424
Resource Type Properties in the lx Branded Zone	427
32 Configuring the lx Branded Zone (Tasks)	429
Planning and Configuring an lx Branded Zone (Task Map)	429
How to Configure the lx Branded Zone	430
▼ How to Configure, Verify, and Commit the lx Branded Zone	431
Where to Go From Here	435
Script to Configure Multiple lx Branded Zones	435
▼ How to Display the Configuration of a Branded Zone	437
Modifying, Reverting, or Removing Zone Configurations	437
33 About Installing, Booting, Halting, Cloning, and Uninstalling lx Branded Zones (Overview)	439
Branded Zone Installation and Administration Concepts	439
lx Branded Zone Installation Methods	440
lx Branded Zone Construction	440
zoneadmd Zones Administration Daemon	441
zsched Zone Scheduling Process	441
Branded Zone Application Environment	441
Passwords	441
About Halting, Rebooting, Uninstalling, and Cloning lx Branded Zones	442
Halting a Branded Zone	442
Rebooting a Branded Zone	442
Branded Zone Boot Arguments	442

Branded Zone autoboot	443
Uninstalling the Branded Zone	443
About Cloning an $\text{l}\times$ Branded Zone	443
Booting and Rebooting $\text{l}\times$ Branded Zones	443
34 Installing, Booting, Halting, Uninstalling and Cloning $\text{l}\times$ Branded Zones (Tasks)	445
$\text{l}\times$ Branded Zone Installation (Task Map)	445
Installing and Booting $\text{l}\times$ Branded Zones	446
▼ How to Obtain the Linux Archives	446
▼ How to Install an $\text{l}\times$ Branded Zone	446
▼ How to Install a Subset of the Packages	449
▼ How to Enable Networking in an $\text{l}\times$ Branded Zone	449
▼ How to Obtain the UUID of an Installed Branded Zone	450
▼ How to Mark an Installed $\text{l}\times$ Branded Zone Incomplete	450
(Optional) Placing an Installed $\text{l}\times$ Branded Zone in the Ready State	451
▼ How to Boot an $\text{l}\times$ Branded Zone	451
▼ How to Boot an $\text{l}\times$ Branded Zone in Single-User Mode	452
Where to Go From Here	452
Halting, Rebooting, Uninstalling, Cloning, and Deleting $\text{l}\times$ Branded Zones (Task Map)	453
Halting, Rebooting, and Uninstalling $\text{l}\times$ Branded Zones	453
▼ How to Halt an $\text{l}\times$ Branded Zone	453
▼ How to Reboot an $\text{l}\times$ Branded Zone	454
▼ How to Uninstall a Branded Zone	455
Cloning an $\text{l}\times$ Branded Zone on the Same System	456
▼ How to Clone an $\text{l}\times$ Branded Zone	456
▼ How to Clone a Zone from an Existing Snapshot	457
▼ How to Use Copy Instead of ZFS Clone	458
Deleting an $\text{l}\times$ Branded Zone From the System	459
▼ How to Remove an $\text{l}\times$ Branded Zone	459
35 Logging In to $\text{l}\times$ Branded Zones (Tasks)	461
zlogin Command Overview	461
$\text{l}\times$ Branded Zone Login Methods	462
Login Procedures for Branded Zones (Task Map)	462
Logging In to an $\text{l}\times$ Branded Zone	462

▼ How to Log In to the lx Branded Zone Console	463
▼ How to Use Interactive Mode to Access a Branded Zone	463
▼ How to Verify the Running Environment	464
▼ How to Use Non-Interactive Mode to Access an lx Branded Zone	464
▼ How to Exit the lx Branded Zone	465
▼ How to Use Failsafe Mode to Enter an lx Branded Zone	465
▼ How to Use zlogin to Shut Down an lx Branded Zone	466
36 Moving and Migrating lx Branded Zones (Tasks)	467
Moving an lx Branded Zone	467
▼ How to Move a Zone	467
Migrating an lx Branded Zone to a Different Machine	468
About Migrating an lx Branded Zone	468
▼ How to Migrate an lx Branded Zone	469
▼ How to Move the zonepath to a new Host	471
37 Administering and Running Applications in lx Branded Zones (Tasks)	473
About Maintaining a Supported Configuration	473
Upgrading the Distribution and Adding Packages	473
▼ How to Upgrade a CentOS 3.x Distribution	473
▼ How to Upgrade a Red Hat 3.x Distribution	473
▼ How to Upgrade a Package	474
How to Install an Application in an lx Branded Zone	474
About MATLAB	474
▼ How to Install MATLAB 7.2 Using CDs	475
▼ How to Install MATLAB 7.2 Using ISO Images	476
Backing Up lx Branded Zones	477
Features That Are Not Supported in an lx Branded Zone	478
Glossary	479
Index	483

Preface

System Administration Guide: Solaris Containers—Resource Management, and Solaris Zones is part of a multivolume set that covers a significant part of the Solaris™ Operating System administration information. This book assumes that you have already installed the operating system and set up any networking software that you plan to use.

Note – This Solaris release supports systems that use the SPARC® and x86 families of processor architectures: UltraSPARC®, SPARC64, AMD64, Pentium, and Xeon EM64T. The supported systems appear in the *Solaris 10 Hardware Compatibility List* at <http://www.sun.com/bigadmin/hcl>. This document cites any implementation differences between the platform types.

About Solaris Containers

A Solaris Container is a complete runtime environment for applications. Solaris 10 Resource Manager and Solaris Zones software partitioning technology are both parts of the container. These components address different qualities the container can deliver and work together to create a complete container. The zones portion of the container provides a virtual mapping from the application to the platform resources. Zones allow application components to be isolated from one another even though the zones share a single instance of the Solaris Operating System. Resource management features permit you to allocate the quantity of resources that a workload receives.

The container establishes boundaries for resource consumption, such as CPU. These boundaries can be expanded to adapt to changing processing requirements of the application running in the container.

Solaris 10 8/07: About Solaris Containers for Linux Applications

Solaris Containers for Linux Applications use Sun's BrandZ technology to run Linux applications on the Solaris Operating System. Linux applications run unmodified in the secure environment provided by the non-global zone feature. This enables you to use the Solaris system to develop, test, and deploy Linux applications.

To use this feature, see [Part III](#).

Solaris 10 11/06 and Later: About Using Solaris Zones on a Solaris Trusted Extensions System

For information on using zones on a Solaris Trusted Extensions system, see Chapter 10, “Managing Zones in Trusted Extensions (Tasks),” in *Solaris Trusted Extensions Administrator's Procedures*.

Who Should Use This Book

This book is intended for anyone responsible for administering one or more systems that run the Solaris 10 release. To use this book, you should have at least one to two years of UNIX® system administration experience.

How the System Administration Volumes Are Organized

Here is a list of the topics that are covered by the volumes of the System Administration Guides.

Book Title	Topics
<i>System Administration Guide: Basic Administration</i>	User accounts and groups, server and client support, shutting down and booting a system, managing services, and managing software (packages and patches)
<i>System Administration Guide: Advanced Administration</i>	Printing services, terminals and modems, system resources (disk quotas, accounting, and crontabs), system processes, and troubleshooting Solaris software problems
<i>System Administration Guide: Devices and File Systems</i>	Removable media, disks and devices, file systems, and backing up and restoring data

Book Title	Topics
<i>System Administration Guide: IP Services</i>	TCP/IP network administration, IPv4 and IPv6 address administration, DHCP, IPsec, IKE, IP filter, Mobile IP, IP network multipathing (IPMP), and IPQoS
<i>System Administration Guide: Naming and Directory Services (DNS, NIS, and LDAP)</i>	DNS, NIS, and LDAP naming and directory services, including transitioning from NIS to LDAP and transitioning from NIS+ to LDAP
<i>System Administration Guide: Naming and Directory Services (NIS+)</i>	NIS+ naming and directory services
<i>System Administration Guide: Network Services</i>	Web cache servers, time-related services, network file systems (NFS and Autofs), mail, SLP, and PPP
<i>System Administration Guide: Security Services</i>	Auditing, device management, file security, BART, Kerberos services, PAM, Solaris cryptographic framework, privileges, RBAC, SASL, and Solaris Secure Shell
<i>System Administration Guide: Solaris Containers-Resource Management and Solaris Zones</i>	Resource management topics projects and tasks, extended accounting, resource controls, fair share scheduler (FSS), physical memory control using the resource capping daemon (<code>rcapd</code>), and resource pools; virtualization using Solaris Zones software partitioning technology
<i>Solaris ZFS Administration Guide</i>	ZFS storage pool and file system creation and management, snapshots, clones, backups, using access control lists (ACLs) to protect ZFS files, using Solaris ZFS on a Solaris system with zones installed, emulated volumes, and troubleshooting and data recovery

Related Books

Solaris Containers: Resource Management and Solaris Zones Developer's Guide describes how to write applications that partition and manage system resources and discusses which APIs to use. Programming examples and a discussion of programming issues to consider when writing an application are also provided.

Documentation, Support, and Training

The Sun web site provides information about the following additional resources:

- Documentation (<http://www.sun.com/documentation/>)
- Support (<http://www.sun.com/support/>)
- Training (<http://www.sun.com/training/>)

Typographic Conventions

The following table describes the typographic conventions that are used in this book.

TABLE P-1 Typographic Conventions

Typeface or Symbol	Meaning	Example
AaBbCc123	The names of commands, files, and directories, and onscreen computer output	Edit your <code>.login</code> file. Use <code>ls -a</code> to list all files. <code>machine_name% you have mail.</code>
AaBbCc123	What you type, contrasted with onscreen computer output	<code>machine_name% su</code> Password:
<i>aabbcc123</i>	Placeholder: replace with a real name or value	The command to remove a file is <code>rm filename</code> .
<i>AaBbCc123</i>	Book titles, new terms, and terms to be emphasized	Read Chapter 6 in the <i>User's Guide</i> . <i>A cache</i> is a copy that is stored locally. Do <i>not</i> save the file. Note: Some emphasized items appear bold online.

Shell Prompts in Command Examples

The following table shows the default UNIX system prompt and superuser prompt for the C shell, Bourne shell, and Korn shell.

TABLE P-2 Shell Prompts

Shell	Prompt
C shell	<code>machine_name%</code>
C shell for superuser	<code>machine_name#</code>
Bourne shell and Korn shell	<code>\$</code>
Bourne shell and Korn shell for superuser	<code>#</code>



P A R T I

Resource Management

This part introduces Solaris 10 Resource Manager, which enables you to control how applications use available system resources.

Introduction to Solaris 10 Resource Manager

Resource management functionality is a component of the Solaris™ Container environment. Resource management enables you to control how applications use available system resources. You can do the following:

- Allocate computing resources, such as processor time
- Monitor how the allocations are being used, then adjust the allocations as necessary
- Generate extended accounting information for analysis, billing, and capacity planning

This chapter covers the following topics.

- [“Resource Management Overview” on page 31](#)
- [“When to Use Resource Management” on page 34](#)
- [“Setting Up Resource Management \(Task Map\)” on page 36](#)

Resource Management Overview

Modern computing environments have to provide a flexible response to the varying workloads that are generated by different applications on a system. A *workload* is an aggregation of all processes of an application or group of applications. If resource management features are not used, the Solaris Operating System responds to workload demands by adapting to new application requests dynamically. This default response generally means that all activity on the system is given equal access to resources. Solaris resource management features enable you to treat workloads individually. You can do the following:

- Restrict access to a specific resource
- Offer resources to workloads on a preferential basis
- Isolate workloads from each another

The ability to minimize cross-workload performance compromises, along with the facilities that monitor resource usage and utilization, is referred to as *resource management*. Resource

management is implemented through a collection of algorithms. The algorithms handle the series of capability requests that an application presents in the course of its execution.

Resource management facilities permit you to modify the default behavior of the operating system with respect to different workloads. *Behavior* primarily refers to the set of decisions that are made by operating system algorithms when an application presents one or more resource requests to the system. You can use resource management facilities to do the following:

- Deny resources or prefer one application over another for a larger set of allocations than otherwise permitted
- Treat certain allocations collectively instead of through isolated mechanisms

The implementation of a system configuration that uses the resource management facilities can serve several purposes. You can do the following:

- Prevent an application from consuming resources indiscriminately
- Change an application's priority based on external events
- Balance resource guarantees to a set of applications against the goal of maximizing system utilization

When planning a resource-managed configuration, key requirements include the following:

- Identifying the competing workloads on the system
- Distinguishing those workloads that are not in conflict from those workloads with performance requirements that compromise the primary workloads

After you identify cooperating and conflicting workloads, you can create a resource configuration that presents the least compromise to the service goals of the business, within the limitations of the system's capabilities.

Effective resource management is enabled in the Solaris system by offering control mechanisms, notification mechanisms, and monitoring mechanisms. Many of these capabilities are provided through enhancements to existing mechanisms such as the `proc(4)` file system, processor sets, and scheduling classes. Other capabilities are specific to resource management. These capabilities are described in subsequent chapters.

Resource Classifications

A resource is any aspect of the computing system that can be manipulated with the intent to change application behavior. Thus, a resource is a capability that an application implicitly or explicitly requests. If the capability is denied or constrained, the execution of a robustly written application proceeds more slowly.

Classification of resources, as opposed to identification of resources, can be made along a number of axes. The axes could be implicitly requested as opposed to explicitly requested, time-based, such as CPU time, compared to time-independent, such as assigned CPU shares, and so forth.

Generally, scheduler-based resource management is applied to resources that the application can implicitly request. For example, to continue execution, an application implicitly requests additional CPU time. To write data to a network socket, an application implicitly requests bandwidth. Constraints can be placed on the aggregate total use of an implicitly requested resource.

Additional interfaces can be presented so that bandwidth or CPU service levels can be explicitly negotiated. Resources that are explicitly requested, such as a request for an additional thread, can be managed by constraint.

Resource Management Control Mechanisms

The three types of control mechanisms that are available in the Solaris Operating System are constraints, scheduling, and partitioning.

Constraint Mechanisms

Constraints allow the administrator or application developer to set bounds on the consumption of specific resources for a workload. With known bounds, modeling resource consumption scenarios becomes a simpler process. Bounds can also be used to control ill-behaved applications that would otherwise compromise system performance or availability through unregulated resource requests.

Constraints do present complications for the application. The relationship between the application and the system can be modified to the point that the application is no longer able to function. One approach that can mitigate this risk is to gradually narrow the constraints on applications with unknown resource behavior. The resource controls feature discussed in [Chapter 6](#) provides a constraint mechanism. Newer applications can be written to be aware of their resource constraints, but not all application writers will choose to do this.

Scheduling Mechanisms

Scheduling refers to making a sequence of allocation decisions at specific intervals. The decision that is made is based on a predictable algorithm. An application that does not need its current allocation leaves the resource available for another application's use. Scheduling-based resource management enables full utilization of an undercommitted configuration, while providing controlled allocations in a critically committed or overcommitted scenario. The underlying algorithm defines how the term “controlled” is interpreted. In some instances, the scheduling algorithm might guarantee that all applications have some access to the resource. The fair share scheduler (FSS) described in [Chapter 8](#) manages application access to CPU resources in a controlled way.

Partitioning Mechanisms

Partitioning is used to bind a workload to a subset of the system's available resources. This binding guarantees that a known amount of resources is always available to the workload. The resource pools functionality that is described in [Chapter 12](#) enables you to limit workloads to specific subsets of the machine.

Configurations that use partitioning can avoid system-wide overcommitment. However, in avoiding this overcommitment, the ability to achieve high utilizations can be reduced. A reserved group of resources, such as processors, is not available for use by another workload when the workload bound to them is idle.

Resource Management Configuration

Portions of the resource management configuration can be placed in a network name service. This feature allows the administrator to apply resource management constraints across a collection of machines, rather than on an exclusively per-machine basis. Related work can share a common identifier, and the aggregate usage of that work can be tabulated from accounting data.

Resource management configuration and workload-oriented identifiers are described more fully in [Chapter 2](#). The extended accounting facility that links these identifiers with application resource usage is described in [Chapter 4](#).

Interaction With Solaris Zones

Resource management features can be used with Solaris Zones to further refine the application environment. Interactions between these features and zones are described in applicable sections in this guide.

When to Use Resource Management

Use resource management to ensure that your applications have the required response times.

Resource management can also increase resource utilization. By categorizing and prioritizing usage, you can effectively use reserve capacity during off-peak periods, often eliminating the need for additional processing power. You can also ensure that resources are not wasted because of load variability.

Server Consolidation

Resource management is ideal for environments that consolidate a number of applications on a single server.

The cost and complexity of managing numerous machines encourages the consolidation of several applications on larger, more scalable servers. Instead of running each workload on a separate system, with full access to that system's resources, you can use resource management software to segregate workloads within the system. Resource management enables you to lower overall total cost of ownership by running and controlling several dissimilar applications on a single Solaris system.

If you are providing Internet and application services, you can use resource management to do the following:

- Host multiple web servers on a single machine. You can control the resource consumption for each web site and you can protect each site from the potential excesses of other sites.
- Prevent a faulty common gateway interface (CGI) script from exhausting CPU resources.
- Stop an incorrectly behaving application from leaking all available virtual memory.
- Ensure that one customer's applications are not affected by another customer's applications that run at the same site.
- Provide differentiated levels or classes of service on the same machine.
- Obtain accounting information for billing purposes.

Supporting a Large or Varied User Population

Use resource management features in any system that has a large, diverse user base, such as an educational institution. If you have a mix of workloads, the software can be configured to give priority to specific projects.

For example, in large brokerage firms, traders intermittently require fast access to execute a query or to perform a calculation. Other system users, however, have more consistent workloads. If you allocate a proportionately larger amount of processing power to the traders' projects, the traders have the responsiveness that they need.

Resource management is also ideal for supporting thin-client systems. These platforms provide stateless consoles with frame buffers and input devices, such as smart cards. The actual computation is done on a shared server, resulting in a timesharing type of environment. Use resource management features to isolate the users on the server. Then, a user who generates excess load does not monopolize hardware resources and significantly impact others who use the system.

Setting Up Resource Management (Task Map)

The following task map provides a high-level overview of the steps that are involved in setting up resource management on your system.

Task	Description	For Instructions
Identify the workloads on your system and categorize each workload by project.	Create project entries in either the <code>/etc/project</code> file, in the NIS map, or in the LDAP directory service.	“project Database” on page 42
Prioritize the workloads on your system.	Determine which applications are critical. These workloads might require preferential access to resources.	Refer to your business service goals.
Monitor real-time activity on your system.	Use performance tools to view the current resource consumption of workloads that are running on your system. You can then evaluate whether you must restrict access to a given resource or isolate particular workloads from other workloads.	“Monitoring by System” on page 200 and <code>cpustat(1M)</code> , <code>iostat(1M)</code> , <code>mpstat(1M)</code> , <code>prstat(1M)</code> , <code>sar(1)</code> , and <code>vmstat(1M)</code> man pages
Make temporary modifications to the workloads that are running on your system.	To determine which values can be altered, refer to the resource controls that are available in the Solaris system. You can update the values from the command line while the task or process is running.	“Available Resource Controls” on page 83 , “Global and Local Actions on Resource Control Values” on page 88 , “Temporarily Updating Resource Control Values on a Running System” on page 93 and <code>rctladm(1M)</code> and <code>prctl(1)</code> man pages.
Set resource controls and project attributes for every project entry in the project database or naming service project database.	Each project entry in the <code>/etc/project</code> file or the naming service project database can contain one or more resource controls or attributes. Resource controls constrain tasks and processes attached to that project. For each threshold value that is placed on a resource control, you can associate one or more actions to be taken when that value is reached. You can set resource controls by using the command-line interface. Certain configuration parameters can also be set by using the Solaris Management Console.	“project Database” on page 42 , “Local /etc/project File Format” on page 43 , “Available Resource Controls” on page 83 , “Global and Local Actions on Resource Control Values” on page 88 , and Chapter 8
Place an upper bound on the resource consumption of physical memory by collections of processes attached to a project.	The resource cap enforcement daemon will enforce the physical memory resource cap defined for the project's <code>rcap.max-rss</code> attribute in the <code>/etc/project</code> file.	“project Database” on page 42 and Chapter 10

Task	Description	For Instructions
Create resource pool configurations.	Resource pools provide a way to partition system resources, such as processors, and maintain those partitions across reboots. You can add one <code>project.pool</code> attribute to each entry in the <code>/etc/project</code> file.	“project Database” on page 42 and Chapter 12
Make the fair share scheduler (FSS) your default system scheduler.	Ensure that all user processes in either a single CPU system or a processor set belong to the same scheduling class.	“Configuring the FSS” on page 118 and <code>dispadm(1M)</code> man page
Activate the extended accounting facility to monitor and record resource consumption on a task or process basis.	Use extended accounting data to assess current resource controls and to plan capacity requirements for future workloads. Aggregate usage on a system-wide basis can be tracked. To obtain complete usage statistics for related workloads that span more than one system, the project name can be shared across several machines.	“How to Activate Extended Accounting for Processes, Tasks, and Flows” on page 72 and <code>acctadm(1M)</code> man page
(Optional) If you need to make additional adjustments to your configuration, you can continue to alter the values from the command line. You can alter the values while the task or process is running.	Modifications to existing tasks can be applied on a temporary basis without restarting the project. Tune the values until you are satisfied with the performance. Then, update the current values in the <code>/etc/project</code> file or in the naming service project database.	“Temporarily Updating Resource Control Values on a Running System” on page 93 and <code>rctladm(1M)</code> and <code>prctl(1)</code> man pages
(Optional) Capture extended accounting data.	Write extended accounting records for active processes and active tasks. The files that are produced can be used for planning, chargeback, and billing purposes. There is also a Practical Extraction and Report Language (Perl) interface to <code>Libexecct</code> that enables you to develop customized reporting and extraction scripts.	<code>wracct(1M)</code> man page and “Perl Interface to <code>libexecct</code>” on page 67

Projects and Tasks (Overview)

This chapter discusses the *project* and *task* facilities of Solaris resource management. Projects and tasks are used to label workloads and separate them from one another.

The following topics are covered in this chapter:

- “Project and Task Facilities” on page 40
- “Project Identifiers” on page 40
- “Task Identifiers” on page 46
- “Commands Used With Projects and Tasks” on page 47

To use the projects and tasks facilities, see [Chapter 3](#).

What's New in Project Database and Resource Control Commands for Solaris 10?

Enhancements include the following:

- Scaled value and unit modifier support for resource control values and commands
- Improved validation and easier manipulation of the project attributes field
- Revised output format and new options for the `prctl` and `projects` commands
- Ability to set user's default project through the `useradd` command and modify information by using the `usermod` and `passmgmt` commands

In addition to the information contained in this chapter and [Chapter 6](#), see the following man pages:

- `passmgmt(1M)`
- `projadd(1M)`
- `projmod(1M)`
- `useradd(1M)`

- `usermod(1M)`
- `resource_controls(5)`

For a complete listing of new Solaris 10 features and a description of Solaris releases, see *Solaris 10 What's New*.

Project and Task Facilities

To optimize workload response, you must first be able to identify the workloads that are running on the system you are analyzing. This information can be difficult to obtain by using either a purely process-oriented or a user-oriented method alone. In the Solaris system, you have two additional facilities that can be used to separate and identify workloads: the project and the task. The *project* provides a network-wide administrative identifier for related work. The *task* collects a group of processes into a manageable entity that represents a workload component.

The controls specified in the project name service database are set on the process, task, and project. Since process and task controls are inherited across `fork` and `settaskid` system calls, all processes and tasks that are created within the project inherit these controls. For information on these system calls, see the `fork(2)` and `settaskid(2)` man pages.

Based on their project or task membership, running processes can be manipulated with standard Solaris commands. The extended accounting facility can report on both process usage and task usage, and tag each record with the governing project identifier. This process enables offline workload analysis to be correlated with online monitoring. The project identifier can be shared across multiple machines through the project name service database. Thus, the resource consumption of related workloads that run on (or span) multiple machines can ultimately be analyzed across all of the machines.

Project Identifiers

The project identifier is an administrative identifier that is used to identify related work. The project identifier can be thought of as a workload tag equivalent to the user and group identifiers. A user or group can belong to one or more projects. These projects can be used to represent the workloads in which the user (or group of users) is allowed to participate. This membership can then be the basis of chargeback that is based on, for example, usage or initial resource allocations. Although a user must be assigned to a default project, the processes that the user launches can be associated with any of the projects of which that user is a member.

Determining a User's Default Project

To log in to the system, a user must be assigned a default project. A user is automatically a member of that default project, even if the user is not in the user or group list specified in that project.

Because each process on the system possesses project membership, an algorithm to assign a default project to the login or other initial process is necessary. The algorithm is documented in the `man page getprojent(3C)`. The system follows ordered steps to determine the default project. If no default project is found, the user's login, or request to start a process, is denied.

The system sequentially follows these steps to determine a user's default project:

1. If the user has an entry with a project attribute defined in the `/etc/user_attr` extended user attributes database, then the value of the project attribute is the default project. See the `user_attr(4)` man page.
2. If a project with the name `user.user-id` is present in the project database, then that project is the default project. See the `project(4)` man page for more information.
3. If a project with the name `group.group-name` is present in the project database, where `group-name` is the name of the default group for the user, as specified in the `passwd` file, then that project is the default project. For information on the `passwd` file, see the `passwd(4)` man page.
4. If the special project `default` is present in the project database, then that project is the default project.

This logic is provided by the `getdefaultproj()` library function. See the `getprojent(3PROJECT)` man page for more information.

Setting User Attributes With the `useradd`, `usermod`, and `passmgmt` Commands

You can use the following commands with the `-K` option and a `key=value` pair to set user attributes in local files :

```
passmgmt    modify user information
useradd     set default project for user
usermod     modify user information
```

Local files can include the following:

- `/etc/group`
- `/etc/passwd`
- `/etc/project`

- /etc/shadow
- /etc/user_attr

If a network naming service such as NIS is being used to supplement the local file with additional entries, these commands cannot change information supplied by the network name service. However, the commands do verify the following against the external *naming service database*:

- Uniqueness of the user name (or role)
- Uniqueness of the user ID
- Existence of any group names specified

For more information, see the `passmgmt(1M)`, `useradd(1M)`, `usermod(1M)`, and `user_attr(4)` man pages.

project Database

You can store project data in a local file, in a Network Information Service (NIS) project map, or in a Lightweight Directory Access Protocol (LDAP) directory service. The `/etc/project` file or naming service is used at login and by all requests for account management by the pluggable authentication module (PAM) to bind a user to a default project.

Note – Updates to entries in the project database, whether to the `/etc/project` file or to a representation of the database in a network naming service, are not applied to currently active projects. The updates are applied to new tasks that join the project when either the `login` or the `newtask` command is used. For more information, see the `login(1)` and `newtask(1)` man pages.

PAM Subsystem

Operations that change or set identity include logging in to the system, invoking an `rcp` or `rsh` command, using `ftp`, or using `su`. When an operation involves changing or setting an identity, a set of configurable modules is used to provide authentication, account management, credentials management, and session management.

The account management PAM module for projects is documented in the `pam_projects(5)` man page. For an overview of PAM, see Chapter 17, “Using PAM,” in *System Administration Guide: Security Services*.

Naming Services Configuration

Resource management supports naming service project databases. The location where the project database is stored is defined in the `/etc/nsswitch.conf` file. By default, `files` is listed first, but the sources can be listed in any order.

```
project: files [nis] [ldap]
```

If more than one source for project information is listed, the `nsswitch.conf` file directs the routine to start searching for the information in the first source listed, and then search subsequent sources.

For more information about the `/etc/nsswitch.conf` file, see Chapter 2, “The Name Service Switch (Overview),” in *System Administration Guide: Naming and Directory Services (DNS, NIS, and LDAP)* and `nsswitch.conf(4)`.

Local /etc/project File Format

If you select `files` as your project database source in the `nsswitch.conf` file, the login process searches the `/etc/project` file for project information. See the `projects(1)` and `project(4)` man pages for more information.

The project file contains a one-line entry of the following form for each project recognized by the system:

```
projname:projid:comment:user-list:group-list:attributes
```

The fields are defined as follows:

projname The name of the project. The name must be a string that consists of alphanumeric characters, underline (`_`) characters, hyphens (`-`), and periods (`.`). The period, which is reserved for projects with special meaning to the operating system, can only be used in the names of default projects for users. *projname* cannot contain colons (`:`) or newline characters.

projid The project's unique numerical ID (PROJID) within the system. The maximum value of the *projid* field is `UID_MAX` (2147483647).

comment A description of the project.

user-list A comma-separated list of users who are allowed in the project.

Wildcards can be used in this field. An asterisk (`*`) allows all users to join the project. An exclamation point followed by an asterisk (`!*`) excludes all users from the project. An exclamation mark (`!`) followed by a user name excludes the specified user from the project.

group-list A comma-separated list of groups of users who are allowed in the project.

Wildcards can be used in this field. An asterisk (*) allows all groups to join the project. An exclamation point followed by an asterisk (!*) excludes all groups from the project. An exclamation mark (!) followed by a group name excludes the specified group from the project.

attributes A semicolon-separated list of name-value pairs, such as resource controls (see [Chapter 6](#)). *name* is an arbitrary string that specifies the object-related attribute, and *value* is the optional value for that attribute.

name [=value]

In the name-value pair, names are restricted to letters, digits, underscores, and periods. A period is conventionally used as a separator between the categories and subcategories of the resource control (rctl). The first character of an attribute name must be a letter. The name is case sensitive.

Values can be structured by using commas and parentheses to establish precedence.

A semicolon is used to separate name-value pairs. A semicolon cannot be used in a value definition. A colon is used to separate project fields. A colon cannot be used in a value definition.

Note – Routines that read this file halt if they encounter a malformed entry. Any projects that are specified after the incorrect entry are not assigned.

This example shows the default `/etc/project` file:

```
system:0:System:::
user.root:1:Super-User:::
noproject:2:No Project:::
default:3:::
group.staff:10:::
```

This example shows the default `/etc/project` file with project entries added at the end:

```
system:0:System:::
user.root:1:Super-User:::
noproject:2:No Project:::
default:3:::
group.staff:10:::
user.ml:2424:Lyle Personal:::
booksite:4113:Book Auction Project:ml,mp,jtd,kjh::
```

You can also add resource controls and attributes to the `/etc/project` file:

- To add resource controls for a project, see “[Setting Resource Controls](#)” on page 96.
- To define a physical memory resource cap for a project using the resource capping daemon described in `rcapd(1M)`, see “[Attribute to Limit Physical Memory Usage](#)” on page 125.
- To add a `project.pool` attribute to a project's entry, see “[Creating the Configuration](#)” on page 190.

Project Configuration for NIS

If you are using NIS, you can specify in the `/etc/nsswitch.conf` file to search the NIS project maps for projects:

```
project: nis files
```

The NIS maps, either `project.byname` or `project.bynumber`, have the same form as the `/etc/project` file:

```
projname:projid:comment:user-list:group-list:attributes
```

For more information, see Chapter 4, “Network Information Service (NIS) (Overview),” in *System Administration Guide: Naming and Directory Services (DNS, NIS, and LDAP)*.

Project Configuration for LDAP

If you are using LDAP, you can specify in the `/etc/nsswitch.conf` file to search the LDAP project database for projects:

```
project: ldap files
```

For more information about LDAP, see Chapter 8, “Introduction to LDAP Naming Services (Overview/Reference),” in *System Administration Guide: Naming and Directory Services (DNS, NIS, and LDAP)*. For more information about the schema for project entries in an LDAP database, see “Solaris Schemas” in *System Administration Guide: Naming and Directory Services (DNS, NIS, and LDAP)*.

Task Identifiers

Each successful login into a project creates a new *task* that contains the login process. The task is a process collective that represents a set of work over time. A task can also be viewed as a *workload component*. Each task is automatically assigned a task ID.

Each process is a member of one task, and each task is associated with one project.

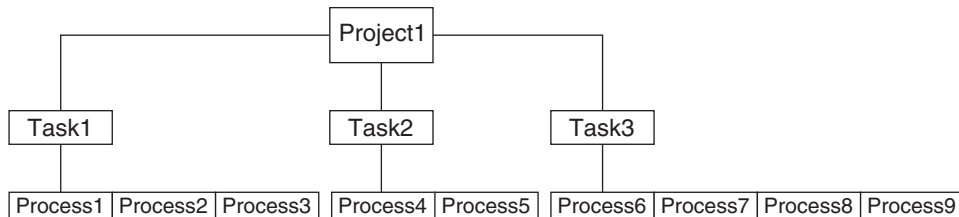

FIGURE 2-1 Project and Task Tree

All operations on process groups, such as signal delivery, are also supported on tasks. You can also bind a task to a *processor set* and set a scheduling priority and class for a task, which modifies all current and subsequent processes in the task.

A task is created whenever a project is joined. The following actions, commands, and functions create tasks:

- login
- cron
- newtask
- setproject
- su

You can create a finalized task by using one of the following methods. All further attempts to create new tasks will fail.

- You can use the `newtask` command with the `-F` option.
- You can set the `task.final` attribute on a project in the project naming service database. All tasks created in that project by `setproject` have the `TASK_FINAL` flag.

For more information, see the `login(1)`, `newtask(1)`, `cron(1M)`, `su(1M)`, and `setproject(3PROJECT)` man pages.

The extended accounting facility can provide accounting data for processes. The data is aggregated at the task level.

Commands Used With Projects and Tasks

The commands that are shown in the following table provide the primary administrative interface to the project and task facilities.

Man Page Reference	Description
projects(1)	Displays project memberships for users. Lists projects from project database. Prints information on given projects. If no project names are supplied, information is displayed for all projects. Use the projects command with the -l option to print verbose output.
newtask(1)	Executes the user's default shell or specified command, placing the execution command in a new task that is owned by the specified project. newtask can also be used to change the task and the project binding for a running process. Use with the -F option to create a finalized task.
passmgmt(1M)	Updates information in the password files. Use with the -K key=value option to add to user attributes or replace user attributes in local files.
projadd(1M)	<p>Adds a new project entry to the /etc/project file. The projadd command creates a project entry only on the local system. projadd cannot change information that is supplied by the network naming service.</p> <p>Can be used to edit project files other than the default file, /etc/project. Provides syntax checking for project file. Validates and edits project attributes. Supports scaled values.</p>
projmod(1M)	<p>Modifies information for a project on the local system. projmod cannot change information that is supplied by the network naming service. However, the command does verify the uniqueness of the project name and project ID against the external naming service.</p> <p>Can be used to edit project files other than the default file, /etc/project. Provides syntax checking for project file. Validates and edits project attributes. Can be used to add a new attribute, add values to an attribute, or remove an attribute. Supports scaled values.</p>
projdel(1M)	Deletes a project from the local system. projdel cannot change information that is supplied by the network naming service.
useradd(1M)	Adds default project definitions to the local files. Use with the -K key=value option to add or replace user attributes.
userdel(1M)	Deletes a user's account from the local file.
usermod(1M)	Modifies a user's login information on the system. Use with the -K key=value option to add or replace user attributes.

Administering Projects and Tasks

This chapter describes how to use the project and task facilities of Solaris resource management.

The following topics are covered.

- “Example Commands and Command Options” on page 50
- “Administering Projects” on page 53

For an overview of the projects and tasks facilities, see [Chapter 2](#).

Note – If you are using these facilities on a Solaris system with zones installed, only processes in the same zone will be visible through system call interfaces that take process IDs when these commands are run in a non-global zone.

Administering Projects and Tasks (Task Map)

Task	Description	For Instructions
View examples of commands and options used with projects and tasks.	Display task and project IDs, display various statistics for processes and projects that are currently running on your system.	“Example Commands and Command Options” on page 50
Define a project.	Add a project entry to the <code>/etc/project</code> file and alter values for that entry.	“How to Define a Project and View the Current Project” on page 53
Delete a project.	Remove a project entry from the <code>/etc/project</code> file.	“How to Delete a Project From the /etc/project File” on page 56

Task	Description	For Instructions
Validate the project file or project database.	Check the syntax of the <code>/etc/project</code> file or verify the uniqueness of the project name and project ID against the external naming service.	“How to Validate the Contents of the <code>/etc/project</code> File” on page 57
Obtain project membership information.	Display the current project membership of the invoking process.	“How to Obtain Project Membership Information” on page 57
Create a new task.	Create a new task in a particular project by using the <code>newtask</code> command.	“How to Create a New Task” on page 57
Associate a running process with a different task and project.	Associate a process number with a new task ID in a specified project.	“How to Move a Running Process Into a New Task” on page 58
Add and work with project attributes.	Use the project database administration commands to add, edit, validate, and remove project attributes.	“Editing and Validating Project Attributes” on page 58

Example Commands and Command Options

This section provides examples of commands and options used with projects and tasks.

Command Options Used With Projects and Tasks

ps Command

Use the `ps` command with the `-o` option to display task and project IDs. For example, to view the project ID, type the following:

```
# ps -o user,pid,uid,projid
USER PID  UID  PROJID
jtd  89430 124  4113
```

id Command

Use the `id` command with the `-p` option to print the current project ID in addition to the user and group IDs. If the `user` operand is provided, the project associated with that user's normal login is printed:

```
# id -p
uid=124(jtd) gid=10(staff) projid=4113(booksite)
```

pgrep and pkill Commands

To match only processes with a project ID in a specific list, use the `pgrep` and `pkill` commands with the `-J` option:

```
# pgrep -J projidlist
# pkill -J projidlist
```

To match only processes with a task ID in a specific list, use the `pgrep` and `pkill` commands with the `-T` option:

```
# pgrep -T taskidlist
# pkill -T taskidlist
```

prstat Command

To display various statistics for processes and projects that are currently running on your system, use the `prstat` command with the `-J` option:

```
% prstat -J
      PID USERNAME  SIZE  RSS STATE  PRI NICE      TIME  CPU PROCESS/NLWP
21634 jtd          5512K 4848K cpu0   44  0  0:00.00 0.3% prstat/1
   324 root           29M   75M sleep   59  0  0:08.27 0.2% Xsun/1
15497 jtd           48M   41M sleep   49  0  0:08.26 0.1% adeptedit/1
   328 root        2856K 2600K sleep   58  0  0:00.00 0.0% mibiisa/11
  1979 jtd        1568K 1352K sleep   49  0  0:00.00 0.0% csh/1
  1977 jtd        7256K 5512K sleep   49  0  0:00.00 0.0% dtterm/1
   192 root        3680K 2856K sleep   58  0  0:00.36 0.0% automountd/5
  1845 jtd           24M   22M sleep   49  0  0:00.29 0.0% dtmail/11
  1009 jtd        9864K 8384K sleep   49  0  0:00.59 0.0% dtwm/8
   114 root        1640K  704K sleep   58  0  0:01.16 0.0% in.routed/1
   180 daemon      2704K 1944K sleep   58  0  0:00.00 0.0% statd/4
   145 root        2120K 1520K sleep   58  0  0:00.00 0.0% ypbind/1
   181 root        1864K 1336K sleep   51  0  0:00.00 0.0% lockd/1
   173 root        2584K 2136K sleep   58  0  0:00.00 0.0% inetd/1
   135 root        2960K 1424K sleep    0  0  0:00.00 0.0% keyserv/4
PROJID  NPROC  SIZE  RSS MEMORY      TIME  CPU PROJECT
   10     52  400M  271M   68%  0:11.45 0.4% booksite
    0     35  113M  129M   32%  0:10.46 0.2% system
```

Total: 87 processes, 205 lwps, load averages: 0.05, 0.02, 0.02

To display various statistics for processes and tasks that are currently running on your system, use the `prstat` command with the `-T` option:

```
% prstat -T
      PID USERNAME  SIZE  RSS STATE  PRI NICE      TIME  CPU PROCESS/NLWP
23023 root           26M   20M sleep   59  0  0:03:18 0.6% Xsun/1
```

```

23476 jtd          51M   45M sleep  49    0   0:04:31 0.5% adeptedit/1
23432 jtd          6928K 5064K sleep  59    0   0:00:00 0.1% dtterm/1
28959 jtd           26M   18M sleep  49    0   0:00:18 0.0% .netscape.bin/1
23116 jtd          9232K 8104K sleep  59    0   0:00:27 0.0% dtwm/5
29010 jtd          5144K 4664K cpu0   59    0   0:00:00 0.0% prstat/1
  200 root          3096K 1024K sleep  59    0   0:00:00 0.0% lpsched/1
  161 root          2120K 1600K sleep  59    0   0:00:00 0.0% lockd/2
  170 root          5888K 4248K sleep  59    0   0:03:10 0.0% automountd/3
  132 root          2120K 1408K sleep  59    0   0:00:00 0.0% ypbind/1
  162 daemon        2504K 1936K sleep  59    0   0:00:00 0.0% statd/2
  146 root          2560K 2008K sleep  59    0   0:00:00 0.0% inetd/1
  122 root          2336K 1264K sleep  59    0   0:00:00 0.0% keyserv/2
  119 root          2336K 1496K sleep  59    0   0:00:02 0.0% rpcbind/1
  104 root          1664K  672K sleep  59    0   0:00:03 0.0% in.rdisc/1
TASKID  NPROC  SIZE  RSS MEMORY  TIME  CPU PROJECT
  222     30  229M 161M   44%   0:05:54 0.6% group.staff
  223     1   26M   20M   5.3%   0:03:18 0.6% group.staff
   12     1   61M   33M   8.9%   0:00:31 0.0% group.staff
    1     33   85M   53M   14%   0:03:33 0.0% system

```

Total: 65 processes, 154 lwps, load averages: 0.04, 0.05, 0.06

Note – The -J and -T options cannot be used together.

Using cron and su With Projects and Tasks

cron Command

The cron command issues a set taskid to ensure that each cron, at, and batch job executes in a separate task, with the appropriate default project for the submitting user. The at and batch commands also capture the current project ID, which ensures that the project ID is restored when running an at job.

su Command

The su command joins the target user's default project by creating a new task, as part of simulating a login.

To switch the user's default project by using the su command, type the following:

```
# su user
```

Administering Projects

▼ How to Define a Project and View the Current Project

This example shows how to use the `projadd` command to add a project entry and the `projmod` command to alter that entry.

1 Become superuser or assume an equivalent role.

Roles contain authorizations and privileged commands. For more information about roles, see “Using the Solaris Management Tools With RBAC (Task Map)” in *System Administration Guide: Basic Administration*.

2 View the default `/etc/project` file on your system by using `projects -l`.

```
# projects -l
system:0:::
user.root:1:::
noproject:2:::
default:3:::
group.staff:10:::system
    projid : 0
    comment: ""
    users  : (none)
    groups : (none)
    attribs:
user.root
    projid : 1
    comment: ""
    users  : (none)
    groups : (none)
    attribs:
noproject
    projid : 2
    comment: ""
    users  : (none)
    groups : (none)
    attribs:
default
    projid : 3
    comment: ""
    users  : (none)
    groups : (none)
    attribs:
group.staff
    projid : 10
    comment: ""
```

```
users : (none)
groups : (none)
attribs:
```

- 3 Add a project with the name *booksite*. Assign the project to a user who is named *mark* with project ID number *4113*.**

```
# projadd -U mark -p 4113 booksite
```

- 4 View the `/etc/project` file again.**

```
# projects -l
system
    projid : 0
    comment: ""
    users  : (none)
    groups : (none)
    attribs:
user.root
    projid : 1
    comment: ""
    users  : (none)
    groups : (none)
    attribs:
noproject
    projid : 2
    comment: ""
    users  : (none)
    groups : (none)
    attribs:
default
    projid : 3
    comment: ""
    users  : (none)
    groups : (none)
    attribs:
group.staff
    projid : 10
    comment: ""
    users  : (none)
    groups : (none)
    attribs:
booksite
    projid : 4113
    comment: ""
    users  : mark
    groups : (none)
    attribs:
```

5 Add a comment that describes the project in the comment field.

```
# projmod -c 'Book Auction Project' booksite
```

6 View the changes in the /etc/project file.

```
# projects -l
system
    projid : 0
    comment: ""
    users  : (none)
    groups : (none)
    attribs:
user.root
    projid : 1
    comment: ""
    users  : (none)
    groups : (none)
    attribs:
noproject
    projid : 2
    comment: ""
    users  : (none)
    groups : (none)
    attribs:
default
    projid : 3
    comment: ""
    users  : (none)
    groups : (none)
    attribs:
group.staff
    projid : 10
    comment: ""
    users  : (none)
    groups : (none)
    attribs:
booksite
    projid : 4113
    comment: "Book Auction Project"
    users  : mark
    groups : (none)
    attribs:
```

See Also To bind projects, tasks, and processes to a pool, see [“Setting Pool Attributes and Binding to a Pool” on page 184.](#)

▼ How to Delete a Project From the /etc/project File

This example shows how to use the `projdel` command to delete a project.

1 Become superuser or assume an equivalent role.

Roles contain authorizations and privileged commands. For more information about roles, see “Using the Solaris Management Tools With RBAC (Task Map)” in *System Administration Guide: Basic Administration*.

2 Remove the project *booksite* by using the `projdel` command.

```
# projdel booksite
```

3 Display the /etc/project file.

```
# projects -l
system
    projid : 0
    comment: ""
    users  : (none)
    groups : (none)
    attribs:
user.root
    projid : 1
    comment: ""
    users  : (none)
    groups : (none)
    attribs:
noproject
    projid : 2
    comment: ""
    users  : (none)
    groups : (none)
    attribs:
default
    projid : 3
    comment: ""
    users  : (none)
    groups : (none)
    attribs:
group.staff
    projid : 10
    comment: ""
    users  : (none)
    groups : (none)
    attribs:
```

- 4 **Log in as user *mark* and type `projects` to view the projects that are assigned to this user.**

```
# su - mark
# projects
default
```

How to Validate the Contents of the `/etc/project` File

If no editing options are given, the `projmod` command validates the contents of the `project` file.

To validate a NIS map, as superuser, type the following:

```
# ypcat project | projmod -f -
```

Note – The `ypcat project | projmod -f -` command is not yet implemented.

To check the syntax of the `/etc/project` file, type the following:

```
# projmod -n
```

How to Obtain Project Membership Information

Use the `id` command with the `-p` flag to display the current project membership of the invoking process.

```
$ id -p
uid=100(mark) gid=1(other) projid=3(default)
```

▼ How to Create a New Task

- 1 **Log in as a member of the destination project, *booksite*.**
- 2 **Create a new task in the *booksite* project by using the `newtask` command with the `-v` (verbose) option to obtain the system task ID.**

```
machine% newtask -v -p booksite
16
```

The execution of `newtask` creates a new task in the specified project, and places the user's default shell in this task.

- 3 **View the current project membership of the invoking process.**

```
machine% id -p
uid=100(mark) gid=1(other) projid=4113(booksite)
```

The process is now a member of the new project.

▼ How to Move a Running Process Into a New Task

This example shows how to associate a running process with a different task and new project. To perform this action, you must either be superuser, or be the owner of the process and be a member of the new project.

1 Become superuser or assume an equivalent role.

Roles contain authorizations and privileged commands. For more information about roles, see “Using the Solaris Management Tools With RBAC (Task Map)” in *System Administration Guide: Basic Administration*.

Note – If you are the owner of the process or a member of the new project, you can skip this step.

2 Obtain the process ID of the *book_catalog* process.

```
# pgrep book_catalog
8100
```

3 Associate process 8100 with a new task ID in the *booksite* project.

```
# newtask -v -p booksite -c 8100
17
```

The `-c` option specifies that `newtask` operate on the existing named process.

4 Confirm the task to process ID mapping.

```
# pgrep -T 17
8100
```

Editing and Validating Project Attributes

You can use the `projadd` and `projmod` project database administration commands to edit project attributes.

The `-K` option specifies a replacement list of attributes. Attributes are delimited by semicolons (;). If the `-K` option is used with the `-a` option, the attribute or attribute value is added. If the `-K` option is used with the `-r` option, the attribute or attribute value is removed. If the `-K` option is used with the `-s` option, the attribute or attribute value is substituted.

▼ How to Add Attributes and Attribute Values to Projects

Use the `projmod` command with the `-a` and `-K` options to add values to a project attribute. If the attribute does not exist, it is created.

1 Become superuser or assume an equivalent role.

Roles contain authorizations and privileged commands. For more information about roles, see “Using the Solaris Management Tools With RBAC (Task Map)” in *System Administration Guide: Basic Administration*.

2 Add a `task.max-lwps` resource control attribute with no values in the project `myproject`. A task entering the project has only the system value for the attribute.

```
# projmod -a -K task.max-lwps myproject
```

3 You can then add a value to `task.max-lwps` in the project `myproject`. The value consists of a privilege level, a threshold value, and an action associated with reaching the threshold.

```
# projmod -a -K "task.max-lwps=(priv,100,deny)" myproject
```

4 Because resource controls can have multiple values, you can add another value to the existing list of values by using the same options.

```
# projmod -a -K "task.max-lwps=(priv,1000,signal=KILL)" myproject
```

The multiple values are separated by commas. The `task.max-lwps` entry now reads:

```
task.max-lwps=(priv,100,deny),(priv,1000,signal=KILL)
```

▼ How to Remove Attribute Values From Projects

This procedure assumes the values:

```
task.max-lwps=(priv,100,deny),(priv,1000,signal=KILL)
```

1 Become superuser or assume an equivalent role.

Roles contain authorizations and privileged commands. For more information about roles, see “Using the Solaris Management Tools With RBAC (Task Map)” in *System Administration Guide: Basic Administration*.

2 To remove an attribute value from the resource control `task.max-lwps` in the project `myproject`, use the `projmod` command with the `-r` and `-K` options.

```
# projmod -r -K "task.max-lwps=(priv,100,deny)" myproject
```

If `task.max-lwps` has multiple values, such as:

```
task.max-lwps=(priv,100,deny),(priv,1000,signal=KILL)
```

The first matching value would be removed. The result would then be:

```
task.max-lwps=(priv,1000,signal=KILL)
```

▼ How to Remove a Resource Control Attribute From a Project

To remove the resource control `task.max-lwps` in the project *myproject*, use the `projmod` command with the `-r` and `-K` options.

1 Become superuser or assume an equivalent role.

Roles contain authorizations and privileged commands. For more information about roles, see “Using the Solaris Management Tools With RBAC (Task Map)” in *System Administration Guide: Basic Administration*.

2 Remove the attribute `task.max-lwps` and all of its values from the project *myproject*:

```
# projmod -r -K task.max-lwps myproject
```

▼ How to Substitute Attributes and Attribute Values for Projects

To substitute a different value for the attribute `task.max-lwps` in the project *myproject*, use the `projmod` command with the `-s` and `-K` options. If the attribute does not exist, it is created.

1 Become superuser or assume an equivalent role.

Roles contain authorizations and privileged commands. For more information about roles, see “Using the Solaris Management Tools With RBAC (Task Map)” in *System Administration Guide: Basic Administration*.

2 Replace the current `task.max-lwps` values with the new values shown:

```
# projmod -s -K "task.max-lwps=(priv,100,none),(priv,120,deny)" myproject
```

The result would be:

```
task.max-lwps=(priv,100,none),(priv,120,deny)
```

▼ How to Remove the Existing Values for a Resource Control Attribute

1 Become superuser or assume an equivalent role.

Roles contain authorizations and privileged commands. For more information about roles, see “Using the Solaris Management Tools With RBAC (Task Map)” in *System Administration Guide: Basic Administration*.

2 To remove the current values for `task.max-lwps` from the project `myproject`, type:

```
# projmod -s -K task.max-lwps myproject
```

Extended Accounting (Overview)

By using the project and task facilities that are described in [Chapter 2](#) to label and separate workloads, you can monitor resource consumption by each workload. You can use the *extended accounting* subsystem to capture a detailed set of resource consumption statistics on both processes and tasks.

The following topics are covered in this chapter.

- “Introduction to Extended Accounting” on page 64
- “How Extended Accounting Works” on page 64
- “Extended Accounting Configuration” on page 66
- “Commands Used With Extended Accounting” on page 66
- “Perl Interface to `libexacct`” on page 67

To begin using extended accounting, see “[How to Activate Extended Accounting for Processes, Tasks, and Flows](#)” on page 72.

What's New in Extended Accounting for Solaris 10?

ms tate data for process accounting can now be generated. See “[How to View Available Accounting Resources](#)” on page 73.

For a complete listing of new Solaris 10 features and a description of Solaris releases, see *Solaris 10 What's New*.

Introduction to Extended Accounting

The extended accounting subsystem labels usage records with the project for which the work was done. You can also use extended accounting, in conjunction with the Internet Protocol Quality of Service (IPQoS) flow accounting module described in Chapter 36, “Using Flow Accounting and Statistics Gathering (Tasks),” in *System Administration Guide: IP Services*, to capture network flow information on a system.

Before you can apply resource management mechanisms, you must first be able to characterize the resource consumption demands that various workloads place on a system. The extended accounting facility in the Solaris Operating System provides a flexible way to record system and network resource consumption on a task or process basis, or on the basis of selectors provided by the IPQoS `flowacct` module. For more information, see `ipqos(7IPP)`.

Unlike online monitoring tools, which enable you to measure system usage in real time, extended accounting enables you to examine historical usage. You can then make assessments of capacity requirements for future workloads.

With extended accounting data available, you can develop or purchase software for resource chargeback, workload monitoring, or capacity planning.

How Extended Accounting Works

The extended accounting facility in the Solaris Operating System uses a versioned, extensible file format to contain accounting data. Files that use this data format can be accessed or be created by using the API provided in the included library, `libexacct` (see `libexacct(3LIB)`). These files can then be analyzed on any platform with extended accounting enabled, and their data can be used for capacity planning and chargeback.

If extended accounting is active, statistics are gathered that can be examined by the `libexacct` API. `libexacct` allows examination of the `exacct` files either forward or backward. The API supports third-party files that are generated by `libexacct` as well as those files that are created by the kernel. There is a Practical Extraction and Report Language (Perl) interface to `libexacct` that enables you to develop customized reporting and extraction scripts. See “[Perl Interface to libexacct](#)” on page 67.

With extended accounting enabled, the task tracks the aggregate resource usage of its member processes. A task accounting record is written at task completion. Interim records on running processes and tasks can also be written. For more information on tasks, see [Chapter 2](#).

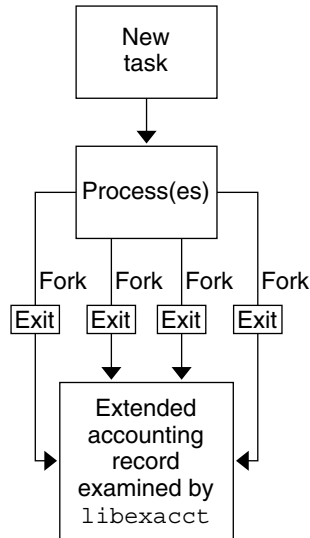

FIGURE 4-1 Task Tracking With Extended Accounting Activated

Extensible Format

The extended accounting format is substantially more extensible than the SunOS™ legacy system accounting software format (see “What is System Accounting?” in *System Administration Guide: Advanced Administration*). Extended accounting permits accounting metrics to be added and removed from the system between releases, and even during system operation.

Note – Both extended accounting and legacy system accounting software can be active on your system at the same time.

exacct Records and Format

Routines that allow exacct records to be created serve two purposes.

- To enable third-party exacct files to be created.
- To enable the creation of tagging records to be embedded in the kernel accounting file by using the putacct system call (see getacct(2)).

Note – The putacct system call is also available from the Perl interface.

The format permits different forms of accounting records to be captured without requiring that every change be an explicit version change. Well-written applications that consume accounting data must ignore records they do not understand.

The `libexacct` library converts and produces files in the `exacct` format. This library is the *only* supported interface to `exacct` format files.

Note – The `getacct`, `putacct`, and `wracct` system calls do not apply to flows. The kernel creates flow records and writes them to the file when IPQoS flow accounting is configured.

Using Extended Accounting on a Solaris System With Zones Installed

The extended accounting subsystem collects and reports information for the entire system (including non-global zones) when run in the global zone. The global administrator can also determine resource consumption on a per-zone basis. See [“Extended Accounting on a Solaris System With Zones Installed” on page 358](#) for more information.

Extended Accounting Configuration

The `/etc/acctadm.conf` file contains the current extended accounting configuration. The file is edited through the `acctadm` interface, not by the user.

The directory `/var/adm/exacct` is the standard location for placing extended accounting data. You can use the `acctadm` command to specify a different location for the process and task accounting-data files. See `acctadm(1M)` for more information.

Commands Used With Extended Accounting

Command Reference	Description
<code>acctadm(1M)</code>	Modifies various attributes of the extended accounting facility, stops and starts extended accounting, and is used to select accounting attributes to track for processes, tasks, and flows.
<code>wracct(1M)</code>	Writes extended accounting records for active processes and active tasks.
<code>lastcomm(1)</code>	Displays previously invoked commands. <code>lastcomm</code> can consume either standard accounting-process data or extended-accounting process data.

For information on commands that are associated with tasks and projects, see “[Example Commands and Command Options](#)” on page 50. For information on IPQoS flow accounting, see `ipqosconf(1M)`.

Perl Interface to libexacct

The Perl interface allows you to create Perl scripts that can read the accounting files produced by the `exacct` framework. You can also create Perl scripts that write `exacct` files.

The interface is functionally equivalent to the underlying C API. When possible, the data obtained from the underlying C API is presented as Perl data types. This feature makes accessing the data easier and it removes the need for buffer pack and unpack operations. Moreover, all memory management is performed by the Perl library.

The various project, task, and `exacct`-related functions are separated into groups. Each group of functions is located in a separate Perl module. Each module begins with the Sun standard `Sun::Solaris::Perl` package prefix. All of the classes provided by the Perl `exacct` library are found under the `Sun::Solaris::Exacct` module.

The underlying `libexacct(3LIB)` library provides operations on `exacct` format files, catalog tags, and `exacct` objects. `exacct` objects are subdivided into two types:

- Items, which are single-data values (scalars)
- Groups, which are lists of Items

The following table summarizes each of the modules.

Module (should not contain spaces)	Description	For More Information
<code>Sun::Solaris::Project</code>	This module provides functions to access the project manipulation functions <code>getprojid(2)</code> , <code>endproject(3PROJECT)</code> , <code>fgetproject(3PROJECT)</code> , <code>getdefaultproj(3PROJECT)</code> , <code>getprojbyid(3PROJECT)</code> , <code>getprojbyname(3PROJECT)</code> , <code>getproject(3PROJECT)</code> , <code>getprojidbyname(3PROJECT)</code> , <code>inproj(3PROJECT)</code> , <code>project_walk(3PROJECT)</code> , <code>setproject(3PROJECT)</code> , and <code>setproject(3PROJECT)</code> .	<code>Project(3PERL)</code>
<code>Sun::Solaris::Task</code>	This module provides functions to access the task manipulation functions <code>gettaskid(2)</code> and <code>settaskid(2)</code> .	<code>Task(3PERL)</code>

Module (should not contain spaces)	Description	For More Information
Sun::Solaris::Exacct	This module is the top-level exacct module. This module provides functions to access the exacct-related system calls <code>getacct(2)</code> , <code>putacct(2)</code> , and <code>wracct(2)</code> . This module also provides functions to access the <code>libexacct(3LIB)</code> library function <code>ea_error(3EXACCT)</code> . Constants for all of the exacct <code>EO_*</code> , <code>EW_*</code> , <code>EXR_*</code> , <code>P_*</code> , and <code>TASK_*</code> macros are also provided in this module.	Exacct(3PERL)
Sun::Solaris::Exacct::Catalog	This module provides object-oriented methods to access the bitfields in an exacct catalog tag. This module also provides access to the constants for the <code>EXC_*</code> , <code>EXD_*</code> , and <code>EXD_*</code> macros.	Exacct::Catalog(3PERL)
Sun::Solaris::Exacct::File	This module provides object-oriented methods to access the <code>libexacct</code> accounting file functions <code>ea_open(3EXACCT)</code> , <code>ea_close(3EXACCT)</code> , <code>ea_get_creator(3EXACCT)</code> , <code>ea_get_hostname(3EXACCT)</code> , <code>ea_next_object(3EXACCT)</code> , <code>ea_previous_object(3EXACCT)</code> , and <code>ea_write_object(3EXACCT)</code> .	Exacct::File(3PERL)
Sun::Solaris::Exacct::Object	This module provides object-oriented methods to access an individual exacct accounting file object. An exacct object is represented as an opaque reference blessed into the appropriate <code>Sun::Solaris::Exacct::Object</code> subclass. This module is further subdivided into the object types <code>Item</code> and <code>Group</code> . At this level, there are methods to access the <code>ea_match_object_catalog(3EXACCT)</code> and <code>ea_attach_to_object(3EXACCT)</code> functions.	Exacct::Object(3PERL)
Sun::Solaris::Exacct::Object::Item	This module provides object-oriented methods to access an individual exacct accounting file <code>Item</code> . Objects of this type inherit from <code>Sun::Solaris::Exacct::Object</code> .	Exacct::Object::Item(3PERL)
Sun::Solaris::Exacct::Object::Group	This module provides object-oriented methods to access an individual exacct accounting file <code>Group</code> . Objects of this type inherit from <code>Sun::Solaris::Exacct::Object</code> . These objects provide access to the <code>ea_attach_to_group(3EXACCT)</code> function. The <code>Items</code> contained within the <code>Group</code> are presented as a Perl array.	Exacct::Object::Group(3PERL)

Module (should not contain spaces)	Description	For More Information
Sun::Solaris::Kstat	This module provides a Perl tied hash interface to the <code>kstat</code> facility. A usage example for this module can be found in <code>/bin/kstat</code> , which is written in Perl.	Kstat(3PERL)

For examples that show how to use the modules described in the previous table, see [“Using the Perl Interface to libxacct”](#) on page 74.

Administering Extended Accounting (Tasks)

This chapter describes how to administer the extended accounting subsystem.

For an overview of the extending accounting subsystem, see [Chapter 4](#).

Administering the Extended Accounting Facility (Task Map)

Task	Description	For Instructions
Activate the extended accounting facility.	Use extended accounting to monitor resource consumption by each project running on your system. You can use the <i>extended accounting</i> subsystem to capture historical data for tasks, processes, and flows.	“How to Activate Extended Accounting for Processes, Tasks, and Flows” on page 72, “How to Activate Extended Accounting With a Startup Script” on page 72
Display extended accounting status.	Determine the status of the extended accounting facility.	“How to Display Extended Accounting Status” on page 73
View available accounting resources.	View the accounting resources available on your system.	“How to View Available Accounting Resources” on page 73
Deactivate the process, task, and flow accounting facility.	Turn off the extended accounting functionality.	“How to Deactivate Process, Task, and Flow Accounting” on page 74
Use the Perl interface to the extended accounting facility.	Use the Perl interface to develop customized reporting and extraction scripts.	“Using the Perl Interface to libexacct” on page 74

Using Extended Accounting Functionality

▼ How to Activate Extended Accounting for Processes, Tasks, and Flows

To activate the extended accounting facility for tasks, processes, and flows, use the `acctadm` command. The optional final parameter to `acctadm` indicates whether the command should act on the process, system task, or flow accounting components of the extended accounting facility.

1 Become superuser or assume an equivalent role.

Roles contain authorizations and privileged commands. For more information about roles, see “Using the Solaris Management Tools With RBAC (Task Map)” in *System Administration Guide: Basic Administration*.

2 Activate extended accounting for processes.

```
# acctadm -e extended -f /var/adm/exacct/proc process
```

3 Activate extended accounting for tasks.

```
# acctadm -e extended,mstate -f /var/adm/exacct/task task
```

4 Activate extended accounting for flows.

```
# acctadm -e extended -f /var/adm/exacct/flow flow
```

See Also See `acctadm(1M)` for more information.

How to Activate Extended Accounting With a Startup Script

Activate extended accounting on an ongoing basis by linking the `/etc/init.d/acctadm` script into `/etc/rc2.d`.

```
# ln -s /etc/init.d/acctadm /etc/rc2.d/Snacctadm
# ln -s /etc/init.d/acctadm /etc/rc2.d/Knacctadm
```

The `n` variable is replaced by a number.

You must manually activate extended accounting at least once to set up the configuration.

See “[Extended Accounting Configuration](#)” on [page 66](#) for information on accounting configuration.

How to Display Extended Accounting Status

Type `acctadm` without arguments to display the current status of the extended accounting facility.

```
# acctadm
      Task accounting: active
      Task accounting file: /var/adm/exacct/task
      Tracked task resources: extended
      Untracked task resources: none
      Process accounting: active
      Process accounting file: /var/adm/exacct/proc
      Tracked process resources: extended
      Untracked process resources: host
      Flow accounting: active
      Flow accounting file: /var/adm/exacct/flow
      Tracked flow resources: extended
      Untracked flow resources: none
```

In the previous example, system task accounting is active in extended mode and `mstate` mode. Process and flow accounting are active in extended mode.

Note – In the context of extended accounting, microstate (`mstate`) refers to the extended data, associated with microstate process transitions, that is available in the process usage file (see `proc(4)`). This data provides much more detail about the activities of the process than basic or extended records.

How to View Available Accounting Resources

Available resources can vary from system to system, and from platform to platform. Use the `acctadm` command with the `-r` option to view the accounting resources available on your system.

```
# acctadm -r
process:
extended pid,uid,gid,cpu,time,command,tty,projid,taskid,ancpid,wait-status,zone,flag,
memory,mstate displays as one line
basic pid,uid,gid,cpu,time,command,tty,flag
task:
extended taskid,projid,cpu,time,host,mstate,anctaskid,zone
basic taskid,projid,cpu,time
flow:
extended
saddr,daddr,sport,dport,proto,dsfield,nbytes,npkts,action,ctime,lseen,projid,uid
basic saddr,daddr,sport,dport,proto,nbytes,npkts,action
```

▼ How to Deactivate Process, Task, and Flow Accounting

To deactivate process, task, and flow accounting, turn off each of them individually by using the `acctadm` command with the `-x` option.

1 Become superuser or assume an equivalent role.

Roles contain authorizations and privileged commands. For more information about roles, see “Using the Solaris Management Tools With RBAC (Task Map)” in *System Administration Guide: Basic Administration*.

2 Turn off process accounting.

```
# acctadm -x process
```

3 Turn off task accounting.

```
# acctadm -x task
```

4 Turn off flow accounting.

```
# acctadm -x flow
```

5 Verify that task accounting, process accounting, and flow accounting have been turned off.

```
# acctadm
    Task accounting: inactive
    Task accounting file: none
    Tracked task resources: extended
    Untracked task resources: none
    Process accounting: inactive
    Process accounting file: none
    Tracked process resources: extended
    Untracked process resources: host
    Flow accounting: inactive
    Flow accounting file: none
    Tracked flow resources: extended
    Untracked flow resources: none
```

Using the Perl Interface to `libexacct`

How to Recursively Print the Contents of an `exacct` Object

Use the following code to recursively print the contents of an `exacct` object. Note that this capability is provided by the library as the `Sun::Solaris::Exacct::Object::dump()` function. This capability is also available through the `ea_dump_object()` convenience function.

```

sub dump_object
{
    my ($obj, $indent) = @_;
    my $istr = ' ' x $indent;

    #
    # Retrieve the catalog tag. Because we are
    # doing this in an array context, the
    # catalog tag will be returned as a (type, catalog, id)
    # triplet, where each member of the triplet will behave as
    # an integer or a string, depending on context.
    # If instead this next line provided a scalar context, e.g.
    #   my $cat = $obj->catalog()->value();
    # then $cat would be set to the integer value of the
    # catalog tag.
    #
    my @cat = $obj->catalog()->value();

    #
    # If the object is a plain item
    #
    if ($obj->type() == &EO_ITEM) {
        #
        # Note: The '%s' formats provide s string context, so
        # the components of the catalog tag will be displayed
        # as the symbolic values. If we changed the '%s'
        # formats to '%d', the numeric value of the components
        # would be displayed.
        #
        printf("%sITEM\n%s  Catalog = %s|%s|%s\n",
            $istr, $istr, @cat);
        $indent++;

        #
        # Retrieve the value of the item. If the item contains
        # in turn a nested exacct object (i.e., an item or
        # group), then the value method will return a reference
        # to the appropriate sort of perl object
        # (Exacct::Object::Item or Exacct::Object::Group).
        # We could of course figure out that the item contained
        # a nested item or group by examining the catalog tag in
        # @cat and looking for a type of EXT_EXACCT_OBJECT or
        # EXT_GROUP.
        #
        my $val = $obj->value();
        if (ref($val)) {
            # If it is a nested object, recurse to dump it.
            dump_object($val, $indent);
        }
    }
}

```

```

        } else {
            # Otherwise it is just a 'plain' value, so
            # display it.
            printf("%s Value = %s\n", $istr, $val);
        }

#
# Otherwise we know we are dealing with a group. Groups
# represent contents as a perl list or array (depending on
# context), so we can process the contents of the group
# with a 'foreach' loop, which provides a list context.
# In a list context the value method returns the content
# of the group as a perl list, which is the quickest
# mechanism, but doesn't allow the group to be modified.
# If we wanted to modify the contents of the group we could
# do so like this:
#   my $grp = $obj->value(); # Returns an array reference
#   $grp->[0] = $newitem;
# but accessing the group elements this way is much slower.
#
} else {
    printf("%sGROUP\n%s Catalog = %s|%s|%s\n",
           $istr, $istr, @cat);
    $indent++;
    # 'foreach' provides a list context.
    foreach my $val ($obj->value()) {
        dump_object($val, $indent);
    }
    printf("%sENDGROUP\n", $istr);
}
}
}

```

How to Create a New Group Record and Write It to a File

Use this script to create a new group record and write it to a file named /tmp/exacct.

```

#!/usr/bin/perl

use strict;
use warnings;
use Sun::Solaris::Exacct qw(:EXACCT_ALL);
# Prototype list of catalog tags and values.
my @items = (
    [ &EXT_STRING | &EXC_DEFAULT | &EXD_CREATOR      => "me"      ],
    [ &EXT_UINT32  | &EXC_DEFAULT | &EXD_PROC_PID    => "$$"      ],

```

```

        [ &EXT_UINT32 | &EXC_DEFAULT | &EXD_PROC_UID      => $<          ],
        [ &EXT_UINT32 | &EXC_DEFAULT | &EXD_PROC_GID      => $(          ],
        [ &EXT_STRING | &EXC_DEFAULT | &EXD_PROC_COMMAND => "/bin/rec" ],
    );

    # Create a new group catalog object.
    my $cat = ea_new_catalog(&EXT_GROUP | &EXC_DEFAULT | &EXD_NONE)

    # Create a new Group object and retrieve its data array.
    my $group = ea_new_group($cat);
    my $ary = $group->value();

    # Push the new Items onto the Group array.
    foreach my $v (@items) {
        push(@$ary, ea_new_item(ea_new_catalog($v->[0]), $v->[1]));
    }

    # Open the exacct file, write the record & close.
    my $f = ea_new_file('/tmp/exacct', &O_RDWR | &O_CREAT | &O_TRUNC)
        || die("create /tmp/exacct failed: ", ea_error_str(), "\n");
    $f->write($group);
    $f = undef;

```

How to Print the Contents of an exacct File

Use the following Perl script to print the contents of an exacct file.

```

#!/usr/bin/perl

use strict;
use warnings;
use Sun::Solaris::Exacct qw(:EXACCT_ALL);

die("Usage is dumpexacct <exacct file>\n") unless (@ARGV == 1);

# Open the exact file and display the header information.
my $ef = ea_new_file($ARGV[0], &O_RDONLY) || die(error_str());
printf("Creator:  %s\n", $ef->creator());
printf("Hostname: %s\n\n", $ef->hostname());

# Dump the file contents
while (my $obj = $ef->get()) {
    ea_dump_object($obj);
}

# Report any errors
if (ea_error() != EXR_OK && ea_error() != EXR_EOF) {

```

```
        printf("\nERROR: %s\n", ea_error_str());
        exit(1);
    }
    exit(0);
```

Example Output From Sun::Solaris::Exacct::Object->dump()

Here is example output produced by running `Sun::Solaris::Exacct::Object->dump()` on the file created in [“How to Create a New Group Record and Write It to a File”](#) on page 76.

```
Creator: root
Hostname: localhost
GROUP
  Catalog = EXT_GROUP|EXC_DEFAULT|EXD_NONE
  ITEM
    Catalog = EXT_STRING|EXC_DEFAULT|EXD_CREATOR
    Value = me
  ITEM
    Catalog = EXT_UINT32|EXC_DEFAULT|EXD_PROC_PID
    Value = 845523
  ITEM
    Catalog = EXT_UINT32|EXC_DEFAULT|EXD_PROC_UID
    Value = 37845
  ITEM
    Catalog = EXT_UINT32|EXC_DEFAULT|EXD_PROC_GID
    Value = 10
  ITEM
    Catalog = EXT_STRING|EXC_DEFAULT|EXD_PROC_COMMAND
    Value = /bin/rec
ENDGROUP
```

Resource Controls (Overview)

After you determine the resource consumption of workloads on your system as described in [Chapter 4](#), you can place boundaries on resource usage. Boundaries prevent workloads from over-consuming resources. The *resource controls* facility is the constraint mechanism that is used for this purpose.

This chapter covers the following topics.

- “Resource Controls Concepts” on page 80
- “Configuring Resource Controls and Attributes” on page 82
- “Applying Resource Controls” on page 92
- “Temporarily Updating Resource Control Values on a Running System” on page 93
- “Commands Used With Resource Controls” on page 93

For information about how to administer resource controls, see [Chapter 7](#).

What's New in Resource Controls for Solaris 10?

The following set of resource controls replaces the System V interprocess communication (IPC) `/etc/system` tunables:

- `project.max-shm-ids`
- `project.max-msg-ids`
- `project.max-sem-ids`
- `project.max-shm-memory`
- `process.max-sem-nsems`
- `process.max-sem-ops`
- `process.max-msg-qbytes`

The following event port resource controls have been added:

- `project.max-device-locked-memory`
- `project.max-port-ids`

- `process.max-port-events`

The following cryptographic resource control has been added:

- `project.max-crypto-memory`

The following additional resource controls have been added:

- `project.max-lwps`
- `project.max-tasks`
- `project.max-contracts`

For more information, see [“Available Resource Controls” on page 83](#).

For a complete listing of new Solaris 10 features and a description of Solaris releases, see *Solaris 10 What's New*.

Resource Controls Concepts

In the Solaris Operating System, the concept of a per-process resource limit has been extended to the task and project entities described in [Chapter 2](#). These enhancements are provided by the resource controls (rctl) facility. In addition, allocations that were set through the `/etc/system` tunables are now automatic or configured through the resource controls mechanism as well.

A resource control is identified by the prefix `zone`, `project`, `task`, or `process`. Resource controls can be observed on a system-wide basis. It is possible to update resource control values on a running system.

For a list of the standard resource controls that are available in this release, see [“Available Resource Controls” on page 83](#). See [“Resource Type Properties” on page 240](#) for information on available zone-wide resource controls.

For a list of the standard resource controls that are available in this release, see [“Available Resource Controls” on page 83](#).

Resource Limits and Resource Controls

UNIX systems have traditionally provided a resource limit facility (*rlimit*). The *rlimit* facility allows administrators to set one or more numerical limits on the amount of resources a process can consume. These limits include per-process CPU time used, per-process core file size, and per-process maximum heap size. *Heap size* is the amount of scratch memory that is allocated for the process data segment.

The resource controls facility provides compatibility interfaces for the resource limits facility. Existing applications that use resource limits continue to run unchanged. These applications can be observed in the same way as applications that are modified to take advantage of the resource controls facility.

Interprocess Communication and Resource Controls

Processes can communicate with each other by using one of several types of interprocess communication (IPC). IPC allows information transfer or synchronization to occur between processes. Prior to the Solaris 10 release, IPC tunable parameters were set by adding an entry to the `/etc/system` file. The resource controls facility now provides resource controls that define the behavior of the kernel's IPC facilities. These resource controls replace the `/etc/system` tunables.

Obsolete parameters might be included in the `/etc/system` file on this Solaris system. If so, the parameters are used to initialize the default resource control values as in previous Solaris releases. However, using the obsolete parameters is not recommended.

To observe which IPC objects are contributing to a project's usage, use the `ipcs` command with the `-J` option. See [“How to Use `ipcs`” on page 104](#) to view an example display. For more information about the `ipcs` command, see `ipcs(1)`.

For information about Solaris system tuning, see the *Solaris Tunable Parameters Reference Manual*.

Resource Control Constraint Mechanisms

Resource controls provide a mechanism for the constraint of system resources. Processes, tasks, projects, and zones can be prevented from consuming amounts of specified system resources. This mechanism leads to a more manageable system by preventing over-consumption of resources.

Constraint mechanisms can be used to support capacity-planning processes. An encountered constraint can provide information about application resource needs without necessarily denying the resource to the application.

Project Attribute Mechanisms

Resource controls can also serve as a simple attribute mechanism for resource management facilities. For example, the number of CPU shares made available to a project in the fair share scheduler (FSS) scheduling class is defined by the `project.cpu-shares` resource control. Because the project is assigned a fixed number of shares by the control, the various actions associated with exceeding a control are not relevant. In this context, the current value for the `project.cpu-shares` control is considered an attribute on the specified project.

Another type of project attribute is used to regulate the resource consumption of physical memory by collections of processes attached to a project. These attributes have the prefix `rcap`, for example, `rcap.max-rss`. Like a resource control, this type of attribute is configured in the

project database. However, while resource controls are synchronously enforced by the kernel, resource caps are asynchronously enforced at the user level by the resource cap enforcement daemon, `rcapd`. For information on `rcapd`, see [Chapter 10](#) and `rcapd(1M)`.

The `project.pool` attribute is used to specify a pool binding for a project. For more information on resource pools, see [Chapter 12](#).

Configuring Resource Controls and Attributes

The resource controls facility is configured through the project database. See [Chapter 2](#). Resource controls and other attributes are set in the final field of the project database entry. The values associated with each resource control are enclosed in parentheses, and appear as plain text separated by commas. The values in parentheses constitute an “action clause.” Each action clause is composed of a privilege level, a threshold value, and an action that is associated with the particular threshold. Each resource control can have multiple action clauses, which are also separated by commas. The following entry defines a per-task lightweight process limit and a per-process maximum CPU time limit on a project entity. The `process.max-cpu-time` would send a process a `SIGTERM` after the process ran for 1 hour, and a `SIGKILL` if the process continued to run for a total of 1 hour and 1 minute. See [Table 6–3](#).

```
development:101:Developers:::task.max-lwps=(privileged,10,deny);  
  process.max-cpu-time=(basic,3600,signal=TERM),(priv,3660,signal=KILL)  
  typed as one line
```

Note – On systems that have zones enabled, zone-wide resource controls are specified in the zone configuration using a slightly different format. See “[Zone Configuration Data](#)” on page 235 for more information.

The `rctladm` command allows you to make runtime interrogations of and modifications to the resource controls facility, with *global scope*. The `prctl` command allows you to make runtime interrogations of and modifications to the resource controls facility, with *local scope*.

For more information, see “[Global and Local Actions on Resource Control Values](#)” on page 88, `rctladm(1M)` and `prctl(1)`.

Note – On a system with zones installed, you cannot use `rctladm` in a non-global zone to modify settings. You can use `rctladm` in a non-global zone to view the global logging state of each resource control.

Available Resource Controls

A list of the standard resource controls that are available in this release is shown in the following table.

The table describes the resource that is constrained by each control. The table also identifies the default units that are used by the project database for that resource. The default units are of two types:

- Quantities represent a limited amount.
- Indexes represent a maximum valid identifier.

Thus, `project.cpu-shares` specifies the number of shares to which the project is entitled. `process.max-file-descriptor` specifies the highest file number that can be assigned to a process by the `open(2)` system call.

TABLE 6-1 Standard Resource Controls

Control Name	Description	Default Unit
<code>project.cpu-shares</code>	Number of CPU shares granted to this project for use with the fair share scheduler (see FSS(7)).	Quantity (shares)
<code>project.max-crypto-memory</code>	Total amount of kernel memory that can be used by <code>libpkcs11</code> for hardware crypto acceleration. Allocations for kernel buffers and session-related structures are charged against this resource control.	Size (bytes)
<code>project.max-locked-memory</code>	Total amount of physical locked memory allowed. If <code>priv_proc_lock_memory</code> is assigned to a user, consider setting this resource control as well to prevent that user from locking all memory. Note that in the Solaris 10 8/07 release, this resource control replaced <code>project.max-device-locked-memory</code> , which has been removed.	Size (bytes)
<code>project.max-port-ids</code>	Maximum allowable number of event ports.	Quantity (number of event ports)
<code>project.max-sem-ids</code>	Maximum number of semaphore IDs allowed for this project.	Quantity (semaphore IDs)

TABLE 6-1 Standard Resource Controls (Continued)

Control Name	Description	Default Unit
<code>project.max-shm-ids</code>	Maximum number of shared memory IDs allowed for this project.	Quantity (shared memory IDs)
<code>project.max-msg-ids</code>	Maximum number of message queue IDs allowed for this project.	Quantity (message queue IDs)
<code>project.max-shm-memory</code>	Total amount of System V shared memory allowed for this project.	Size (bytes)
<code>project.max-lwps</code>	Maximum number of LWPs simultaneously available to this project.	Quantity (LWPs)
<code>project.max-tasks</code>	Maximum number of tasks allowable in this project.	Quantity (number of tasks)
<code>project.max-contracts</code>	Maximum number of contracts allowed in this project.	Quantity (contracts)
<code>task.max-cpu-time</code>	Maximum CPU time that is available to this task's processes.	Time (seconds)
<code>task.max-lwps</code>	Maximum number of LWPs simultaneously available to this task's processes.	Quantity (LWPs)
<code>process.max-cpu-time</code>	Maximum CPU time that is available to this process.	Time (seconds)
<code>process.max-file-descriptor</code>	Maximum file descriptor index available to this process.	Index (maximum file descriptor)
<code>process.max-file-size</code>	Maximum file offset available for writing by this process.	Size (bytes)
<code>process.max-core-size</code>	Maximum size of a core file created by this process.	Size (bytes)
<code>process.max-data-size</code>	Maximum heap memory available to this process.	Size (bytes)
<code>process.max-stack-size</code>	Maximum stack memory segment available to this process.	Size (bytes)
<code>process.max-address-space</code>	Maximum amount of address space, as summed over segment sizes, that is available to this process.	Size (bytes)
<code>process.max-port-events</code>	Maximum allowable number of events per event port.	Quantity (number of events)

TABLE 6-1 Standard Resource Controls (Continued)

Control Name	Description	Default Unit
<code>process.max-sem-nsems</code>	Maximum number of semaphores allowed per semaphore set.	Quantity (semaphores per set)
<code>process.max-sem-ops</code>	Maximum number of semaphore operations allowed per <code>semop</code> call (value copied from the resource control at <code>semget()</code> time).	Quantity (number of operations)
<code>process.max-msg-qbytes</code>	Maximum number of bytes of messages on a message queue (value copied from the resource control at <code>msgget()</code> time).	Size (bytes)
<code>process.max-msg-messages</code>	Maximum number of messages on a message queue (value copied from the resource control at <code>msgget()</code> time).	Quantity (number of messages)

You can display the default values for resource controls on a system that does not have any resource controls set or changed. Such a system contains no non-default entries in `/etc/system` or the project database. To display values, use the `prctl` command.

Zone-Wide Resource Controls

Zone-wide resource controls limit the total resource usage of all process entities within a zone. Zone-wide resource controls can also be set using global property names as described in [“Setting Zone-Wide Resource Controls” on page 230](#) and [“How to Configure the Zone” on page 253](#).

TABLE 6-2 Zone-Wide Resource Controls

Control Name	Description	Default Unit
<code>zone.cpu-shares</code>	Number of fair share scheduler (FSS) CPU shares for this zone	Quantity (shares)
<code>zone.max-locked-memory</code>	Total amount of physical locked memory available to a zone. When <code>priv_proc_lock_memory</code> is assigned to a zone, consider setting this resource control as well to prevent that zone from locking all memory.	Size (bytes)
<code>zone.max-lwps</code>	Maximum number of LWPs simultaneously available to this zone	Quantity (LWPs)

TABLE 6-2 Zone-Wide Resource Controls (Continued)

Control Name	Description	Default Unit
<code>zone.max-msg-ids</code>	Maximum number of message queue IDs allowed for this zone	Quantity (message queue IDs)
<code>zone.max-sem-ids</code>	Maximum number of semaphore IDs allowed for this zone	Quantity (semaphore IDs)
<code>zone.max-shm-ids</code>	Maximum number of shared memory IDs allowed for this zone	Quantity (shared memory IDs)
<code>zone.max-shm-memory</code>	Total amount of System V shared memory allowed for this zone	Size (bytes)
<code>zone.max-swap</code>	Total amount of swap that can be consumed by user process address space mappings and <code>tmpfs</code> mounts for this zone.	Size (bytes)

For information on configuring zone-wide resource controls, see [“Resource Type Properties” on page 240](#) and [“How to Configure the Zone” on page 253](#). To use zone-wide resource controls in lx branded zones, see [“How to Configure, Verify, and Commit the lx Branded Zone” on page 431](#).

Note that it is possible to apply a zone-wide resource control to the global zone. See [“Using the Fair Share Scheduler on a Solaris System With Zones Installed” on page 387](#) for additional information.

Units Support

Global flags that identify resource control types are defined for all resource controls. The flags are used by the system to communicate basic type information to applications such as the `prctl` command. Applications use the information to determine the following:

- The unit strings that are appropriate for each resource control
- The correct scale to use when interpreting scaled values

The following global flags are available:

Global Flag	Resource Control Type String	Modifier	Scale
RCTL_GLOBAL_BYTES	bytes	B	1
		KB	2 ¹⁰
		MB	2 ²⁰
		GB	2 ³⁰
		TB	2 ⁴⁰
		PB	2 ⁵⁰
		EB	2 ⁶⁰
RCTL_GLOBAL_SECONDS	seconds	s	1
		Ks	10 ³
		Ms	10 ⁶
		Gs	10 ⁹
		Ts	10 ¹²
		Ps	10 ¹⁵
		Es	10 ¹⁸
RCTL_GLOBAL_COUNT	count	none	1
		K	10 ³
		M	10 ⁶
		G	10 ⁹
		T	10 ¹²
		P	10 ¹⁵
		E	10 ¹⁸

Scaled values can be used with resource controls. The following example shows a scaled threshold value:

```
task.max-lwps=(priv,1K,deny)
```

Note – Unit modifiers are accepted by the `prctl`, `projadd`, and `projmod` commands. You cannot use unit modifiers in the project database itself.

Resource Control Values and Privilege Levels

A threshold value on a resource control constitutes an enforcement point where local actions can be triggered or global actions, such as logging, can occur.

Each threshold value on a resource control must be associated with a privilege level. The privilege level must be one of the following three types.

- Basic, which can be modified by the owner of the calling process
- Privileged, which can be modified only by privileged (superuser) callers
- System, which is fixed for the duration of the operating system instance

A resource control is guaranteed to have one system value, which is defined by the system, or resource provider. The system value represents how much of the resource the current implementation of the operating system is capable of providing.

Any number of privileged values can be defined, and only one basic value is allowed. Operations that are performed without specifying a privilege value are assigned a basic privilege by default.

The privilege level for a resource control value is defined in the privilege field of the resource control block as `RCTL_BASIC`, `RCTL_PRIVILEGED`, or `RCTL_SYSTEM`. See `setrctl(2)` for more information. You can use the `prctl` command to modify values that are associated with basic and privileged levels.

Global and Local Actions on Resource Control Values

There are two categories of actions on resource control values: global and local.

Global Actions on Resource Control Values

Global actions apply to resource control values for every resource control on the system. You can use the `rctladm` command described in the `rctladm(1M)` man page to perform the following actions:

- Display the global state of active system resource controls
- Set global logging actions

You can disable or enable the global logging action on resource controls. You can set the `syslog` action to a specific degree by assigning a severity level, `syslog=level`. The possible settings for *level* are as follows:

- debug
- info
- notice
- warning
- err

- `crit`
- `alert`
- `emerg`

By default, there is no global logging of resource control violations.

Local Actions on Resource Control Values

Local actions are taken on a process that attempts to exceed the control value. For each threshold value that is placed on a resource control, you can associate one or more actions. There are three types of local actions: `none`, `deny`, and `signal=`. These three actions are used as follows:

- `none` No action is taken on resource requests for an amount that is greater than the threshold. This action is useful for monitoring resource usage without affecting the progress of applications. You can also enable a global message that displays when the resource control is exceeded, although the process exceeding the threshold is not affected.
- `deny` You can deny resource requests for an amount that is greater than the threshold. For example, a `task.max-lwps` resource control with action `deny` causes a `fork` system call to fail if the new process would exceed the control value. See the `fork(2)` man page.
- `signal=` You can enable a global signal message action when the resource control is exceeded. A signal is sent to the process when the threshold value is exceeded. Additional signals are not sent if the process consumes additional resources. Available signals are listed in [Table 6-3](#).

Not all of the actions can be applied to every resource control. For example, a process cannot exceed the number of CPU shares assigned to the project of which it is a member. Therefore, a `deny` action is not allowed on the `project.cpu-shares` resource control.

Due to implementation restrictions, the global properties of each control can restrict the range of available actions that can be set on the threshold value. (See the `rctladm(1M)` man page.) A list of available signal actions is presented in the following table. For additional information about signals, see the `signal(3HEAD)` man page.

TABLE 6-3 Signals Available to Resource Control Values

Signal	Description	Notes
SIGABRT	Terminate the process.	
SIGHUP	Send a hangup signal. Occurs when carrier drops on an open line. Signal sent to the process group that controls the terminal.	

TABLE 6-3 Signals Available to Resource Control Values (Continued)

Signal	Description	Notes
SIGTERM	Terminate the process. Termination signal sent by software.	
SIGKILL	Terminate the process and kill the program.	
SIGSTOP	Stop the process. Job control signal.	
SIGXRES	Resource control limit exceeded. Generated by resource control facility.	
SIGXFSZ	Terminate the process. File size limit exceeded.	Available only to resource controls with the <code>RCTL_GLOBAL_FILE_SIZE</code> property (<code>process.max-file-size</code>). See <code>rctlblk_set_value(3C)</code> for more information.
SIGXCPU	Terminate the process. CPU time limit exceeded.	Available only to resource controls with the <code>RCTL_GLOBAL_CPU_TIME</code> property (<code>process.max-cpu-time</code>). See <code>rctlblk_set_value(3C)</code> for more information.

Resource Control Flags and Properties

Each resource control on the system has a certain set of associated properties. This set of properties is defined as a set of flags, which are associated with all controlled instances of that resource. Global flags cannot be modified, but the flags can be retrieved by using either `rctladm` or the `getrctl` system call.

Local flags define the default behavior and configuration for a specific threshold value of that resource control on a specific process or process collective. The local flags for one threshold value do not affect the behavior of other defined threshold values for the same resource control. However, the global flags affect the behavior for every value associated with a particular control. Local flags can be modified, within the constraints supplied by their corresponding global flags, by the `prctl` command or the `setrctl` system call. See `setrctl(2)`.

For the complete list of local flags, global flags, and their definitions, see `rctlblk_set_value(3C)`.

To determine system behavior when a threshold value for a particular resource control is reached, use `rctladm` to display the global flags for the resource control. For example, to display the values for `process.max-cpu-time`, type the following:

```
$ rctladm process.max-cpu-time
   process.max-cpu-time  syslog=off [ lowerable no-deny cpu-time inf seconds ]
```

The global flags indicate the following.

lowerable	Superuser privileges are not required to lower the privileged values for this control.
no-deny	Even when threshold values are exceeded, access to the resource is never denied.
cpu-time	SIGXCPU is available to be sent when threshold values of this resource are reached.
seconds	The time value for the resource control.

Use the `prctl` command to display local values and actions for the resource control.

```
$ prctl -n process.max-cpu-time $$
process 353939: -ksh
  NAME      PRIVILEGE  VALUE   FLAG  ACTION          RECIPIENT
process.max-cpu-time
  privileged 18.4Es   inf    signal=XCPU      -
  system   18.4Es   inf    none
```

The `max` (`RCTL_LOCAL_MAXIMAL`) flag is set for both threshold values, and the `inf` (`RCTL_GLOBAL_INFINITE`) flag is defined for this resource control. An `inf` value has an infinite quantity. The value is never enforced. Hence, as configured, both threshold quantities represent infinite values that are never exceeded.

Resource Control Enforcement

More than one resource control can exist on a resource. A resource control can exist at each containment level in the process model. If resource controls are active on the same resource at different container levels, the smallest container's control is enforced first. Thus, action is taken on `process.max-cpu-time` before `task.max-cpu-time` if both controls are encountered simultaneously.

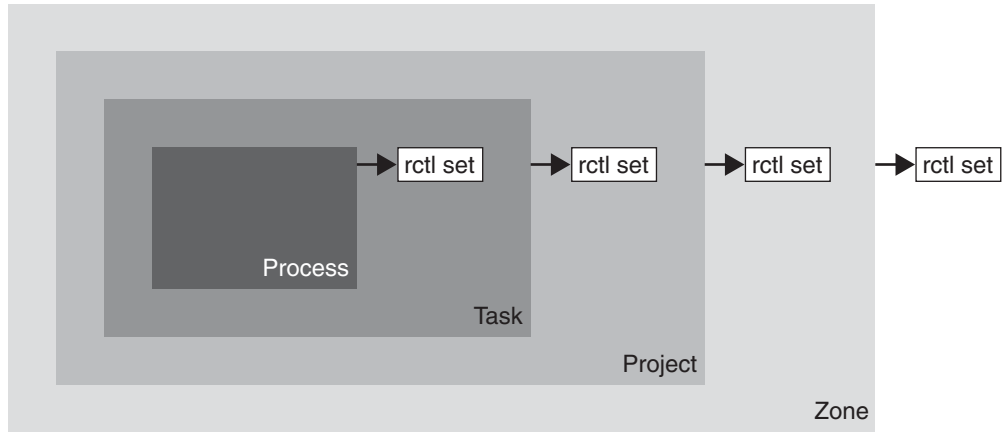

FIGURE 6-1 Process Collectives, Container Relationships, and Their Resource Control Sets

Global Monitoring of Resource Control Events

Often, the resource consumption of processes is unknown. To get more information, try using the global resource control actions that are available with the `rctladm` command. Use `rctladm` to establish a `syslog` action on a resource control. Then, if any entity managed by that resource control encounters a threshold value, a system message is logged at the configured logging level. See [Chapter 7](#) and the `rctladm(1M)` man page for more information.

Applying Resource Controls

Each resource control listed in [Table 6-1](#) can be assigned to a project at login or when `newtask`, `su`, or the other project-aware launchers `at`, `batch`, or `cron` are invoked. Each command that is initiated is launched in a separate task with the invoking user's default project. See the man pages `login(1)`, `newtask(1)`, `at(1)`, `cron(1M)`, and `su(1M)` for more information.

Updates to entries in the project database, whether to the `/etc/project` file or to a representation of the database in a network name service, are not applied to currently active projects. The updates are applied when a new task joins the project through `login` or `newtask`.

Temporarily Updating Resource Control Values on a Running System

Values changed in the project database only become effective for new tasks that are started in a project. However, you can use the `rctladm` and `prctl` commands to update resource controls on a running system.

Updating Logging Status

The `rctladm` command affects the global logging state of each resource control on a system-wide basis. This command can be used to view the global state and to set up the level of `syslog` logging when controls are exceeded.

Updating Resource Controls

You can view and temporarily alter resource control values and actions on a per-process, per-task, or per-project basis by using the `prctl` command. A project, task, or process ID is given as input, and the command operates on the resource control at the level where the control is defined.

Any modifications to values and actions take effect immediately. However, these modifications apply to the current process, task, or project only. The changes are not recorded in the project database. If the system is restarted, the modifications are lost. Permanent changes to resource controls must be made in the project database.

All resource control settings that can be modified in the project database can also be modified with the `prctl` command. Both basic and privileged values can be added or be deleted. Their actions can also be modified. By default, the basic type is assumed for all set operations, but processes and users with superuser privileges can also modify privileged resource controls. System resource controls cannot be altered.

Commands Used With Resource Controls

The commands that are used with resource controls are shown in the following table.

Command Reference	Description
<code>ipcs(1)</code>	Allows you to observe which IPC objects are contributing to a project's usage

Command Reference	Description
prctl(1)	Allows you to make runtime interrogations of and modifications to the resource controls facility, with local scope
rctladm(1M)	Allows you to make runtime interrogations of and modifications to the resource controls facility, with global scope

The `resource_controls(5)` man page describes resource controls available through the project database, including units and scaling factors.

Administering Resource Controls (Tasks)

This chapter describes how to administer the resource controls facility.

For an overview of the resource controls facility, see [Chapter 6](#).

Administering Resource Controls (Task Map)

Task	Description	For Instructions
Set resource controls.	Set resource controls for a project in the <code>/etc/project</code> file.	“Setting Resource Controls” on page 96
Get or revise the resource control values for active processes, tasks, or projects, with local scope.	Make runtime interrogations of and modifications to the resource controls associated with an active process, task, or project on the system.	“Using the <code>prctl</code> Command” on page 99
On a running system, view or update the global state of resource controls.	View the global logging state of each resource control on a system-wide basis. Also set up the level of <code>syslog</code> logging when controls are exceeded.	“Using <code>rctladm</code>” on page 103
Report status of active interprocess communication (IPC) facilities.	Display information about active interprocess communication (IPC) facilities. Observe which IPC objects are contributing to a project's usage.	“Using <code>ipcs</code>” on page 104

Task	Description	For Instructions
Determine whether a web server is allocated sufficient CPU capacity.	Set a global action on a resource control. This action enables you to receive notice of any entity that has a resource control value that is set too low.	“How to Determine Whether a Web Server Is Allocated Enough CPU Capacity” on page 105

Setting Resource Controls

▼ How to Set the Maximum Number of LWPs for Each Task in a Project

This procedure adds a project named `x-files` to the `/etc/project` file and sets a maximum number of LWPs for a task created in the project.

1 Become superuser or assume an equivalent role.

Roles contain authorizations and privileged commands. For more information about roles, see “Using the Solaris Management Tools With RBAC (Task Map)” in *System Administration Guide: Basic Administration*.

2 Use the `projadd` command with the `-K` option to create a project called `x-files`. Set the maximum number of LWPs for each task created in the project to 3.

```
# projadd -K 'task.max-lwps=(privileged,3,deny)' x-files
```

3 View the entry in the `/etc/project` file by using one of the following methods:

- Type:

```
# projects -l
system
    projid : 0
    comment: ""
    users  : (none)
    groups : (none)
    attribs:
.
.
.
x-files
    projid : 100
    comment: ""
    users  : (none)
```



```
groups : (none)
attribs: task.max-lwps=(privileged,3,deny)
```

- Type:

```
# cat /etc/project
system:0:System::
.
.
.
x-files:100::::task.max-lwps=(privileged,3,deny)
```

Example 7-1 Sample Session

After implementing the steps in this procedure, when superuser creates a new task in project `x-files` by joining the project with `newtask`, superuser will not be able to create more than three LWPs while running in this task. This is shown in the following annotated sample session.

```
# newtask -p x-files csh

# prctl -n task.max-lwps $$
process: 111107: csh
NAME    PRIVILEGE  VALUE  FLAG  ACTION  RECIPIENT
task.max-lwps
        privileged    3      -    deny   -
        system      2.15G  max   deny   -

# id -p
uid=0(root) gid=1(other) projid=100(x-files)

# ps -o project,taskid -p $$
PROJECT TASKID
x-files  73

# csh          /* creates second LWP */

# csh          /* creates third LWP */

# csh          /* cannot create more LWPs */
Vfork failed
#
```

▼ How to Set Multiple Controls on a Project

The `/etc/project` file can contain settings for multiple resource controls for each project as well as multiple threshold values for each control. Threshold values are defined in action clauses, which are comma-separated for multiple values.

1 Become superuser or assume an equivalent role.

Roles contain authorizations and privileged commands. For more information about roles, see “Using the Solaris Management Tools With RBAC (Task Map)” in *System Administration Guide: Basic Administration*.

2 Use the `projmod` command with the `-s` and `-K` options to set resource controls on project `x-files`:

```
# projmod -s -K 'task.max-lwps=(basic,10,none),(privileged,500,deny);
process.max-file-descriptor=(basic,128,deny)' x-files    one line in file
```

The following controls are set:

- A basic control with no action on the maximum LWPs per task.
- A privileged deny control on the maximum LWPs per task. This control causes any LWP creation that exceeds the maximum to fail, as shown in the previous example “[How to Set the Maximum Number of LWPs for Each Task in a Project](#)” on page 96.
- A limit on the maximum file descriptors per process at the basic level, which forces the failure of any open call that exceeds the maximum.

3 View the entry in the file by using one of the following methods:

- Type:

```
# projects -l
.
.
.
x-files
  projid : 100
  comment: ""
  users  : (none)
  groups : (none)
  attribs: process.max-file-descriptor=(basic,128,deny)
          task.max-lwps=(basic,10,none),(privileged,500,deny)    one line in file
```

- Type:

```
# cat etc/project
.
.
.
x-files:100:::process.max-file-descriptor=(basic,128,deny);
task.max-lwps=(basic,10,none),(privileged,500,deny)    one line in file
```

Using the `prctl` Command

Use the `prctl` command to make runtime interrogations of and modifications to the resource controls associated with an active process, task, or project on the system. See the `prctl(1)` man page for more information.

▼ How to Use the `prctl` Command to Display Default Resource Control Values

This procedure must be used on a system on which no resource controls have been set or changed. There can be only non-default entries in the `/etc/system` file or in the project database.

- Use the `prctl` command on any process, such as the current shell that is running.

```
# prctl $$
process: 100337: -sh
NAME PRIVILEGE VALUE FLAG ACTION RECIPIENT
process.max-port-events
  privileged 65.5K - deny -
  system 2.15G max deny -
process.crypto-buffer-limit
  system 16.0EB max deny -
process.max-crypto-sessions
  system 18.4E max deny -
process.add-crypto-sessions
  privileged 100 - deny -
  system 18.4E max deny -
process.min-crypto-sessions
  privileged 20 - deny -
  system 18.4E max deny -
process.max-msg-messages
  privileged 8.19K - deny -
  system 4.29G max deny -
process.max-msg-qbytes
  privileged 64.0KB - deny -
  system 16.0EB max deny -
process.max-sem-ops
  privileged 512 - deny -
  system 2.15G max deny -
process.max-sem-nsems
  privileged 512 - deny -
  system 32.8K max deny -
process.max-address-space
  privileged 16.0EB max deny -
  system 16.0EB max deny -
```

process.max-file-descriptor					
basic	256	-	deny		100337
privileged	65.5K	-	deny		-
system	2.15G	max	deny		-
process.max-core-size					
privileged	8.00EB	max	deny		-
system	8.00EB	max	deny		-
process.max-stack-size					
basic	8.00MB	-	deny		100337
privileged	8.00EB	-	deny		-
system	8.00EB	max	deny		-
process.max-data-size					
privileged	16.0EB	max	deny		-
system	16.0EB	max	deny		-
process.max-file-size					
privileged	8.00EB	max	deny,signal=XFSZ		-
system	8.00EB	max	deny		-
process.max-cpu-time					
privileged	18.4Es	inf	signal=XCPU		-
system	18.4Es	inf	none		-
task.max-cpu-time					
system	18.4Es	inf	none		-
task.max-lwps					
system	2.15G	max	deny		-
project.max-contracts					
privileged	10.0K	-	deny		-
system	2.15G	max	deny		-
project.max-device-locked-memory					
privileged	499MB	-	deny		-
system	16.0EB	max	deny		-
project.max-port-ids					
privileged	8.19K	-	deny		-
system	65.5K	max	deny		-
project.max-shm-memory					
privileged	1.95GB	-	deny		-
system	16.0EB	max	deny		-
project.max-shm-ids					
privileged	128	-	deny		-
system	16.8M	max	deny		-
project.max-msg-ids					
privileged	128	-	deny		-
system	16.8M	max	deny		-
project.max-sem-ids					
privileged	128	-	deny		-
system	16.8M	max	deny		-
project.max-tasks					
system	2.15G	max	deny		-
project.max-lwps					

project.cpu-shares	system	2.15G	max	deny	-
zone.max-lwps	privileged	1	-	none	-
zone.cpu-shares	system	65.5K	max	none	-
	system	2.15G	max	deny	-
	privileged	1	-	none	-
	system	65.5K	max	none	-

▼ How to Use the `prctl` Command to Display Information for a Given Resource Control

- Display the maximum file descriptor for the current shell that is running.

```
# prctl -n process.max-file-descriptor $$
process: 110453: -sh
NAME    PRIVILEGE    VALUE    FLAG    ACTION    RECIPIENT
process.max-file-descriptor
basic           256      -    deny    110453
privileged    65.5K     -    deny    -
system         2.15G    max    deny
```

▼ How to Use `prctl` to Temporarily Change a Value

This example procedure uses the `prctl` command to temporarily add a new privileged value to deny the use of more than three LWPs per project for the `x-files` project. The result is comparable to the result in [“How to Set the Maximum Number of LWPs for Each Task in a Project”](#) on page 96.

- 1 **Become superuser or assume an equivalent role.**

Roles contain authorizations and privileged commands. For more information about roles, see [“Using the Solaris Management Tools With RBAC \(Task Map\)”](#) in *System Administration Guide: Basic Administration*.

- 2 **Use `newtask` to join the `x-files` project.**

```
# newtask -p x-files
```

- 3 **Use the `id` command with the `-p` option to verify that the correct project has been joined.**

```
# id -p
uid=0(root) gid=1(other) projid=101(x-files)
```

- 4 Add a new privileged value for `project.max-lwps` that limits the number of LWPs to three.

```
# prctl -n project.max-lwps -t privileged -v 3 -e deny -i project x-files
```

- 5 Verify the result.

```
# prctl -n project.max-lwps -i project x-files
process: 111108: csh
NAME    PRIVILEGE    VALUE    FLAG    ACTION    RECIPIENT
project.max-lwps
        privileged    3        -    deny     -
        system      2.15G    max    deny     -
```

▼ How to Use `prctl` to Lower a Resource Control Value

- 1 Become superuser or assume an equivalent role.

Roles contain authorizations and privileged commands. For more information about roles, see “Using the Solaris Management Tools With RBAC (Task Map)” in *System Administration Guide: Basic Administration*.

- 2 Use the `prctl` command with the `-r` option to change the lowest value of the `process.max-file-descriptor` resource control.

```
# prctl -n process.max-file-descriptor -r -v 128 $$
```

▼ How to Use `prctl` to Display, Replace, and Verify the Value of a Control on a Project

- 1 Become superuser or assume an equivalent role.

Roles contain authorizations and privileged commands. For more information about roles, see “Using the Solaris Management Tools With RBAC (Task Map)” in *System Administration Guide: Basic Administration*.

- 2 Display the value of `project.cpu-shares` in the project `group.staff`.

```
# prctl -n project.cpu-shares -i project group.staff
project: 2: group.staff
NAME    PRIVILEGE    VALUE    FLAG    ACTION    RECIPIENT
project.cpu-shares
        privileged    1        -    none     -
        system      65.5K    max    none
```

- 3 Replace the current `project.cpu-shares` value 1 with the value 10.

```
# prctl -n project.cpu-shares -v 10 -r -i project group.staff
```

4 Display the value of `project.cpu-shares` in the `project` group.`staff`.

```
# prctl -n project.cpu-shares -i project group.staff
project: 2: group.staff
NAME    PRIVILEGE      VALUE   FLAG   ACTION   RECIPIENT
project.cpu-shares
        privileged    10      -     none     -
        system      65.5K   max    none
```

Using rctladm

How to Use rctladm

Use the `rctladm` command to make runtime interrogations of and modifications to the global state of the resource controls facility. See the `rctladm(1M)` man page for more information.

For example, you can use `rctladm` with the `-e` option to enable the global `syslog` attribute of a resource control. When the control is exceeded, notification is logged at the specified `syslog` level. To enable the global `syslog` attribute of `process.max-file-descriptor`, type the following:

```
# rctladm -e syslog process.max-file-descriptor
```

When used without arguments, the `rctladm` command displays the global flags, including the global type flag, for each resource control.

```
# rctladm
process.max-port-events      syslog=off [ deny count ]
process.max-msg-messages     syslog=off [ deny count ]
process.max-msg-qbytes       syslog=off [ deny bytes ]
process.max-sem-ops          syslog=off [ deny count ]
process.max-sem-nsems        syslog=off [ deny count ]
process.max-address-space    syslog=off [ lowerable deny no-signal bytes ]
process.max-file-descriptor  syslog=off [ lowerable deny count ]
process.max-core-size        syslog=off [ lowerable deny no-signal bytes ]
process.max-stack-size       syslog=off [ lowerable deny no-signal bytes ]
.
.
.
```

Using `ipcs`

How to Use `ipcs`

Use the `ipcs` utility to display information about active interprocess communication (IPC) facilities. See the `ipcs(1)` man page for more information.

You can use `ipcs` with the `-J` option to see which project's limit an IPC object is allocated against.

```
# ipcs -J
      IPC status from <running system> as of Wed Mar 26 18:53:15 PDT 2003
T      ID      KEY      MODE      OWNER      GROUP      PROJECT
Message Queues:
Shared Memory:
m      3600     0      --rw-rw-rw-  uname      staff      x-files
m      201      0      --rw-rw-rw-  uname      staff      x-files
m      1802     0      --rw-rw-rw-  uname      staff      x-files
m      503      0      --rw-rw-rw-  uname      staff      x-files
m      304      0      --rw-rw-rw-  uname      staff      x-files
m      605      0      --rw-rw-rw-  uname      staff      x-files
m      6        0      --rw-rw-rw-  uname      staff      x-files
m      107     0      --rw-rw-rw-  uname      staff      x-files
Semaphores:
s      0        0      --rw-rw-rw-  uname      staff      x-files
```

Capacity Warnings

A global action on a resource control enables you to receive notice of any entity that is tripping over a resource control value that is set too low.

For example, assume you want to determine whether a web server possesses sufficient CPUs for its typical workload. You could analyze `sar` data for idle CPU time and load average. You could also examine extended accounting data to determine the number of simultaneous processes that are running for the web server process.

However, an easier approach is to place the web server in a task. You can then set a global action, using `syslog`, to notify you whenever a task exceeds a scheduled number of LWPs appropriate for the machine's capabilities.

See the `sar(1)` man page for more information.

▼ How to Determine Whether a Web Server Is Allocated Enough CPU Capacity

- 1 Use the `prctl` command to place a privileged (superuser-owned) resource control on the tasks that contain an `httpd` process. Limit each task's total number of LWPs to 40, and disable all local actions.

```
# prctl -n task.max-lwps -v 40 -t privileged -d all 'pgrep httpd'
```

- 2 Enable a system log global action on the `task.max-lwps` resource control.

```
# rctladm -e syslog task.max-lwps
```

- 3 Observe whether the workload trips the resource control.

If it does, you will see `/var/adm/messages` such as:

```
Jan  8 10:15:15 testmachine unix: [ID 859581 kern.notice]  
NOTICE: privileged rctl task.max-lwps exceeded by task 19
```

Fair Share Scheduler (Overview)

The analysis of workload data can indicate that a particular workload or group of workloads is monopolizing CPU resources. If these workloads are not violating resource constraints on CPU usage, you can modify the allocation policy for CPU time on the system. The fair share scheduling class described in this chapter enables you to allocate CPU time based on shares instead of the priority scheme of the timesharing (TS) scheduling class.

This chapter covers the following topics.

- “Introduction to the Scheduler” on page 107
- “CPU Share Definition” on page 108
- “CPU Shares and Process State” on page 109
- “CPU Share Versus Utilization” on page 109
- “CPU Share Examples” on page 109
- “FSS Configuration” on page 111
- “FSS and Processor Sets” on page 113
- “Combining FSS With Other Scheduling Classes” on page 115
- “Setting the Scheduling Class for the System” on page 116
- “Scheduling Class on a System with Zones Installed” on page 116
- “Commands Used With FSS” on page 116

To begin using the fair share scheduler, see [Chapter 9](#).

Introduction to the Scheduler

A fundamental job of the operating system is to arbitrate which processes get access to the system's resources. The process scheduler, which is also called the dispatcher, is the portion of the kernel that controls allocation of the CPU to processes. The scheduler supports the concept of scheduling classes. Each class defines a scheduling policy that is used to schedule processes within the class. The default scheduler in the Solaris Operating System, the TS scheduler, tries to give every process relatively equal access to the available CPUs. However, you might want to specify that certain processes be given more resources than others.

You can use the *fair share scheduler* (FSS) to control the allocation of available CPU resources among workloads, based on their importance. This importance is expressed by the number of *shares* of CPU resources that you assign to each workload.

You give each project CPU shares to control the project's entitlement to CPU resources. The FSS guarantees a fair dispersion of CPU resources among projects that is based on allocated shares, independent of the number of processes that are attached to a project. The FSS achieves fairness by reducing a project's entitlement for heavy CPU usage and increasing its entitlement for light usage, in accordance with other projects.

The FSS consists of a kernel scheduling class module and class-specific versions of the `dispadm(1M)` and `priocntl(1)` commands. Project shares used by the FSS are specified through the `project.cpu-shares` property in the `project(4)` database.

Note – If you are using the `project.cpu-shares` resource control on a system with zones installed, see [“Zone Configuration Data” on page 235](#), [“Resource Controls Used in Non-Global Zones” on page 356](#), and [“Using the Fair Share Scheduler on a Solaris System With Zones Installed” on page 387](#).

CPU Share Definition

The term “share” is used to define a portion of the system's CPU resources that is allocated to a project. If you assign a greater number of CPU shares to a project, relative to other projects, the project receives more CPU resources from the fair share scheduler.

CPU shares are not equivalent to percentages of CPU resources. Shares are used to define the relative importance of workloads in relation to other workloads. When you assign CPU shares to a project, your primary concern is not the number of shares the project has. Knowing how many shares the project has in comparison with other projects is more important. You must also take into account how many of those other projects will be competing with it for CPU resources.

Note – Processes in projects with zero shares always run at the lowest system priority (0). These processes only run when projects with nonzero shares are not using CPU resources.

CPU Shares and Process State

In the Solaris system, a project workload usually consists of more than one process. From the fair share scheduler perspective, each project workload can be in either an *idle* state or an *active* state. A project is considered idle if none of its processes are using any CPU resources. This usually means that such processes are either *sleeping* (waiting for I/O completion) or stopped. A project is considered active if at least one of its processes is using CPU resources. The sum of shares of all active projects is used in calculating the portion of CPU resources to be assigned to projects.

When more projects become active, each project's CPU allocation is reduced, but the proportion between the allocations of different projects does not change.

CPU Share Versus Utilization

Share allocation is not the same as utilization. A project that is allocated 50 percent of the CPU resources might average only a 20 percent CPU use. Moreover, shares serve to limit CPU usage only when there is competition from other projects. Regardless of how low a project's allocation is, it always receives 100 percent of the processing power if it is running alone on the system. Available CPU cycles are never wasted. They are distributed between projects.

The allocation of a small share to a busy workload might slow its performance. However, the workload is not prevented from completing its work if the system is not overloaded.

CPU Share Examples

Assume you have a system with two CPUs running two parallel CPU-bound workloads called *A* and *B*, respectively. Each workload is running as a separate project. The projects have been configured so that project *A* is assigned S_A shares, and project *B* is assigned S_B shares.

On average, under the traditional TS scheduler, each of the workloads that is running on the system would be given the same amount of CPU resources. Each workload would get 50 percent of the system's capacity.

When run under the control of the FSS scheduler with $S_A = S_B$, these projects are also given approximately the same amounts of CPU resources. However, if the projects are given different numbers of shares, their CPU resource allocations are different.

The next three examples illustrate how shares work in different configurations. These examples show that shares are only mathematically accurate for representing the usage if demand meets or exceeds available resources.

Example 1: Two CPU-Bound Processes in Each Project

If *A* and *B* each have two CPU-bound processes, and $S_A = 1$ and $S_B = 3$, then the total number of shares is $1 + 3 = 4$. In this configuration, given sufficient CPU demand, projects *A* and *B* are allocated 25 percent and 75 percent of CPU resources, respectively.

	75%
25%	
<i>Project A</i> (1 share)	<i>Project B</i> (3 shares)

Example 2: No Competition Between Projects

If *A* and *B* have only *one* CPU-bound process each, and $S_A = 1$ and $S_B = 100$, then the total number of shares is 101. Each project cannot use more than one CPU because each project has only one running process. Because no competition exists between projects for CPU resources in this configuration, projects *A* and *B* are each allocated 50 percent of all CPU resources. In this configuration, CPU share values are irrelevant. The projects' allocations would be the same (50/50), even if both projects were assigned zero shares.

50%	50%
(1st CPU)	(2nd CPU)
<i>Project A</i> (1 share)	<i>Project B</i> (100 shares)

Example 3: One Project Unable to Run

If *A* and *B* have two CPU-bound processes each, and project *A* is given 1 share and project *B* is given 0 shares, then project *B* is not allocated any CPU resources and project *A* is allocated all CPU resources. Processes in *B* always run at system priority 0, so they will never be able to run because processes in *A* always have higher priorities.

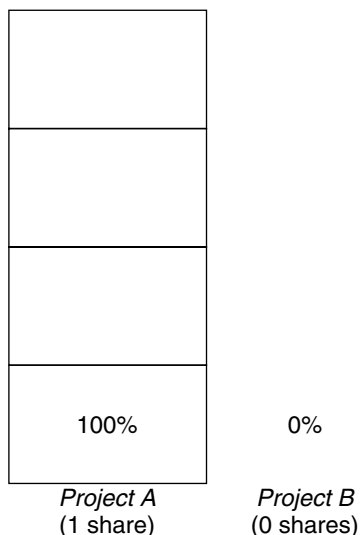

FSS Configuration

Projects and Users

Projects are the workload containers in the FSS scheduler. Groups of users who are assigned to a project are treated as single controllable blocks. Note that you can create a project with its own number of shares for an individual user.

Users can be members of multiple projects that have different numbers of shares assigned. By moving processes from one project to another project, processes can be assigned CPU resources in varying amounts.

For more information on the `project(4)` database and name services, see [“project Database” on page 42](#).

CPU Shares Configuration

The configuration of CPU shares is managed by the name service as a property of the `project` database.

When the first task (or process) that is associated with a project is created through the `setproject(3PROJECT)` library function, the number of CPU shares defined as resource control `project.cpu-shares` in the `project` database is passed to the kernel. A project that does not have the `project.cpu-shares` resource control defined is assigned one share.

In the following example, this entry in the `/etc/project` file sets the number of shares for project *x-files* to 5:

```
x-files:100::::project.cpu-shares=(privileged,5,none)
```

If you alter the number of CPU shares allocated to a project in the database when processes are already running, the number of shares for that project will not be modified at that point. The project must be restarted for the change to become effective.

If you want to temporarily change the number of shares assigned to a project without altering the project's attributes in the `project` database, use the `prctl` command. For example, to change the value of project *x-files*'s `project.cpu-shares` resource control to 3 while processes associated with that project are running, type the following:

```
# prctl -r -n project.cpu-shares -v 3 -i project x-files
```

See the `prctl(1)` man page for more information.

- r Replaces the current value for the named resource control.
- n *name* Specifies the name of the resource control.
- v *val* Specifies the value for the resource control.
- i *idtype* Specifies the ID type of the next argument.
- x-files* Specifies the object of the change. In this instance, project *x-files* is the object.

Project `system` with project ID 0 includes all system daemons that are started by the boot-time initialization scripts. `system` can be viewed as a project with an unlimited number of shares. This means that `system` is always scheduled first, regardless of how many shares have been given to other projects. If you do not want the `system` project to have unlimited shares, you can specify a number of shares for this project in the `project` database.

As stated previously, processes that belong to projects with zero shares are always given zero system priority. Projects with one or more shares are running with priorities one and higher. Thus, projects with zero shares are only scheduled when CPU resources are available that are not requested by a nonzero share project.

The maximum number of shares that can be assigned to one project is 65535.

FSS and Processor Sets

The FSS can be used in conjunction with processor sets to provide more fine-grained controls over allocations of CPU resources among projects that run on each processor set than would be available with processor sets alone. The FSS scheduler treats processor sets as entirely independent partitions, with each processor set controlled independently with respect to CPU allocations.

The CPU allocations of projects running in one processor set are not affected by the CPU shares or activity of projects running in another processor set because the projects are not competing for the same resources. Projects only compete with each other if they are running within the same processor set.

The number of shares allocated to a project is system wide. Regardless of which processor set it is running on, each portion of a project is given the same amount of shares.

When processor sets are used, project CPU allocations are calculated for active projects that run within each processor set.

Project partitions that run on different processor sets might have different CPU allocations. The CPU allocation for each project partition in a processor set depends only on the allocations of other projects that run on the same processor set.

The performance and availability of applications that run within the boundaries of their processor sets are not affected by the introduction of new processor sets. The applications are also not affected by changes that are made to the share allocations of projects that run on other processor sets.

Empty processor sets (sets without processors in them) or processor sets without processes bound to them do not have any impact on the FSS scheduler behavior.

FSS and Processor Sets Examples

Assume that a server with eight CPUs is running several CPU-bound applications in projects *A*, *B*, and *C*. Project *A* is allocated one share, project *B* is allocated two shares, and project *C* is allocated three shares.

Project *A* is running only on processor set 1. Project *B* is running on processor sets 1 and 2. Project *C* is running on processor sets 1, 2, and 3. Assume that each project has enough processes to utilize all available CPU power. Thus, there is always competition for CPU resources on each processor set.

Project A 16.66% (1/6)	Project B 40% (2/5)	Project C 100% (3/3)
Project B 33.33% (2/6)		
Project C 50% (3/6)	Project C 60% (3/5)	
Processor Set #1 2 CPUs 25% of the system	Processor Set #2 4 CPUs 50% of the system	Processor Set #3 2 CPUs 25% of the system

The total system-wide project CPU allocations on such a system are shown in the following table.

Project	Allocation
Project A	$4\% = (1/6 \times 2/8)_{\text{pset1}}$
Project B	$28\% = (2/6 \times 2/8)_{\text{pset1}} + (2/5 \times 4/8)_{\text{pset2}}$
Project C	$67\% = (3/6 \times 2/8)_{\text{pset1}} + (3/5 \times 4/8)_{\text{pset2}} + (3/3 \times 2/8)_{\text{pset3}}$

These percentages do not match the corresponding amounts of CPU shares that are given to projects. However, within each processor set, the per-project CPU allocation ratios are proportional to their respective shares.

On the same system *without* processor sets, the distribution of CPU resources would be different, as shown in the following table.

Project	Allocation
Project A	$16.66\% = (1/6)$
Project B	$33.33\% = (2/6)$
Project C	$50\% = (3/6)$

Combining FSS With Other Scheduling Classes

By default, the FSS scheduling class uses the same range of priorities (0 to 59) as the timesharing (TS), interactive (IA), and fixed priority (FX) scheduling classes. Therefore, you should avoid having processes from these scheduling classes share *the same* processor set. A mix of processes in the FSS, TS, IA, and FX classes could result in unexpected scheduling behavior.

With the use of processor sets, you can mix TS, IA, and FX with FSS in one system. However, all the processes that run on each processor set must be in *one* scheduling class, so they do not compete for the same CPUs. The FX scheduler in particular should not be used in conjunction with the FSS scheduling class unless processor sets are used. This action prevents applications in the FX class from using priorities high enough to starve applications in the FSS class.

You can mix processes in the TS and IA classes in the same processor set, or on the same system without processor sets.

The Solaris system also offers a real-time (RT) scheduler to users with superuser privileges. By default, the RT scheduling class uses system priorities in a different range (usually from 100 to 159) than FSS. Because RT and FSS are using *disjoint*, or non-overlapping, ranges of priorities, FSS can coexist with the RT scheduling class within the same processor set. However, the FSS scheduling class does not have any control over processes that run in the RT class.

For example, on a four-processor system, a single-threaded RT process can consume one entire processor if the process is CPU bound. If the system also runs FSS, regular user processes compete for the three remaining CPUs that are not being used by the RT process. Note that the RT process might not use the CPU continuously. When the RT process is idle, FSS utilizes all four processors.

You can type the following command to find out which scheduling classes the processor sets are running in and ensure that each processor set is configured to run either TS, IA, FX, or FSS processes.

```
$ ps -ef -o pset,class | grep -v CLS | sort | uniq
1 FSS
1 SYS
2 TS
2 RT
3 FX
```

Setting the Scheduling Class for the System

To set the default scheduling class for the system, see “[How to Make FSS the Default Scheduler Class](#)” on page 119, “[Scheduling Class](#)” on page 226, and `dispadmin(1M)`. To move running processes into a different scheduling class, see “[Configuring the FSS](#)” on page 118 and `prcntl(1)`.

Scheduling Class on a System with Zones Installed

Non-global zones use the default scheduling class for the system. If the system is updated with a new default scheduling class setting, non-global zones obtain the new setting when booted or rebooted.

The preferred way to use FSS in this case is to set FSS to be the system default scheduling class with the `dispadmin` command. All zones then benefit from getting a fair share of the system CPU resources. See “[Scheduling Class](#)” on page 226 for more information on scheduling class when zones are in use.

For information about moving running processes into a different scheduling class without changing the default scheduling class and rebooting, see [Table 26–5](#) and the `prcntl(1)` man page.

Commands Used With FSS

The commands that are shown in the following table provide the primary administrative interface to the fair share scheduler.

Command Reference	Description
<code>prcntl(1)</code>	Displays or sets scheduling parameters of specified processes, moves running processes into a different scheduling class.
<code>ps(1)</code>	Lists information about running processes, identifies in which scheduling classes processor sets are running.
<code>dispadmin(1M)</code>	Sets the default scheduler for the system. Also used to examine and tune the FSS scheduler's time quantum value.
<code>FSS(7)</code>	Describes the fair share scheduler (FSS).

Administering the Fair Share Scheduler (Tasks)

This chapter describes how to use the fair share scheduler (FSS).

For an overview of the FSS, see [Chapter 8](#). For information on scheduling class when zones are in use, see [“Scheduling Class” on page 226](#).

Administering the Fair Share Scheduler (Task Map)

Task	Description	For Information
Monitor CPU usage.	Monitor the CPU usage of projects, and projects in processor sets.	“Monitoring the FSS” on page 118
Set the default scheduler class.	Make a scheduler such as the FSS the default scheduler for the system.	“How to Make FSS the Default Scheduler Class” on page 119
Move running processes from one scheduler class to a different scheduling class, such as the FSS class.	Manually move processes from one scheduling class to another scheduling class without changing the default scheduling class and rebooting.	“How to Manually Move Processes From the TS Class Into the FSS Class” on page 119
Move all running processes from all scheduling classes to a different scheduling class, such as the FSS class.	Manually move processes in all scheduling classes to another scheduling class without changing the default scheduling class and rebooting.	“How to Manually Move Processes From All User Classes Into the FSS Class” on page 120
Move a project's processes into a different scheduling class, such as the FSS class.	Manually move a project's processes from their current scheduling class to a different scheduling class.	“How to Manually Move a Project's Processes Into the FSS Class” on page 120

Task	Description	For Information
Examine and tune FSS parameters.	Tune the scheduler's time quantum value. <i>Time quantum</i> is the amount of time that a thread is allowed to run before it must relinquish the processor.	“How to Tune Scheduler Parameters” on page 121

Monitoring the FSS

You can use the `prstat` command described in the `prstat(1M)` man page to monitor CPU usage by active projects.

You can use the extended accounting data for tasks to obtain per-project statistics on the amount of CPU resources that are consumed over longer periods. See [Chapter 4](#) for more information.

▼ How to Monitor System CPU Usage by Projects

- To monitor the CPU usage of projects that run on the system, use the `prstat` command with the `-J` option.

```
% prstat -J
```

▼ How to Monitor CPU Usage by Projects in Processor Sets

- To monitor the CPU usage of projects on a list of processor sets, type:

```
% prstat -J -C pset-list
```

where *pset-list* is a list of processor set IDs that are separated by commas.

Configuring the FSS

The same commands that you use with other scheduling classes in the Solaris system can be used with FSS. You can set the scheduler class, configure the scheduler's tunable parameters, and configure the properties of individual processes.

Note that you can use `svcadm restart` to restart the scheduler service. See `svcadm(1M)` for more information.

▼ How to Make FSS the Default Scheduler Class

The FSS must be the default scheduler on your system to have CPU shares assignment take effect.

Using a combination of the `prionctl` and `dispadmin` commands ensures that the FSS becomes the default scheduler immediately and also after reboot.

1 Become superuser or assume an equivalent role.

Roles contain authorizations and privileged commands. For more information about roles, see “Using the Solaris Management Tools With RBAC (Task Map)” in *System Administration Guide: Basic Administration*.

2 Set the default scheduler for the system to be the FSS.

```
# dispadmin -d FSS
```

This change takes effect on the next reboot. After reboot, every process on the system runs in the FSS scheduling class.

3 Make this configuration take effect immediately, without rebooting.

```
# prionctl -s -c FSS
```

▼ How to Manually Move Processes From the TS Class Into the FSS Class

You can manually move processes from one scheduling class to another scheduling class without changing the default scheduling class and rebooting. This procedure shows how to manually move processes from the TS scheduling class into the FSS scheduling class.

1 Become superuser or assume an equivalent role.

Roles contain authorizations and privileged commands. For more information about roles, see “Using the Solaris Management Tools With RBAC (Task Map)” in *System Administration Guide: Basic Administration*.

2 Move the `init` process (pid 1) into the FSS scheduling class.

```
# prionctl -s -c FSS -i pid 1
```

3 Move all processes from the TS scheduling class into the FSS scheduling class.

```
# prionctl -s -c FSS -i class TS
```

Note – All processes again run in the TS scheduling class after reboot.

▼ How to Manually Move Processes From All User Classes Into the FSS Class

You might be using a default class other than TS. For example, your system might be running a window environment that uses the IA class by default. You can manually move all processes into the FSS scheduling class without changing the default scheduling class and rebooting.

1 Become superuser or assume an equivalent role.

Roles contain authorizations and privileged commands. For more information about roles, see “Using the Solaris Management Tools With RBAC (Task Map)” in *System Administration Guide: Basic Administration*.

2 Move the `init` process (pid 1) into the FSS scheduling class.

```
# priocntl -s -c FSS -i pid 1
```

3 Move all processes from their current scheduling classes into the FSS scheduling class.

```
# priocntl -s -c FSS -i all
```

Note – All processes again run in the default scheduling class after reboot.

▼ How to Manually Move a Project's Processes Into the FSS Class

You can manually move a project's processes from their current scheduling class to the FSS scheduling class.

1 Become superuser or assume an equivalent role.

Roles contain authorizations and privileged commands. For more information about roles, see “Using the Solaris Management Tools With RBAC (Task Map)” in *System Administration Guide: Basic Administration*.

2 Move processes that run in project ID 10 to the FSS scheduling class.

```
# priocntl -s -c FSS -i projid 10
```

The project's processes again run in the default scheduling class after reboot.

How to Tune Scheduler Parameters

You can use the `dispadmin` command to display or change process scheduler parameters while the system is running. For example, you can use `dispadmin` to examine and tune the FSS scheduler's time quantum value. *Time quantum* is the amount of time that a thread is allowed to run before it must relinquish the processor.

To display the current time quantum for the FSS scheduler while the system is running, type:

```
$ dispadmin -c FSS -g
#
# Fair Share Scheduler Configuration
#
RES=1000
#
# Time Quantum
#
QUANTUM=110
```

When you use the `-g` option, you can also use the `-r` option to specify the resolution that is used for printing time quantum values. If no resolution is specified, time quantum values are displayed in milliseconds by default.

```
$ dispadmin -c FSS -g -r 100
#
# Fair Share Scheduler Configuration
#
RES=100
#
# Time Quantum
#
QUANTUM=11
```

To set scheduling parameters for the FSS scheduling class, use `dispadmin -s`. The values in *file* must be in the format output by the `-g` option. These values overwrite the current values in the kernel. Type the following:

```
$ dispadmin -c FSS -s file
```

Physical Memory Control Using the Resource Capping Daemon (Overview)

The resource capping daemon `rcapd` enables you to regulate physical memory consumption by processes running in projects that have resource caps defined.

Solaris 10 8/07: If you are running zones on your system, you can use `rcapd` from the global zone to regulate physical memory consumption in non-global zones. See [Chapter 18](#).

The following topics are covered in this chapter.

- “Introduction to the Resource Capping Daemon” on page 124
- “How Resource Capping Works” on page 124
- “Attribute to Limit Physical Memory Usage” on page 125
- “`rcapd` Configuration” on page 125
- “Monitoring Resource Utilization With `rcapstat`” on page 129
- “Commands Used With `rcapd`” on page 130

For procedures using the `rcapd` feature, see [Chapter 11](#).

What's New in Physical Memory Control Using the Resource Capping Daemon?

Solaris 10: You can now use the `projmod` command to set the `rcap.max-rss` attribute in the `/etc/project` file.

Solaris 10 11/06: Information on enabling and disabling the resource capping daemon as a service in the Solaris service management facility (SMF) has been added.

For a complete listing of new Solaris 10 features and a description of Solaris releases, see *Solaris 10 What's New*.

Introduction to the Resource Capping Daemon

A resource *cap* is an upper bound placed on the consumption of a resource, such as physical memory. Per-project physical memory caps are supported.

The resource capping daemon and its associated utilities provide mechanisms for physical memory resource cap enforcement and administration.

Like the resource control, the resource cap can be defined by using attributes of project entries in the project database. However, while resource controls are synchronously enforced by the kernel, resource caps are asynchronously enforced at the user level by the resource capping daemon. With asynchronous enforcement, a small delay occurs as a result of the sampling interval used by the daemon.

For information about `rcapd`, see the `rcapd(1M)` man page. For information about projects and the project database, see [Chapter 2](#) and the `project(4)` man page. For information about resource controls, see [Chapter 6](#).

How Resource Capping Works

The daemon repeatedly samples the resource utilization of projects that have physical memory caps. The sampling interval used by the daemon is specified by the administrator. See [“Determining Sample Intervals” on page 129](#) for additional information. When the system's physical memory utilization exceeds the threshold for cap enforcement, and other conditions are met, the daemon takes action to reduce the resource consumption of projects with memory caps to levels at or below the caps.

The virtual memory system divides physical memory into segments known as pages. Pages are the fundamental unit of physical memory in the Solaris memory management subsystem. To read data from a file into memory, the virtual memory system reads in one page at a time, or *pages in* a file. To reduce resource consumption, the daemon can *page out*, or relocate, infrequently used pages to a swap device, which is an area outside of physical memory.

The daemon manages physical memory by regulating the size of a project workload's resident set relative to the size of its working set. The resident set is the set of pages that are resident in physical memory. The working set is the set of pages that the workload actively uses during its processing cycle. The working set changes over time, depending on the process's mode of operation and the type of data being processed. Ideally, every workload has access to enough physical memory to enable its working set to remain resident. However, the working set can also include the use of secondary disk storage to hold the memory that does not fit in physical memory.

Only one instance of `rcapd` can run at any given time.

Attribute to Limit Physical Memory Usage

To define a physical memory resource cap for a project, establish a resident set size (RSS) cap by adding this attribute to the project database entry:

`rcap.max-rss` The total amount of physical memory, in bytes, that is available to processes in the project.

For example, the following line in the `/etc/project` file sets an RSS cap of 10 gigabytes for a project named `db`.

```
db:100::db,root::rcap.max-rss=10737418240
```

Note – The system might round the specified cap value to a page size.

You can use the `projmod` command to set the `rcap.max-rss` attribute in the `/etc/project` file:

```
# projmod -s -K rcap.max-rss=10GB db
```

The `/etc/project` file then contains the line:

```
db:100::db,root::rcap.max-rss=10737418240
```

rcapd Configuration

You use the `rcapadm` command to configure the resource capping daemon. You can perform the following actions:

- Set the threshold value for cap enforcement
- Set intervals for the operations performed by `rcapd`
- Enable or disable resource capping
- Display the current status of the configured resource capping daemon

To configure the daemon, you must have superuser privileges or have the Process Management profile in your list of profiles. The Process Management role and the System Administrator role both include the Process Management profile.

Configuration changes can be incorporated into `rcapd` according to the configuration interval (see “[rcapd Operation Intervals](#)” on page 128) or on demand by sending a `SIGHUP` (see the `kill(1)` man page).

If used without arguments, `rcapadm` displays the current status of the resource capping daemon if it has been configured.

The following subsections discuss cap enforcement, cap values, and rcapd operation intervals.

Using the Resource Capping Daemon on a System With Zones Installed

You can control resident set size (RSS) usage of a zone by setting the capped-memory resource when you configure the zone. For more information, see [“Solaris 10 8/07: Physical Memory Control and the capped-memory Resource” on page 227](#). You can run rcapd in a zone, including the global zone, to enforce memory caps on projects in that zone.

If you are using rcapd in a zone to regulate physical memory consumption by processes running in projects that have resource caps defined, you must configure the daemon in that zone.

When choosing memory caps for applications in different zones, you generally do not have to consider that the applications reside in different zones. The exception is per-zone services. Per-zone services consume memory. This memory consumption must be considered when determining the amount of physical memory for a system, as well as memory caps.

Note – You cannot run rcapd in an lx branded zone. However, you can use the daemon from the global zone to cap memory in the branded zone.

Memory Cap Enforcement Threshold

The *memory cap enforcement threshold* is the percentage of physical memory utilization on the system that triggers cap enforcement. When the system exceeds this utilization, caps are enforced. The physical memory used by applications and the kernel is included in this percentage. The percentage of utilization determines the way in which memory caps are enforced.

To enforce caps, memory can be paged out from project workloads.

- Memory can be paged out to reduce the size of the portion of memory that is over its cap for a given workload.
- Memory can be paged out to reduce the proportion of physical memory used that is over the memory cap enforcement threshold on the system.

A workload is permitted to use physical memory up to its cap. A workload can use additional memory as long as the system's memory utilization stays below the memory cap enforcement threshold.

To set the value for cap enforcement, see [“How to Set the Memory Cap Enforcement Threshold” on page 134](#).

Determining Cap Values

If a project cap is set too low, there might not be enough memory for the workload to proceed effectively under normal conditions. The paging that occurs because the workload requires more memory has a negative effect on system performance.

Projects that have caps set too high can consume available physical memory before their caps are exceeded. In this case, physical memory is effectively managed by the kernel and not by rcapd.

In determining caps on projects, consider these factors.

Impact on I/O system	The daemon can attempt to reduce a project workload's physical memory usage whenever the sampled usage exceeds the project's cap. During cap enforcement, the swap devices and other devices that contain files that the workload has mapped are used. The performance of the swap devices is a critical factor in determining the performance of a workload that routinely exceeds its cap. The execution of the workload is similar to running it on a machine with the same amount of physical memory as the workload's cap.
Impact on CPU usage	<p>The daemon's CPU usage varies with the number of processes in the project workloads it is capping and the sizes of the workloads' address spaces.</p> <p>A small portion of the daemon's CPU time is spent sampling the usage of each workload. Adding processes to workloads increases the time spent sampling usage.</p> <p>Another portion of the daemon's CPU time is spent enforcing caps when they are exceeded. The time spent is proportional to the amount of virtual memory involved. CPU time spent increases or decreases in response to corresponding changes in the total size of a workload's address space. This information is reported in the <code>vm</code> column of <code>rcapstat</code> output. See “Monitoring Resource Utilization With rcapstat” on page 129 and the <code>rcapstat(1)</code> man page for more information.</p>
Reporting on shared memory	The daemon cannot determine which pages of memory are shared with other processes or which are mapped multiple

times within the same process. Since `rcapd` assumes that each page is unique, this results in a discrepancy between the reported (estimated) RSS and the actual RSS.

Certain workloads, such as databases, use shared memory extensively. For these workloads, you can sample a project's regular usage to determine a suitable initial cap value. Use output from the `prstat` command with the `-J` option. See the `prstat(1M)` man page.

rcapd Operation Intervals

You can tune the intervals for the periodic operations performed by `rcapd`.

All intervals are specified in seconds. The `rcapd` operations and their default interval values are described in the following table.

Operation	Default Interval Value in Seconds	Description
scan	15	Number of seconds between scans for processes that have joined or left a project workload. Minimum value is 1 second.
sample	5	Number of seconds between samplings of resident set size and subsequent cap enforcements. Minimum value is 1 second.
report	5	Number of seconds between updates to paging statistics. If set to 0, statistics are not updated, and output from <code>rcapstat</code> is not current.
config	60	Number of seconds between reconfigurations. In a reconfiguration event, <code>rcapadm</code> reads the configuration file for updates, and scans the project database for new or revised project caps. Sending a <code>SIGHUP</code> to <code>rcapd</code> causes an immediate reconfiguration.

To tune intervals, see [“How to Set Operation Intervals”](#) on page 135.

Determining `rcapd` Scan Intervals

The scan interval controls how often `rcapd` looks for new processes. On systems with many processes running, the scan through the list takes more time, so it might be preferable to lengthen the interval in order to reduce the overall CPU time spent. However, the scan interval also represents the minimum amount of time that a process must exist to be attributed to a capped workload. If there are workloads that run many short-lived processes, `rcapd` might not attribute the processes to a workload if the scan interval is lengthened.

Determining Sample Intervals

The sample interval configured with `rcapadm` is the shortest amount of time `rcapd` waits between sampling a workload's usage and enforcing the cap if it is exceeded. If you reduce this interval, `rcapd` will, under most conditions, enforce caps more frequently, possibly resulting in increased I/O due to paging. However, a shorter sample interval can also lessen the impact that a sudden increase in a particular workload's physical memory usage might have on other workloads. The window between samplings, in which the workload can consume memory unhindered and possibly take memory from other capped workloads, is narrowed.

If the sample interval specified to `rcapstat` is shorter than the interval specified to `rcapd` with `rcapadm`, the output for some intervals can be zero. This situation occurs because `rcapd` does not update statistics more frequently than the interval specified with `rcapadm`. The interval specified with `rcapadm` is independent of the sampling interval used by `rcapstat`.

Monitoring Resource Utilization With `rcapstat`

Use `rcapstat` to monitor the resource utilization of capped projects. To view an example `rcapstat` report, see [“Producing Reports With `rcapstat`” on page 136](#).

You can set the sampling interval for the report and specify the number of times that statistics are repeated.

<i>interval</i>	Specifies the sampling interval in seconds. The default interval is 5 seconds.
<i>count</i>	Specifies the number of times that the statistics are repeated. By default, <code>rcapstat</code> reports statistics until a termination signal is received or until the <code>rcapd</code> process exits.

The paging statistics in the first report issued by `rcapstat` show the activity since the daemon was started. Subsequent reports reflect the activity since the last report was issued.

The following table defines the column headings in an `rcapstat` report.

rcapstat Column Headings	Description
id	The project ID of the capped project.
project	The project name.
nproc	The number of processes in the project.
vm	The total amount of virtual memory size used by processes in the project, including all mapped files and devices, in kilobytes (K), megabytes (M), or gigabytes (G).
rss	The estimated amount of the total resident set size (RSS) of the processes in the project, in kilobytes (K), megabytes (M), or gigabytes (G), not accounting for pages that are shared.
cap	The RSS cap defined for the project. See “Attribute to Limit Physical Memory Usage” on page 125 or the <code>rcapd(1M)</code> man page for information about how to specify memory caps.
at	The total amount of memory that rcapd attempted to page out since the last rcapstat sample.
avgat	The average amount of memory that rcapd attempted to page out during each sample cycle that occurred since the last rcapstat sample. The rate at which rcapd samples collection RSS can be set with rcapadm. See “rcapd Operation Intervals” on page 128 .
pg	The total amount of memory that rcapd successfully paged out since the last rcapstat sample.
avgpg	An estimate of the average amount of memory that rcapd successfully paged out during each sample cycle that occurred since the last rcapstat sample. The rate at which rcapd samples process RSS sizes can be set with rcapadm. See “rcapd Operation Intervals” on page 128 .

Commands Used With rcapd

Command Reference	Description
rcapstat(1)	Monitors the resource utilization of capped projects.

Command Reference	Description
rcapadm(1M)	Configures the resource capping daemon, displays the current status of the resource capping daemon if it has been configured, and enables or disables resource capping
rcapd(1M)	The resource capping daemon.

Administering the Resource Capping Daemon (Tasks)

This chapter contains procedures for configuring and using the resource capping daemon `rcapd`.

For an overview of `rcapd`, see [Chapter 10](#).

Configuring and Using the Resource Capping Daemon (Task Map)

Task	Description	For Instructions
Set the memory cap enforcement threshold.	Configure a cap that will be enforced when the physical memory available to processes is low.	“How to Set the Memory Cap Enforcement Threshold” on page 134
Set the operation interval.	The interval is applied to the periodic operations performed by the resource capping daemon.	“How to Set Operation Intervals” on page 135
Enable resource capping.	Activate resource capping on your system.	“How to Enable Resource Capping” on page 135
Disable resource capping.	Deactivate resource capping on your system.	“How to Disable Resource Capping” on page 136
Report cap and project information.	View example commands for producing reports.	“Reporting Cap and Project Information” on page 136
Monitor a project’s resident set size.	Produce a report on the resident set size of a project.	“Monitoring the RSS of a Project” on page 137

Task	Description	For Instructions
Determine a project's working set size.	Produce a report on the working set size of a project.	“Determining the Working Set Size of a Project” on page 138
Report on memory utilization and memory caps.	Print a memory utilization and cap enforcement line at the end of the report for each interval.	“Reporting Memory Utilization and the Memory Cap Enforcement Threshold” on page 139

Administering the Resource Capping Daemon With `rcapadm`

This section contains procedures for configuring the resource capping daemon with `rcapadm`. See [“rcapd Configuration” on page 125](#) and the `rcapadm(1M)` man page for more information.

If used without arguments, `rcapadm` displays the current status of the resource capping daemon if it has been configured.

▼ How to Set the Memory Cap Enforcement Threshold

Caps can be configured so that they will not be enforced until the physical memory available to processes is low. See [“Memory Cap Enforcement Threshold” on page 126](#) for more information.

The minimum (and default) value is 0, which means that memory caps are always enforced. To set a different minimum, follow this procedure.

1 Become superuser, or assume a role that includes the Process Management profile.

The System Administrator role includes the Process Management profile. For information on how to create the role and assign the role to a user, see *Managing RBAC (Task Map) in System Administration Guide: Security Services*.

2 Use the `-c` option of `rcapadm` to set a different physical memory utilization value for memory cap enforcement.

```
# rcapadm -c percent
```

percent is in the range 0 to 100. Higher values are less restrictive. A higher value means capped project workloads can execute without having caps enforced until the system's memory utilization exceeds this threshold.

See Also To display the current physical memory utilization and the cap enforcement threshold, see [“Reporting Memory Utilization and the Memory Cap Enforcement Threshold” on page 139](#).

▼ How to Set Operation Intervals

“rcapd Operation Intervals” on page 128 contains information about the intervals for the periodic operations performed by rcapd. To set operation intervals using rcapadm, follow this procedure.

1 Become superuser, or assume a role that includes the Process Management profile.

The System Administrator role includes the Process Management profile. For information on how to create the role and assign the role to a user, see Managing RBAC (Task Map) in *System Administration Guide: Security Services*.

2 Use the `-i` option to set interval values.

```
# rcapadm -i interval=value,...,interval=value
```

Note – All interval values are specified in seconds.

▼ How to Enable Resource Capping

There are three ways to enable resource capping on your system. Enabling resource capping also sets the `/etc/rcap.conf` file with default values.

1 Become superuser, or assume a role that includes the Process Management profile.

The System Administrator role includes the Process Management profile. For information on how to create the role and assign the role to a user, see Managing RBAC (Task Map) in *System Administration Guide: Security Services*.

2 Enable the resource capping daemon in one of the following ways:

- Turn on resource capping using the `svcadm` command.

```
# svcadm enable rcap
```

- Enable the resource capping daemon so that it will be started now and also be started each time the system is booted, type:

```
# rcapadm -E
```

- Enable the resource capping daemon at boot without starting it now by also specifying the `-n` option:

```
# rcapadm -n -E
```

▼ How to Disable Resource Capping

There are three ways to disable resource capping on your system.

1 Become superuser, or assume a role that includes the Process Management profile.

The System Administrator role includes the Process Management profile. For information on how to create the role and assign the role to a user, see *Managing RBAC (Task Map) in System Administration Guide: Security Services*.

2 Disable the resource capping daemon in one of the following ways:

■ Turn off resource capping using the `svcadm` command.

```
# svcadm disable rcap
```

■ To disable the resource capping daemon so that it will be stopped now and not be started when the system is booted, type:

```
# rcapadm -D
```

■ To disable the resource capping daemon without stopping it, also specify the `-n` option:

```
# rcapadm -n -D
```

Tip – Disabling the Resource Capping Daemon Safely

Use the `svcadm` command or the `rcapadm` command with the `-D` to safely disable `rcapd`. If the daemon is killed (see the `kill(1)` man page), processes might be left in a stopped state and need to be manually restarted. To resume a process running, use the `prun` command. See the `prun(1)` man page for more information.

Producing Reports With rcapstat

Use `rcapstat` to report resource capping statistics. “[Monitoring Resource Utilization With rcapstat](#)” on page 129 explains how to use the `rcapstat` command to generate reports. That section also describes the column headings in the report. The `rcapstat(1)` man page also contains this information.

The following subsections use examples to illustrate how to produce reports for specific purposes.

Reporting Cap and Project Information

In this example, caps are defined for two projects associated with two users. `user1` has a cap of 50 megabytes, and `user2` has a cap of 10 megabytes.

The following command produces five reports at 5-second sampling intervals.

```
user1machine% rcapstat 5 5
  id project nproc  vm  rss  cap  at avgat  pg avgpg
112270 user1  24 123M  35M 50M 50M 0K 3312K 0K
 78194 user2   1 2368K 1856K 10M 0K 0K 0K 0K
  id project nproc  vm  rss  cap  at avgat  pg avgpg
112270 user1  24 123M  35M 50M 0K 0K 0K 0K
 78194 user2   1 2368K 1856K 10M 0K 0K 0K 0K
  id project nproc  vm  rss  cap  at avgat  pg avgpg
112270 user1  24 123M  35M 50M 0K 0K 0K 0K
 78194 user2   1 2368K 1928K 10M 0K 0K 0K 0K
  id project nproc  vm  rss  cap  at avgat  pg avgpg
112270 user1  24 123M  35M 50M 0K 0K 0K 0K
 78194 user2   1 2368K 1928K 10M 0K 0K 0K 0K
```

The first three lines of output constitute the first report, which contains the cap and project information for the two projects and paging statistics since rcapd was started. The at and pg columns are a number greater than zero for user1 and zero for user2, which indicates that at some time in the daemon's history, user1 exceeded its cap but user2 did not.

The subsequent reports show no significant activity.

Monitoring the RSS of a Project

The following example shows project user1, which has an RSS in excess of its RSS cap.

The following command produces five reports at 5-second sampling intervals.

```
user1machine% rcapstat 5 5
  id project nproc  vm  rss  cap  at avgat  pg avgpg
376565 user1   3 6249M 6144M 6144M 690M 220M 5528K 2764K
376565 user1   3 6249M 6144M 6144M  0M 131M 4912K 1637K
376565 user1   3 6249M 6171M 6144M  27M 147M 6048K 2016K
376565 user1   3 6249M 6146M 6144M 4872M 174M 4368K 1456K
376565 user1   3 6249M 6156M 6144M  12M 161M 3376K 1125K
```

The user1 project has three processes that are actively using physical memory. The positive values in the pg column indicate that rcapd is consistently paging out memory as it attempts to meet the cap by lowering the physical memory utilization of the project's processes. However, rcapd does not succeed in keeping the RSS below the cap value. This is indicated by the varying rss values that do not show a corresponding decrease. As soon as memory is pagged out, the

workload uses it again and the RSS count goes back up. This means that all of the project's resident memory is being actively used and the working set size (*WSS*) is greater than the cap. Thus, rcapd is forced to page out some of the working set to meet the cap. Under this condition, the system will continue to experience high page fault rates, and associated I/O, until one of the following occurs:

- The WSS becomes smaller.
- The cap is raised.
- The application changes its memory access pattern.

In this situation, shortening the sample interval might reduce the discrepancy between the RSS value and the cap value by causing rcapd to sample the workload and enforce caps more frequently.

Note – A page fault occurs when either a new page must be created or the system must copy in a page from a swap device.

Determining the Working Set Size of a Project

The following example is a continuation of the previous example, and it uses the same project.

The previous example shows that the user1 project is using more physical memory than its cap allows. This example shows how much memory the project workload requires.

```
user1machine% rcapstat 5 5
  id project nproc  vm  rss  cap  at avgat  pg  avgpg
376565 user1  3 6249M 6144M 6144M 690M 0K 689M 0K
376565 user1  3 6249M 6144M 6144M 0K 0K 0K 0K
376565 user1  3 6249M 6171M 6144M 27M 0K 27M 0K
376565 user1  3 6249M 6146M 6144M 4872K 0K 4816K 0K
376565 user1  3 6249M 6156M 6144M 12M 0K 12M 0K
376565 user1  3 6249M 6150M 6144M 5848K 0K 5816K 0K
376565 user1  3 6249M 6155M 6144M 11M 0K 11M 0K
376565 user1  3 6249M 6150M 10G 32K 0K 32K 0K
376565 user1  3 6249M 6214M 10G 0K 0K 0K 0K
376565 user1  3 6249M 6247M 10G 0K 0K 0K 0K
376565 user1  3 6249M 6247M 10G 0K 0K 0K 0K
376565 user1  3 6249M 6247M 10G 0K 0K 0K 0K
376565 user1  3 6249M 6247M 10G 0K 0K 0K 0K
376565 user1  3 6249M 6247M 10G 0K 0K 0K 0K
376565 user1  3 6249M 6247M 10G 0K 0K 0K 0K
```

Halfway through the cycle, the cap on the user1 project was increased from 6 gigabytes to 10 gigabytes. This increase stops cap enforcement and allows the resident set size to grow, limited only by other processes and the amount of memory in the machine. The rss column might

stabilize to reflect the project working set size (WSS), 6247M in this example. This is the minimum cap value that allows the project's processes to operate without continuously incurring page faults.

While the cap on user1 is 6 gigabytes, in every 5-second sample interval the RSS decreases and I/O increases as rcapd pages out some of the workload's memory. Shortly after a page out completes, the workload, needing those pages, pages them back in as it continues running. This cycle repeats until the cap is raised to 10 gigabytes, approximately halfway through the example. The RSS then stabilizes at 6.1 gigabytes. Since the workload's RSS is now below the cap, no more paging occurs. The I/O associated with paging stops as well. Thus, the project required 6.1 gigabytes to perform the work it was doing at the time it was being observed.

Also see the `vmstat(1M)` and `iostat(1M)` man pages.

Reporting Memory Utilization and the Memory Cap Enforcement Threshold

You can use the `-g` option of `rcapstat` to report the following:

- Current physical memory utilization as a percentage of physical memory installed on the system
- System memory cap enforcement threshold set by `rcapadm`

The `-g` option causes a memory utilization and cap enforcement line to be printed at the end of the report for each interval.

```
# rcapstat -g
  id project  nproc  vm  rss  cap  at avgat  pg  avgpg
376565  rcap      0   0K   0K  10G   0K   0K   0K   0K
physical memory utilization: 55%  cap enforcement threshold: 0%
  id project  nproc  vm  rss  cap  at avgat  pg  avgpg
376565  rcap      0   0K   0K  10G   0K   0K   0K   0K
physical memory utilization: 55%  cap enforcement threshold: 0%
```

Resource Pools (Overview)

This chapter discusses the following features:

- Resource pools, which are used for partitioning machine resources
- Dynamic resource pools (DRPs), which dynamically adjust each resource pool's resource allocation to meet established system goals

Starting with the Solaris 10 11/06 release, resource pools and dynamic resource pools are now services in the Solaris service management facility (SMF). Each of these services is enabled separately.

The following topics are covered in this chapter:

- “Introduction to Resource Pools” on page 142
- “Introduction to Dynamic Resource Pools” on page 143
- “About Enabling and Disabling Resource Pools and Dynamic Resource Pools” on page 143
- “Resource Pools Used in Zones” on page 144
- “When to Use Pools” on page 144
- “Resource Pools Framework” on page 146
- “Implementing Pools on a System” on page 147
- “`project.pool` Attribute” on page 148
- “SPARC: Dynamic Reconfiguration Operations and Resource Pools” on page 148
- “Creating Pools Configurations” on page 149
- “Directly Manipulating the Dynamic Configuration” on page 149
- “`poold` Overview” on page 150
- “Managing Dynamic Resource Pools” on page 150
- “Configuration Constraints and Objectives” on page 150
- “`poold` Features That Can Be Configured” on page 155
- “How Dynamic Resource Allocation Works” on page 158
- “Using `poolstat` to Monitor the Pools Facility and Resource Utilization” on page 161
- “Commands Used With the Resource Pools Facility” on page 162

For procedures using this functionality, see Chapter 13.

What's New in Resource Pools and Dynamic Resource Pools?

Solaris 10:: Resource pools now provide a mechanism for adjusting each pool's resource allocation in response to system events and application load changes. Dynamic resource pools simplify and reduce the number of decisions required from an administrator. Adjustments are automatically made to preserve the system performance goals specified by an administrator.

You can now use the `projmod` command to set the `project.pool` attribute in the `/etc/project` file.

For a complete listing of new Solaris 10 features and a description of Solaris releases, see *Solaris 10 What's New*.

Solaris 10 11/06: Resource pools and dynamic resource pools are now SMF services.

Introduction to Resource Pools

Resource pools enable you to separate workloads so that workload consumption of certain resources does not overlap. This resource reservation helps to achieve predictable performance on systems with mixed workloads.

Resource pools provide a persistent configuration mechanism for processor set (pset) configuration and, optionally, scheduling class assignment.

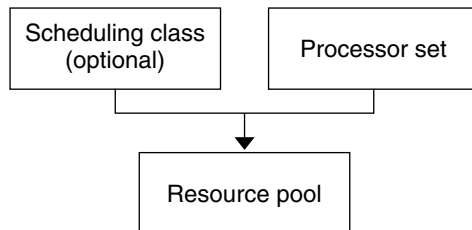

FIGURE 12-1 Resource Pool Framework

A pool can be thought of as a specific binding of the various resource sets that are available on your system. You can create pools that represent different kinds of possible resource combinations:

```

pool1: pset_default
pool2: pset1
pool3: pset1, pool.scheduler="FSS"
  
```

By grouping multiple partitions, pools provide a handle to associate with labeled workloads. Each project entry in the `/etc/project` file can have a single pool associated with that entry, which is specified using the `project.pool` attribute.

When pools are enabled, a *default pool* and a *default processor set* form the base configuration. Additional user-defined pools and processor sets can be created and added to the configuration. A CPU can only belong to one processor set. User-defined pools and processor sets can be destroyed. The default pool and the default processor set cannot be destroyed.

The default pool has the `pool.default` property set to `true`. The default processor set has the `pset.default` property set to `true`. Thus, both the default pool and the default processor set can be identified even if their names have been changed.

The user-defined pools mechanism is primarily for use on large machines of more than four CPUs. However, small machines can still benefit from this functionality. On small machines, you can create pools that share noncritical resource partitions. The pools are separated only on the basis of critical resources.

Introduction to Dynamic Resource Pools

Dynamic resource pools provide a mechanism for dynamically adjusting each pool's resource allocation in response to system events and application load changes. DRPs simplify and reduce the number of decisions required from an administrator. Adjustments are automatically made to preserve the system performance goals specified by an administrator. The changes made to the configuration are logged. These features are primarily enacted through the resource controller `poold`, a system daemon that should always be active when dynamic resource allocation is required. Periodically, `poold` examines the load on the system and determines whether intervention is required to enable the system to maintain optimal performance with respect to resource consumption. The `poold` configuration is held in the `libpool` configuration. For more information on `poold`, see the `poold(1M)` man page.

About Enabling and Disabling Resource Pools and Dynamic Resource Pools

To enable and disable resource pools and dynamic resource pools, see [“Enabling and Disabling the Pools Facility” on page 167](#).

Resource Pools Used in Zones

Tip – Solaris 10 8/07: As an alternative to associating a zone with a configured resource pool on your system, you can use the `zonecfg` command to create a temporary pool that is in effect while the zone is running. See [“Solaris 10 8/07: dedicated-cpu Resource” on page 225](#) for more information.

On a system that has zones enabled, a non-global zone can be associated with one resource pool, although the pool need not be exclusively assigned to a particular zone. Moreover, you cannot bind individual processes in non-global zones to a different pool by using the `poolbind` command from the global zone. To associate a non-global zone with a pool, see [“Configuring, Verifying, and Committing a Zone” on page 252](#).

Note that if you set a scheduling class for a pool and you associate a non-global zone with that pool, the zone uses that scheduling class by default.

If you are using dynamic resource pools, the scope of an executing instance of `poold` is limited to the global zone.

The `poolstat` utility run in a non-global zone displays only information about the pool associated with the zone. The `pooladm` command run without arguments in a non-global zone displays only information about the pool associated with the zone.

For information about resource pool commands, see [“Commands Used With the Resource Pools Facility” on page 162](#).

When to Use Pools

Resource pools offer a versatile mechanism that can be applied to many administrative scenarios.

Batch compute server

Use pools functionality to split a server into two pools. One pool is used for login sessions and interactive work by timesharing users. The other pool is used for jobs that are submitted through the batch system.

Application or database server

Partition the resources for interactive applications in accordance with the applications' requirements.

Turning on applications in phases

Set user expectations.

You might initially deploy a machine that is running only a fraction of the services that the machine is ultimately expected to deliver. User difficulties can occur

if reservation-based resource management mechanisms are not established when the machine comes online.

For example, the fair share scheduler optimizes CPU utilization. The response times for a machine that is running only one application can be misleadingly fast. Users will not see these response times with multiple applications loaded. By using separate pools for each application, you can place a ceiling on the number of CPUs available to each application before you deploy all applications.

Complex timesharing server

Partition a server that supports large user populations. Server partitioning provides an isolation mechanism that leads to a more predictable per-user response.

By dividing users into groups that bind to separate pools, and using the fair share scheduling (FSS) facility, you can tune CPU allocations to favor sets of users that have priority. This assignment can be based on user role, accounting chargeback, and so forth.

Workloads that change seasonally

Use resource pools to adjust to changing demand.

Your site might experience predictable shifts in workload demand over long periods of time, such as monthly, quarterly, or annual cycles. If your site experiences these shifts, you can alternate between multiple pools configurations by invoking `pooladm` from a cron job. (See [“Resource Pools Framework” on page 146.](#))

Real-time applications

Create a real-time pool by using the RT scheduler and designated processor resources.

System utilization

Enforce system goals that you establish.

Use the automated pools daemon feature to identify available resources and then monitor workloads to detect when your specified objectives are no longer being satisfied. The daemon can take corrective action if possible, or the condition can be logged.

Resource Pools Framework

The `/etc/pooladm.conf` configuration file describes the static pools configuration. A static configuration represents the way in which an administrator would like a system to be configured with respect to resource pools functionality. An alternate file name can be specified.

When the service management facility (SMF) or the `pooladm -e` command is used to enable the resource pools framework, then, if an `/etc/pooladm.conf` file exists, the configuration contained in the file is applied to the system.

The kernel holds information about the disposition of resources within the resource pools framework. This is known as the dynamic configuration, and it represents the resource pools functionality for a particular system at a point in time. The dynamic configuration can be viewed by using the `pooladm` command. Note that the order in which properties are displayed for pools and resource sets can vary. Modifications to the dynamic configuration are made in the following ways:

- Indirectly, by applying a static configuration file
- Directly, by using the `poolcfg` command with the `-d` option

More than one static pools configuration file can exist, for activation at different times. You can alternate between multiple pools configurations by invoking `pooladm` from a `cron` job. See the `cron(1M)` man page for more information on the `cron` utility.

By default, the resource pools framework is not active. Resource pools must be enabled to create or modify the dynamic configuration. Static configuration files can be manipulated with the `poolcfg` or `libpool` commands even if the resource pools framework is disabled. Static configuration files cannot be created if the pools facility is not active. For more information on the configuration file, see [“Creating Pools Configurations” on page 149](#).

The commands used with resource pools and the `poold` system daemon are described in the following man pages:

- `pooladm(1M)`
- `poolbind(1M)`
- `poolcfg(1M)`
- `poold(1M)`
- `poolstat(1M)`
- `libpool(3LIB)`

`/etc/pooladm.conf` Contents

All resource pool configurations, including the dynamic configuration, can contain the following elements.

`system` Properties affecting the total behavior of the system

pool	A resource pool definition
pset	A processor set definition
cpu	A processor definition

All of these elements have properties that can be manipulated to alter the state and behavior of the resource pools framework. For example, the pool property `pool.importance` indicates the relative importance of a given pool. This property is used for possible resource dispute resolution. For more information, see `libpool(3LIB)`.

Pools Properties

The pools facility supports named, typed properties that can be placed on a pool, resource, or component. Administrators can store additional properties on the various pool elements. A property namespace similar to the project attribute is used.

For example, the following comment indicates that a given pset is associated with a particular `Datatree` database.

```
Datatree,pset.dbname=warehouse
```

For additional information about property types, see “[poold Properties](#)” on page 154.

Note – A number of special properties are reserved for internal use and cannot be set or removed. See the `libpool(3LIB)` man page for more information.

Implementing Pools on a System

User-defined pools can be implemented on a system by using one of these methods.

- When the Solaris software boots, an `init` script checks to see if the `/etc/pooladm.conf` file exists. If this file is found and pools are enabled, then `pooladm` is invoked to make this configuration the active pools configuration. The system creates a dynamic configuration to reflect the organization that is requested in `/etc/pooladm.conf`, and the machine's resources are partitioned accordingly.
- When the Solaris system is running, a pools configuration can either be activated if it is not already present, or modified by using the `pooladm` command. By default, the `pooladm` command operates on `/etc/pooladm.conf`. However, you can optionally specify an alternate location and file name, and use that file to update the pools configuration.

For information about enabling and disabling resource pools, see “[Enabling and Disabling the Pools Facility](#)” on page 167. The pools facility cannot be disabled when there are user-defined pools or resources in use.

To configure resource pools, you must have superuser privileges or have the Process Management profile in your list of profiles. The System Administrator role includes the Process Management profile.

The poold resource controller is started with the dynamic resource pools facility.

project.pool Attribute

The project.pool attribute can be added to a project entry in the /etc/project file to associate a single pool with that entry. New work that is started on a project is bound to the appropriate pool. See [Chapter 2](#) for more information.

For example, you can use the projmod command to set the project.pool attribute for the project *sales* in the /etc/project file:

```
# projmod -a -K project.pool=mypool sales
```

SPARC: Dynamic Reconfiguration Operations and Resource Pools

Dynamic Reconfiguration (DR) enables you to reconfigure hardware while the system is running. A DR operation can increase, reduce, or have no effect on a given type of resource. Because DR can affect available resource amounts, the pools facility must be included in these operations. When a DR operation is initiated, the pools framework acts to validate the configuration.

If the DR operation can proceed without causing the current pools configuration to become invalid, then the private configuration file is updated. An invalid configuration is one that cannot be supported by the available resources.

If the DR operation would cause the pools configuration to be invalid, then the operation fails and you are notified by a message to the message log. If you want to force the configuration to completion, you must use the DR force option. The pools configuration is then modified to comply with the new resource configuration. For information on the DR process and the force option, see the dynamic reconfiguration user guide for your Sun hardware.

If you are using dynamic resource pools, note that it is possible for a partition to move out of poold control while the daemon is active. For more information, see [“Identifying a Resource Shortage” on page 159](#).

Creating Pools Configurations

The configuration file contains a description of the pools to be created on the system. The file describes the elements that can be manipulated.

- system
- pool
- pset
- cpu

See `poolcfg(1M)` for more information on elements that be manipulated.

When pools are enabled, you can create a structured `/etc/pooladm.conf` file in two ways.

- You can use the `pooladm` command with the `-s` option to discover the resources on the current system and place the results in a configuration file.

This method is preferred. All active resources and components on the system that are capable of being manipulated by the pools facility are recorded. The resources include existing processor set configurations. You can then modify the configuration to rename the processor sets or to create additional pools if necessary.

- You can use the `poolcfg` command with the `-c` option and the `discover` or `create system name` subcommands to create a new pools configuration.

These options are maintained for backward compatibility with the previous release.

Use `poolcfg` or `libpool` to modify the `/etc/pooladm.conf` file. Do not directly edit this file.

Directly Manipulating the Dynamic Configuration

It is possible to directly manipulate CPU resource types in the dynamic configuration by using the `poolcfg` command with the `-d` option. There are two methods used to transfer resources.

- You can make a general request to transfer any available identified resources between sets.
- You can transfer resources with specific IDs to a target set. Note that the system IDs associated with resources can change when the resource configuration is altered or after a system reboot.

For an example, see [“Transferring Resources” on page 182](#).

Note that the resource transfer might trigger action from `poold`. See [“poold Overview” on page 150](#) for more information.

poolD Overview

The pools resource controller, poolD, uses system targets and observable statistics to preserve the system performance goals that you specify. This system daemon should always be active when dynamic resource allocation is required.

The poolD resource controller identifies available resources and then monitors workloads to determine when the system usage objectives are no longer being met. poolD then considers alternative configurations in terms of the objectives, and remedial action is taken. If possible, the resources are reconfigured so that objectives can be met. If this action is not possible, the daemon logs that user-specified objectives can no longer be achieved. Following a reconfiguration, the daemon resumes monitoring workload objectives.

poolD maintains a decision history that it can examine. The decision history is used to eliminate reconfigurations that historically did not show improvements.

Note that a reconfiguration can also be triggered asynchronously if the workload objectives are changed or if the resources available to the system are modified.

Managing Dynamic Resource Pools

The DRP service is managed by the service management facility (SMF) under the service identifier `svc:/system/pools/dynamic`.

Administrative actions on this service, such as enabling, disabling, or requesting restart, can be performed using the `svcadm` command. The service's status can be queried using the `svcs` command. See the `svcs(1)` and `svcadm(1M)` man pages for more information.

The SMF interface is the preferred method for controlling DRP, but for backward compatibility, the following methods can also be used.

- If dynamic resource allocation is not required, poolD can be stopped with the `SIGQUIT` or the `SIGTERM` signal. Either of these signals causes poolD to terminate gracefully.
- Although poolD will automatically detect changes in the resource or pools configuration, you can also force a reconfiguration to occur by using the `SIGHUP` signal.

Configuration Constraints and Objectives

When making changes to a configuration, poolD acts on directions that you provide. You specify these directions as a series of constraints and objectives. poolD uses your specifications

to determine the relative value of different configuration possibilities in relation to the existing configuration. `poold` then changes the resource assignments of the current configuration to generate new candidate configurations.

Configuration Constraints

Constraints affect the range of possible configurations by eliminating some of the potential changes that could be made to a configuration. The following constraints, which are specified in the `libpool(3LIB)` man page, are available.

- The minimum and maximum CPU allocations
- Pinned components that are not available to be moved from a set

See the `libpool(3LIB)` man page and “[Pools Properties](#)” on page 147 for more information about pools properties.

`pset.min` Property and `pset.max` Property Constraints

These two properties place limits on the number of processors that can be allocated to a processor set, both minimum and maximum. See [Table 12–1](#) for more details about these properties.

Within these constraints, a resource partition's resources are available to be allocated to other resource partitions in the same Solaris instance. Access to the resource is obtained by binding to a pool that is associated with the resource set. Binding is performed at login or manually by an administrator who has the `PRIV_SYS_RES_CONFIG` privilege.

`cpu.pinned` Property Constraint

The `cpu-pinned` property indicates that a particular CPU should not be moved by DRP from the processor set in which it is located. You can set this `libpool` property to maximize cache utilization for a particular application that is executing within a processor set.

See [Table 12–1](#) for more details about this property.

`pool.importance` Property Constraint

The `pool.importance` property describes the relative importance of a pool as defined by the administrator.

Configuration Objectives

Objectives are specified similarly to constraints. The full set of objectives is documented in [Table 12-1](#).

There are two categories of objectives.

Workload dependent	A workload-dependent objective is an objective that will vary according to the nature of the workload running on the system. An example is the utilization objective. The utilization figure for a resource set will vary according to the nature of the workload that is active in the set.
Workload independent	A workload-independent objective is an objective that does not vary according to the nature of the workload running on the system. An example is the CPU locality objective. The evaluated measure of locality for a resource set does not vary with the nature of the workload that is active in the set.

You can define three types of objectives.

Name	Valid Elements	Operators	Values
wt-load	system	N/A	N/A
locality	pset	N/A	loose tight none
utilization	pset	<>~	0-100%

Objectives are stored in property strings in the libpool configuration. The property names are as follows:

- `system.pool0.objectives`
- `pset.pool0.objectives`

Objectives have the following syntax:

- `objectives = objective [; objective]*`
- `objective = [n:] keyword [op] [value]`

All objectives take an optional importance prefix. The importance acts as a multiplier for the objective and thus increases the significance of its contribution to the objective function evaluation. The range is from 0 to `INT64_MAX` (9223372036854775807). If not specified, the default importance value is 1.

Some element types support more than one type of objective. An example is `pset`. You can specify multiple objective types for these elements. You can also specify multiple utilization objectives on a single `pset` element.

See “How to Define Configuration Objectives” on page 178 for usage examples.

wt - load **Objective**

The wt - load objective favors configurations that match resource allocations to resource utilizations. A resource set that uses more resources will be given more resources when this objective is active. wt - load means *weighted load*.

Use this objective when you are satisfied with the constraints you have established using the minimum and maximum properties, and you would like the daemon to manipulate resources freely within those constraints.

The locality **Objective**

The locality objective influences the impact that locality, as measured by locality group (lgroup) data, has upon the selected configuration. An alternate definition for locality is latency. An lgroup describes CPU and memory resources. The lgroup is used by the Solaris system to determine the distance between resources, using time as the measurement. For more information on the locality group abstraction, see “Locality Groups Overview” in *Programming Interfaces Guide*.

This objective can take one of the following three values:

- tight If set, configurations that maximize resource locality are favored.
- loose If set, configurations that minimize resource locality are favored.
- none If set, the favorableness of a configuration is not influenced by resource locality. This is the default value for the locality objective.

In general, the locality objective should be set to tight. However, to maximize memory bandwidth or to minimize the impact of DR operations on a resource set, you could set this objective to loose or keep it at the default setting of none.

utilization **Objective**

The utilization objective favors configurations that allocate resources to partitions that are not meeting the specified utilization objective.

This objective is specified by using operators and values. The operators are as follows:

- < The “less than” operator indicates that the specified value represents a maximum target value.
- > The “greater than” operator indicates that the specified value represents a minimum target value.
- ~ The “about” operator indicates that the specified value is a target value about which some fluctuation is acceptable.

A pset can only have one utilization objective set for each type of operator.

- If the ~ operator is set, then the < and > operators cannot be set.
- If the < and > operators are set, then the ~ operator cannot be set. Note that the settings of the < operator and the > operator cannot contradict each other.

You can set both a < and a > operator together to create a range. The values will be validated to make sure that they do not overlap.

Configuration Objectives Example

In the following example, pool d is to assess these objectives for the pset:

- The utilization should be kept between 30 percent and 80 percent.
- The locality should be maximized for the processor set.
- The objectives should take the default importance of 1.

EXAMPLE 12-1 pool d Objectives Example

```
pset.pool d.objectives "utilization > 30; utilization < 80; locality tight"
```

See [“How to Define Configuration Objectives” on page 178](#) for additional usage examples.

pool d Properties

There are four categories of properties:

- Configuration
- Constraint
- Objective
- Objective Parameter

TABLE 12-1 Defined Property Names

Property Name	Type	Category	Description
system.pool d.log-level	string	Configuration	Logging level
system.pool d.log-location	string	Configuration	Logging location
system.pool d.monitor-interval	uint64	Configuration	Monitoring sample interval
system.pool d.history-file	string	Configuration	Decision history location

TABLE 12-1 Defined Property Names (Continued)

Property Name	Type	Category	Description
pset.max	uint64	Constraint	Maximum number of CPUs for this processor set
pset.min	uint64	Constraint	Minimum number of CPUs for this processor set
cpu.pinned	bool	Constraint	CPUs pinned to this processor set
system.pool d.objectives	string	Objective	Formatted string following pool d's objective expression syntax
pset.pool d.objectives	string	Objective	Formatted string following pool d's expression syntax
pool.importance	int64	Objective parameter	User-assigned importance

pool d Features That Can Be Configured

You can configure these aspects of the daemon's behavior.

- Monitoring interval
- Logging level
- Logging location

These options are specified in the pools configuration. You can also control the logging level from the command line by invoking pool d.

pool d Monitoring Interval

Use the property name `system.pool d.monitor-interval` to specify a value in milliseconds.

pool d Logging Information

Three categories of information are provided through logging. These categories are identified in the logs:

- Configuration

- Monitoring
- Optimization

Use the property name `system.poolD.log-level` to specify the logging parameter. If this property is not specified, the default logging level is `NOTICE`. The parameter levels are hierarchical. Setting a log level of `DEBUG` will cause `poolD` to log all defined messages. The `INFO` level provides a useful balance of information for most administrators.

At the command line, you can use the `poolD` command with the `-l` option and a parameter to specify the level of logging information generated.

The following parameters are available:

- `ALERT`
- `CRIT`
- `ERR`
- `WARNING`
- `NOTICE`
- `INFO`
- `DEBUG`

The parameter levels map directly onto their `syslog` equivalents. See [“Logging Location” on page 157](#) for more information about using `syslog`.

For more information about how to configure `poolD` logging, see [“How to Set the poolD Logging Level” on page 180](#).

Configuration Information Logging

The following types of messages can be generated:

<code>ALERT</code>	Problems accessing the <code>libpool</code> configuration, or some other fundamental, unanticipated failure of the <code>libpool</code> facility. Causes the daemon to exit and requires immediate administrative attention.
<code>CRIT</code>	Problems due to unanticipated failures. Causes the daemon to exit and requires immediate administrative attention.
<code>ERR</code>	Problems with the user-specified parameters that control operation, such as unresolvable, conflicting utilization objectives for a resource set. Requires administrative intervention to correct the objectives. <code>poolD</code> attempts to take remedial action by ignoring conflicting objectives, but some errors will cause the daemon to exit.
<code>WARNING</code>	Warnings related to the setting of configuration parameters that, while technically correct, might not be suitable for the given execution environment. An example is marking all CPU resources as pinned, which means that <code>poolD</code> cannot move CPU resources between processor sets.

DEBUG Messages containing the detailed information that is needed when debugging configuration processing. This information is not generally used by administrators.

Monitoring Information Logging

The following types of messages can be generated:

CRIT Problems due to unanticipated monitoring failures. Causes the daemon to exit and requires immediate administrative attention.

ERR Problems due to unanticipated monitoring error. Could require administrative intervention to correct.

NOTICE Messages about resource control region transitions.

INFO Messages about resource utilization statistics.

DEBUG Messages containing the detailed information that is needed when debugging monitoring processing. This information is not generally used by administrators.

Optimization Information Logging

The following types of messages can be generated:

WARNING Messages could be displayed regarding problems making optimal decisions. Examples could include resource sets that are too narrowly constrained by their minimum and maximum values or by the number of pinned components.

Messages could be displayed about problems performing an optimal reallocation due to unforeseen limitations. Examples could include removing the last processor from a processor set which contains a bound resource consumer.

NOTICE Messages about usable configurations or configurations that will not be implemented due to overriding decision histories could be displayed.

INFO Messages about alternate configurations considered could be displayed.

DEBUG Messages containing the detailed information that is needed when debugging optimization processing. This information is not generally used by administrators.

Logging Location

The `system.pool.log-location` property is used to specify the location for pool logged output. You can specify a location of `SYSLOG` for pool output (see `syslog(3C)`).

If this property is not specified, the default location for pool logged output is `/var/log/pool/pool`.

When `pool` is invoked from the command line, this property is not used. Log entries are written to `stderr` on the invoking terminal.

Log Management With `logadm`

If `pool` is active, the `logadm.conf` file includes an entry to manage the default file `/var/log/pool/pool`. The entry is:

```
/var/log/pool/pool -N -s 512k
```

See the `logadm(1M)` and the `logadm.conf(4)` man pages.

How Dynamic Resource Allocation Works

This section explains the process and the factors that `pool` uses to dynamically allocate resources.

About Available Resources

Available resources are considered to be all of the resources that are available for use within the scope of the `pool` process. The scope of control is at most a single Solaris instance.

On a system that has zones enabled, the scope of an executing instance of `pool` is limited to the global zone.

Determining Available Resources

Resource pools encompass all of the system resources that are available for consumption by applications.

For a single executing Solaris instance, a resource of a single type, such as a CPU, must be allocated to a single partition. There can be one or more partitions for each type of resource. Each partition contains a unique set of resources.

For example, a machine with four CPUs and two processor sets can have the following setup:

```
pset 0: 0 1
```

```
pset 1: 2 3
```

where 0, 1, 2 and 3 after the colon represent CPU IDs. Note that the two processor sets account for all four CPUs.

The same machine cannot have the following setup:

```
pset 0: 0 1
```

```
pset 1: 1 2 3
```

It cannot have this setup because CPU 1 can appear in only one pset at a time.

Resources cannot be accessed from any partition other than the partition to which they belong.

To discover the available resources, `pool`d interrogates the active pools configuration to find partitions. All resources within all partitions are summed to determine the total amount of available resources for each type of resource that is controlled.

This quantity of resources is the basic figure that `pool`d uses in its operations. However, there are constraints upon this figure that limit the flexibility that `pool`d has to make allocations. For information about available constraints, see [“Configuration Constraints” on page 151](#).

Identifying a Resource Shortage

The control scope for `pool`d is defined as the set of available resources for which `pool`d has primary responsibility for effective partitioning and management. However, other mechanisms that are allowed to manipulate resources within this control scope can still affect a configuration. If a partition should move out of control while `pool`d is active, `pool`d tries to restore control through the judicious manipulation of available resources. If `pool`d cannot locate additional resources within its scope, then the daemon logs information about the resource shortage.

Determining Resource Utilization

`pool`d typically spends the greatest amount of time observing the usage of the resources within its scope of control. This monitoring is performed to verify that workload-dependent objectives are being met.

For example, for processor sets, all measurements are made across all of the processors in a set. The resource utilization shows the proportion of time that the resource is in use over the sample interval. Resource utilization is displayed as a percentage from 0 to 100.

Identifying Control Violations

The directives described in [“Configuration Constraints and Objectives” on page 150](#) are used to detect the approaching failure of a system to meet its objectives. These objectives are directly related to workload.

A partition that is not meeting user-configured objectives is a control violation. The two types of control violations are synchronous and asynchronous.

- A synchronous violation of an objective is detected by the daemon in the course of its workload monitoring.
- An asynchronous violation of an objective occurs independently of monitoring action by the daemon.

The following events cause asynchronous objective violations:

- Resources are added to or removed from a control scope.
- The control scope is reconfigured.
- The pool'd resource controller is restarted.

The contributions of objectives that are not related to workload are assumed to remain constant between evaluations of the objective function. Objectives that are not related to workload are only reassessed when a reevaluation is triggered through one of the asynchronous violations.

Determining Appropriate Remedial Action

When the resource controller determines that a resource consumer is short of resources, the initial response is that increasing the resources will improve performance.

Alternative configurations that meet the objectives specified in the configuration for the scope of control are examined and evaluated.

This process is refined over time as the results of shifting resources are monitored and each resource partition is evaluated for responsiveness. The decision history is consulted to eliminate reconfigurations that did not show improvements in attaining the objective function in the past. Other information, such as process names and quantities, are used to further evaluate the relevance of the historical data.

If the daemon cannot take corrective action, the condition is logged. For more information, see [“pool'd Logging Information” on page 155](#).

Using `poolstat` to Monitor the Pools Facility and Resource Utilization

The `poolstat` utility is used to monitor resource utilization when pools are enabled on your system. This utility iteratively examines all of the active pools on a system and reports statistics based on the selected output mode. The `poolstat` statistics enable you to determine which resource partitions are heavily utilized. You can analyze these statistics to make decisions about resource reallocation when the system is under pressure for resources.

The `poolstat` utility includes options that can be used to examine specific pools and report resource set-specific statistics.

If zones are implemented on your system and you use `poolstat` in a non-global zone, information about the resources associated with the zone's pool is displayed.

For more information about the `poolstat` utility, see the `poolstat(1M)` man page. For `poolstat` task and usage information, see [“Using `poolstat` to Report Statistics for Pool-Related Resources” on page 186](#).

`poolstat` Output

In default output format, `poolstat` outputs a heading line and then displays a line for each pool. A pool line begins with the pool ID and the name of the pool, followed by a column of statistical data for the processor set attached to the pool. Resource sets attached to more than one pool are listed multiple times, once for each pool.

The column headings are as follows:

<code>id</code>	Pool ID.
<code>pool</code>	Pool name.
<code>rid</code>	Resource set ID.
<code>rset</code>	Resource set name.
<code>type</code>	Resource set type.
<code>min</code>	Minimum resource set size.
<code>max</code>	Maximum resource set size.
<code>size</code>	Current resource set size.
<code>used</code>	Measure of how much of the resource set is currently used.

This usage is calculated as the percentage of utilization of the resource set multiplied by the size of the resource set. If a resource set has been reconfigured during the last sampling interval, this value might be not reported. An unreported value appears as a hyphen (-).

load Absolute representation of the load that is put on the resource set.

For more information about this property, see the `libpool(3LIB)` man page.

You can specify the following in `poolstat` output:

- The order of the columns
- The headings that appear

Tuning `poolstat` Operation Intervals

You can customize the operations performed by `poolstat`. You can set the sampling interval for the report and specify the number of times that statistics are repeated:

interval Tune the intervals for the periodic operations performed by `poolstat`. All intervals are specified in seconds.

count Specify the number of times that the statistics are repeated. By default, `poolstat` reports statistics only once.

If *interval* and *count* are not specified, statistics are reported once. If *interval* is specified and *count* is not specified, then statistics are reported indefinitely.

Commands Used With the Resource Pools Facility

The commands described in the following table provide the primary administrative interface to the pools facility. For information on using these commands on a system that has zones enabled, see [“Resource Pools Used in Zones” on page 144](#).

Man Page Reference	Description
<code>pooladm(1M)</code>	Enables or disables the pools facility on your system. Activates a particular configuration or removes the current configuration and returns associated resources to their default status. If run without options, <code>pooladm</code> prints out the current dynamic pools configuration.
<code>poolbind(1M)</code>	Enables the manual binding of projects, tasks, and processes to a resource pool.

Man Page Reference	Description
poolcfg(1M)	<p>Provides configuration operations on pools and sets. Configurations created using this tool are instantiated on a target host by using pooladm.</p> <p>If run with the info subcommand argument to the -c option, poolcfg displays information about the static configuration at /etc/pooladm.conf. If a file name argument is added, this command displays information about the static configuration held in the named file. For example, poolcfg -c info /tmp/newconfig displays information about the static configuration contained in the file /tmp/newconfig.</p>
pool(1M)	<p>The pools system daemon. The daemon uses system targets and observable statistics to preserve the system performance goals specified by the administrator. If unable to take corrective action when goals are not being met, pool logs the condition.</p>
poolstat(1M)	<p>Displays statistics for pool-related resources. Simplifies performance analysis and provides information that supports system administrators in resource partitioning and repartitioning tasks. Options are provided for examining specified pools and reporting resource set-specific statistics.</p>

A library API is provided by libpool (see the libpool(3LIB) man page). The library can be used by programs to manipulate pool configurations.

Creating and Administering Resource Pools (Tasks)

This chapter describes how to set up and administer resource pools on your system.

For background information about resource pools, see [Chapter 12](#).

Administering Dynamic Resource Pools (Task Map)

Task	Description	For Instructions
Enable or disable resource pools.	Activate or disable resource pools on your system.	“Enabling and Disabling the Pools Facility” on page 167
Enable or disable dynamic resource pools.	Activate or disable dynamic resource pools facilities on your system.	“Enabling and Disabling the Pools Facility” on page 167
Create a static resource pools configuration.	Create a static configuration file that matches the current dynamic configuration. For more information, see “Resource Pools Framework” on page 146 .	“How to Create a Static Configuration” on page 171
Modify a resource pools configuration.	Revise a pools configuration on your system, for example, by creating additional pools.	“How to Modify a Configuration” on page 173
Associate a resource pool with a scheduling class.	Associate a pool with a scheduling class so that all processes bound to the pool use the specified scheduler.	“How to Associate a Pool With a Scheduling Class” on page 175

Task	Description	For Instructions
Set configuration constraints and define configuration objectives.	Specify objectives for <code>poold</code> to consider when taking corrective action. For more information on configuration objectives, see “poold Overview” on page 150 .	“How to Set Configuration Constraints” on page 177 and “How to Define Configuration Objectives” on page 178
Set the logging level.	Specify the level of logging information that <code>poold</code> generates.	“How to Set the poold Logging Level” on page 180
Use a text file with the <code>poolcfg</code> command.	The <code>poolcfg</code> command can take input from a text file.	“How to Use Command Files With poolcfg” on page 181
Transfer resources in the kernel.	Transfer resources in the kernel. For example, transfer resources with specific IDs to a target set.	“Transferring Resources” on page 182
Activate a pools configuration.	Activate the configuration in the default configuration file.	“How to Activate a Pools Configuration” on page 183
Validate a pools configuration before you commit the configuration.	Validate a pools configuration to test what will happen when the validation occurs.	“How to Validate a Configuration Before Committing the Configuration” on page 183
Remove a pools configuration from your system.	All associated resources, such as processor sets, are returned to their default status.	“How to Remove a Pools Configuration” on page 183
Bind processes to a pool.	Manually associate a running process on your system with a resource pool.	“How to Bind Processes to a Pool” on page 184
Bind tasks or projects to a pool.	Associate tasks or projects with a resource pool.	“How to Bind Tasks or Projects to a Pool” on page 185
Bind new processes to a resource pool.	To automatically bind new processes in a project to a given pool, add an attribute to each entry in the project database.	“How to Set the project.pool Attribute for a Project” on page 185
Use project attributes to bind a process to a different pool.	Modify the pool binding for new processes that are started.	“How to Use project Attributes to Bind a Process to a Different Pool” on page 185
Use the <code>poolsstat</code> utility to produce reports.	Produce multiple reports at specified intervals.	“Producing Multiple Reports at Specific Intervals” on page 187
Report resource set statistics.	Use the <code>poolsstat</code> utility to report statistics for a pset resource set.	“Reporting Resource Set Statistics” on page 187

Enabling and Disabling the Pools Facility

Starting with the Solaris 10 11/06 release, you can enable and disable the resource pools and dynamic resource pools services on your system by using the `svcadm` command described in the `svcadm(1M)` man page.

You can also use the `pooladm` command described in the `pooladm(1M)` man page to perform the following tasks:

- Enable the pools facility so that pools can be manipulated
- Disable the pools facility so that pools cannot be manipulated

Note – When a system is upgraded, if the resource pools framework is enabled and an `/etc/pooladm.conf` file exists, the pools service is enabled and the configuration contained in the file is applied to the system.

▼ Solaris 10 11/06 and Later: How to Enable the Resource Pools Service Using `svcadm`

- 1 **Become superuser, or assume a role that includes the Process Management profile.**

The System Administrator role includes the Process Management profile. For more information about roles, see “Using the Solaris Management Tools With RBAC (Task Map)” in *System Administration Guide: Basic Administration*.

- 2 **Enable the resource pools service.**

```
# svcadm enable system/pools:default
```

▼ Solaris 10 11/06 and Later: How to Disable the Resource Pools Service Using `svcadm`

- 1 **Become superuser, or assume a role that includes the Process Management profile.**

The System Administrator role includes the Process Management profile. For more information about roles, see “Using the Solaris Management Tools With RBAC (Task Map)” in *System Administration Guide: Basic Administration*.

- 2 **Disable the resource pools service.**

```
# svcadm disable system/pools:default
```

▼ Solaris 10 11/06 and Later: How to Enable the Dynamic Resource Pools Service Using `svcadm`

1 Become superuser, or assume a role that includes the Service Management rights profile.

Roles contain authorizations and privileged commands. For information on how to create the role and assign the role to a user, see “Configuring RBAC (Task Map)” in *System Administration Guide: Security Services* Managing RBAC (Task Map) in *System Administration Guide: Security Services*.

2 Enable the dynamic resource pools service.

```
# svcadm enable system/pools/dynamic:default
```

Example 13–1 Dependency of the Dynamic Resource Pools Service on the Resource Pools Service

This example shows that you must first enable resource pools if you want to run DRP.

There is a dependency between resource pools and dynamic resource pools. DRP is now a dependent service of resource pools. DRP can be independently enabled and disabled apart from resource pools.

The following display shows that both resource pools and dynamic resource pools are currently disabled:

```
# svcs *pool*
STATE          STIME    FMRI
disabled       10:32:26 svc:/system/pools/dynamic:default
disabled       10:32:26 svc:/system/pools:default
```

Enable dynamic resource pools :

```
# svcadm enable svc:/system/pools/dynamic:default
# svcs -a | grep pool
disabled       10:39:00 svc:/system/pools:default
offline        10:39:12 svc:/system/pools/dynamic:default
```

Note that the DRP service is still offline.

Use the `-x` option of the `svcs` command to determine why the DRP service is offline:

```
# svcs -x *pool*
svc:/system/pools:default (resource pools framework)
  State: disabled since Wed 25 Jan 2006 10:39:00 AM GMT
Reason: Disabled by an administrator.
  See: http://sun.com/msg/SMF-8000-05
  See: libpool(3LIB)
```



```

See: pooladm(1M)
See: poolbind(1M)
See: poolcfg(1M)
See: poolstat(1M)
See: /var/svc/log/system-pools:default.log
Impact: 1 dependent service is not running. (Use -v for list.)

```

```

svc:/system/pools/dynamic:default (dynamic resource pools)
State: offline since Wed 25 Jan 2006 10:39:12 AM GMT
Reason: Service svc:/system/pools:default is disabled.
See: http://sun.com/msg/SMF-8000-GE
See: poold(1M)
See: /var/svc/log/system-pools-dynamic:default.log
Impact: This service is not running.

```

Enable the resource pools service so that the DRP service can run:

```
# svcadm enable svc:/system/pools:default
```

When the `svcs *pool*` command is used, the system displays:

```

# svcs *pool*
STATE          STIME    FMRI
online         10:40:27 svc:/system/pools:default
online         10:40:27 svc:/system/pools/dynamic:default

```

Example 13-2 Effect on Dynamic Resource Pools When the Resource Pools Service Is Disabled

If both services are online and you disable the resource pools service:

```
# svcadm disable svc:/system/pools:default
```

When the `svcs *pool*` command is used, the system displays:

```

# svcs *pool*
STATE          STIME    FMRI
disabled       10:41:05 svc:/system/pools:default
online         10:40:27 svc:/system/pools/dynamic:default
# svcs *pool*
STATE          STIME    FMRI
disabled       10:41:05 svc:/system/pools:default
online         10:40:27 svc:/system/pools/dynamic:default

```

But eventually, the DRP service moves to offline because the resource pools service has been disabled:

```

# svcs *pool*
STATE          STIME    FMRI

```

```
disabled      10:41:05 svc:/system/pools:default
offline       10:41:12 svc:/system/pools/dynamic:default
```

Determine why the DRP service is offline:

```
# svcs -x *pool*
svc:/system/pools:default (resource pools framework)
  State: disabled since Wed 25 Jan 2006 10:41:05 AM GMT
Reason: Disabled by an administrator.
  See: http://sun.com/msg/SMF-8000-05
  See: libpool(3LIB)
  See: pooladm(1M)
  See: poolbind(1M)
  See: poolcfg(1M)
  See: poolstat(1M)
  See: /var/svc/log/system-pools:default.log
Impact: 1 dependent service is not running. (Use -v for list.)

svc:/system/pools/dynamic:default (dynamic resource pools)
  State: offline since Wed 25 Jan 2006 10:41:12 AM GMT
Reason: Service svc:/system/pools:default is disabled.
  See: http://sun.com/msg/SMF-8000-GE
  See: poold(1M)
  See: /var/svc/log/system-pools-dynamic:default.log
Impact: This service is not running.
```

Resource pools must be started for DRP to work. For example, resource pools could be started by using the `pooladm` command with the `-e` option:

```
# pooladm -e
```

Then the `svcs *pool*` command displays:

```
# svcs *pool*
STATE      STIME    FMRI
online     10:42:23 svc:/system/pools:default
online     10:42:24 svc:/system/pools/dynamic:default
```

▼ Solaris 10 11/06 and Later: How to Disable the Dynamic Resource Pools Service Using `svcadm`

1 Become superuser, or assume a role that includes the Process Management profile.

The System Administrator role includes the Process Management profile. For more information about roles, see “Using the Solaris Management Tools With RBAC (Task Map)” in *System Administration Guide: Basic Administration*.

- 2 **Disable the dynamic resource pools service.**

```
# svcadm disable system/pools/dynamic:default
```

▼ **How to Enable Resource Pools Using `pooladm`**

- 1 **Become superuser, or assume a role that includes the Process Management profile.**

The System Administrator role includes the Process Management profile. For more information about roles, see “Using the Solaris Management Tools With RBAC (Task Map)” in *System Administration Guide: Basic Administration*.

- 2 **Enable the pools facility.**

```
# pooladm -e
```

▼ **How to Disable Resource Pools Using `pooladm`**

- 1 **Become superuser, or assume a role that includes the Process Management profile.**

The System Administrator role includes the Process Management profile. For more information about roles, see “Using the Solaris Management Tools With RBAC (Task Map)” in *System Administration Guide: Basic Administration*.

- 2 **Disable the pools facility.**

```
# pooladm -d
```

Configuring Pools

▼ **How to Create a Static Configuration**

Use the `-s` option to `/usr/sbin/pooladm` to create a static configuration file that matches the current dynamic configuration. Unless a different file name is specified, the default location `/etc/pooladm.conf` is used.

Commit your configuration using the `pooladm` command with the `-c` option. Then, use the `pooladm` command with the `-s` option to update the static configuration to match the state of the dynamic configuration.

Note – The new functionality `pooladm -s` is preferred over the previous functionality `poolcfg -c discover` for creating a new configuration that matches the dynamic configuration.

Before You Begin Enable pools on your system.

1 Become superuser, or assume a role that includes the Process Management profile.

The System Administrator role includes the Process Management profile. For more information about roles, see “Using the Solaris Management Tools With RBAC (Task Map)” in *System Administration Guide: Basic Administration*.

2 Update the static configuration file to match the current dynamic configuration.

```
# pooladm -s
```

3 View the contents of the configuration file in readable form.

Note that the configuration contains default elements created by the system.

```
# poolcfg -c info
system tester
    string system.comment
    int    system.version 1
    boolean system.bind-default true
    int    system.poold.pid 177916

    pool pool_default
        int    pool.sys_id 0
        boolean pool.active true
        boolean pool.default true
        int    pool.importance 1
        string pool.comment
        pset   pset_default

    pset pset_default
        int    pset.sys_id -1
        boolean pset.default true
        uint   pset.min 1
        uint   pset.max 65536
        string pset.units population
        uint   pset.load 10
        uint   pset.size 4
        string pset.comment
        boolean testnullchanged true

    cpu
        int    cpu.sys_id 3
        string cpu.comment
```

```

        string  cpu.status on-line

cpu
    int      cpu.sys_id 2
    string   cpu.comment
    string   cpu.status on-line

cpu
    int      cpu.sys_id 1
    string   cpu.comment
    string   cpu.status on-line

cpu
    int      cpu.sys_id 0
    string   cpu.comment
    string   cpu.status on-line

```

4 Commit the configuration at /etc/pooladm.conf.

```
# pooladm -c
```

5 (Optional) To copy the dynamic configuration to a static configuration file called /tmp/backup, type the following:

```
# pooladm -s /tmp/backup
```

▼ How to Modify a Configuration

To enhance your configuration, create a processor set named `pset_batch` and a pool named `pool_batch`. Then join the pool and the processor set with an association.

Note that you must quote subcommand arguments that contain white space.

1 Become superuser, or assume a role that includes the Process Management profile.

The System Administrator role includes the Process Management profile. For more information about roles, see “Using the Solaris Management Tools With RBAC (Task Map)” in *System Administration Guide: Basic Administration*.

2 Create processor set `pset_batch`.

```
# poolcfg -c 'create pset pset_batch (uint pset.min = 2; uint pset.max = 10)'
```

3 Create pool `pool_batch`.

```
# poolcfg -c 'create pool pool_batch'
```

4 Join the pool and the processor set with an association.

```
# poolcfg -c 'associate pool pool_batch (pset pset_batch)'
```

5 Display the edited configuration.

```
# poolcfg -c info
system tester
    string system.comment kernel state
    int system.version 1
    boolean system.bind-default true
    int system.poold.pid 177916

pool pool_default
    int pool.sys_id 0
    boolean pool.active true
    boolean pool.default true
    int pool.importance 1
    string pool.comment
    pset pset_default

pset pset_default
    int pset.sys_id -1
    boolean pset.default true
    uint pset.min 1
    uint pset.max 65536
    string pset.units population
    uint pset.load 10
    uint pset.size 4
    string pset.comment
    boolean testnullchanged true

cpu
    int cpu.sys_id 3
    string cpu.comment
    string cpu.status on-line

cpu
    int cpu.sys_id 2
    string cpu.comment
    string cpu.status on-line

cpu
    int cpu.sys_id 1
    string cpu.comment
    string cpu.status on-line

cpu
    int cpu.sys_id 0
    string cpu.comment
    string cpu.status on-line

pool pool_batch
```

```

boolean pool.default false
boolean pool.active true
int pool.importance 1
string pool.comment
pset pset_batch

pset pset_batch
int pset.sys_id -2
string pset.units population
boolean pset.default true
uint pset.max 10
uint pset.min 2
string pset.comment
boolean pset.escapable false
uint pset.load 0
uint pset.size 0

cpu
int    cpu.sys_id 5
string cpu.comment
string cpu.status on-line

cpu
int    cpu.sys_id 4
string cpu.comment
string cpu.status on-line

```

6 Commit the configuration at /etc/pooladm.conf.

```
# pooladm -c
```

7 (Optional) To copy the dynamic configuration to a static configuration file named /tmp/backup, type the following:

```
# pooladm -s /tmp/backup
```

▼ How to Associate a Pool With a Scheduling Class

You can associate a pool with a scheduling class so that all processes bound to the pool use this scheduler. To do this, set the `pool.scheduler` property to the name of the scheduler. This example associates the pool `pool_batch` with the fair share scheduler (FSS).

1 Become superuser, or assume a role that includes the Process Management profile.

The System Administrator role includes the Process Management profile. For information on how to create the role and assign the role to a user, see “Managing RBAC (Task Map)” in *System Administration Guide: Security Services*.

2 Modify pool pool_batch to be associated with the FSS.

```
# poolcfg -c 'modify pool pool_batch (string pool.scheduler="FSS")'
```

3 Display the edited configuration.

```
# poolcfg -c info
system tester
    string system.comment
    int    system.version 1
    boolean system.bind-default true
    int    system.poold.pid 177916

    pool pool_default
        int    pool.sys_id 0
        boolean pool.active true
        boolean pool.default true
        int    pool.importance 1
        string pool.comment
        pset   pset_default

    pset pset_default
        int    pset.sys_id -1
        boolean pset.default true
        uint   pset.min 1
        uint   pset.max 65536
        string pset.units population
        uint   pset.load 10
        uint   pset.size 4
        string pset.comment
        boolean testnullchanged true

    cpu
        int    cpu.sys_id 3
        string cpu.comment
        string cpu.status on-line

    cpu
        int    cpu.sys_id 2
        string cpu.comment
        string cpu.status on-line

    cpu
        int    cpu.sys_id 1
        string cpu.comment
        string cpu.status on-line

    cpu
        int    cpu.sys_id 0
        string cpu.comment
```



```

        string  cpu.status on-line

pool pool_batch
    boolean pool.default false
    boolean pool.active true
    int pool.importance 1
    string pool.comment
    string pool.scheduler FSS
    pset batch

pset pset_batch
    int pset.sys_id -2
    string pset.units population
    boolean pset.default true
    uint pset.max 10
    uint pset.min 2
    string pset.comment
    boolean pset.escapable false
    uint pset.load 0
    uint pset.size 0

cpu
    int    cpu.sys_id 5
    string cpu.comment
    string cpu.status on-line

cpu
    int    cpu.sys_id 4
    string cpu.comment
    string cpu.status on-line

```

- 4 **Commit the configuration at /etc/pooladm.conf:**

```
# pooladm -c
```

- 5 **(Optional) To copy the dynamic configuration to a static configuration file called /tmp/backup, type the following:**

```
# pooladm -s /tmp/backup
```

▼ How to Set Configuration Constraints

Constraints affect the range of possible configurations by eliminating some of the potential changes that could be made to a configuration. This procedure shows how to set the `cpu.pinned` property.

In the following examples, `cpuid` is an integer.

1 Become superuser, or assume a role that includes the Process Management profile.

The System Administrator role includes the Process Management profile. For more information about roles, see “Using the Solaris Management Tools With RBAC (Task Map)” in *System Administration Guide: Basic Administration*.

2 Modify the `cpu.pinned` property in the static or dynamic configuration:

▪ **Modify the boot-time (static) configuration:**

```
# poolcfg -c 'modify cpu <cpuid> (boolean cpu.pinned = true)'
```

▪ **Modify the running (dynamic) configuration without modifying the boot-time configuration:**

```
# poolcfg -dc 'modify cpu <cpuid> (boolean cpu.pinned = true)'
```

▼ How to Define Configuration Objectives

You can specify objectives for `poold` to consider when taking corrective action.

In the following procedure, the `wt-load` objective is being set so that `poold` tries to match resource allocation to resource utilization. The `locality` objective is disabled to assist in achieving this configuration goal.

1 Become superuser, or assume a role that includes the Process Management profile.

The System Administrator role includes the Process Management profile. For more information about roles, see “Using the Solaris Management Tools With RBAC (Task Map)” in *System Administration Guide: Basic Administration*.

2 Modify system tester to favor the `wt-load` objective.

```
# poolcfg -c 'modify system tester (string system.poold.objectives="wt-load")'
```

3 Disable the `locality` objective for the default processor set.

```
# poolcfg -c 'modify pset pset_default (string pset.poold.objectives="locality none")' one line
```

4 Disable the `locality` objective for the `pset_batch` processor set.

```
# poolcfg -c 'modify pset pset_batch (string pset.poold.objectives="locality none")' one line
```

5 Display the edited configuration.

```
# poolcfg -c info
system tester
    string system.comment
    int system.version 1
    boolean system.bind-default true
```

```
int    system.poold.pid 177916
string system.poold.objectives wt-load

pool pool_default
    int    pool.sys_id 0
    boolean pool.active true
    boolean pool.default true
    int    pool.importance 1
    string pool.comment
    pset   pset_default

pset pset_default
    int    pset.sys_id -1
    boolean pset.default true
    uint   pset.min 1
    uint   pset.max 65536
    string pset.units population
    uint   pset.load 10
    uint   pset.size 4
    string pset.comment
    boolean testnullchanged true
    string pset.poold.objectives locality none

cpu

    int    cpu.sys_id 3
    string cpu.comment
    string cpu.status on-line

cpu

    int    cpu.sys_id 2
    string cpu.comment
    string cpu.status on-line

cpu

    int    cpu.sys_id 1
    string cpu.comment
    string cpu.status on-line

cpu

    int    cpu.sys_id 0
    string cpu.comment
    string cpu.status on-line

pool pool_batch
    boolean pool.default false
    boolean pool.active true
    int    pool.importance 1
    string pool.comment
```

```

        string pool.scheduler FSS
        pset batch

pset pset_batch
    int pset.sys_id -2
    string pset.units population
    boolean pset.default true
    uint pset.max 10
    uint pset.min 2
    string pset.comment
    boolean pset.escapable false
    uint pset.load 0
    uint pset.size 0
    string pset.poold.objectives locality none

cpu
    int    cpu.sys_id 5
    string cpu.comment
    string cpu.status on-line

cpu
    int    cpu.sys_id 4
    string cpu.comment
    string cpu.status on-line

```

6 Commit the configuration at /etc/pooladm.conf.

```
# pooladm -c
```

7 (Optional) To copy the dynamic configuration to a static configuration file called /tmp/backup, type the following:

```
# pooladm -s /tmp/backup
```

▼ How to Set the poold Logging Level

To specify the level of logging information that poold generates, set the `system.poold.log-level` property in the poold configuration. The poold configuration is held in the `libpool` configuration. For information, see [“poold Logging Information” on page 155](#) and the `poolcfg(1M)` and `libpool(3LIB)` man pages.

You can also use the `poold` command at the command line to specify the level of logging information that poold generates.

1 Become superuser, or assume a role that includes the Process Management profile.

The System Administrator role includes the Process Management profile. For more information about roles, see “Using the Solaris Management Tools With RBAC (Task Map)” in *System Administration Guide: Basic Administration*.

2 Set the logging level by using the `poold` command with the `-l` option and a parameter, for example, `INFO`.

```
# /usr/lib/pool/poold -l INFO
```

For information about available parameters, see “[poold Logging Information](#)” on page 155. The default logging level is `NOTICE`.

▼ How to Use Command Files With `poolcfg`

The `poolcfg` command with the `-f` option can take input from a text file that contains `poolcfg` subcommand arguments to the `-c` option. This method is appropriate when you want a set of operations to be performed. When processing multiple commands, the configuration is only updated if all of the commands succeed. For large or complex configurations, this technique can be more useful than per-subcommand invocations.

Note that in command files, the `#` character acts as a comment mark for the rest of the line.

1 Create the input file `poolcmds.txt`.

```
$ cat > poolcmds.txt
create system tester
create pset pset_batch (uint pset.min = 2; uint pset.max = 10)
create pool pool_batch
associate pool pool_batch (pset pset_batch)
```

2 Become superuser, or assume a role that includes the Process Management profile.

The System Administrator role includes the Process Management profile. For information on how to create the role and assign the role to a user, see “Managing RBAC” in *System Administration Guide: Security Services*.

3 Execute the command:

```
# /usr/sbin/poolcfg -f poolcmds.txt
```

Transferring Resources

Use the `transfer` subcommand argument to the `-c` option of `poolcfg` with the `-d` option to transfer resources in the kernel. The `-d` option specifies that the command operate directly on the kernel and not take input from a file.

The following procedure moves two CPUs from processor set `pset1` to processor set `pset2` in the kernel.

▼ How to Move CPUs Between Processor Sets

1 Become superuser, or assume a role that includes the Process Management profile.

The System Administrator role includes the Process Management profile. For more information about roles, see “Using the Solaris Management Tools With RBAC (Task Map)” in *System Administration Guide: Basic Administration*.

2 Move two CPUs from `pset1` to `pset2`.

The `from` and `to` subclauses can be used in any order. Only one `to` and `from` subclause is supported per command.

```
# poolcfg -dc 'transfer 2 from pset pset1 to pset2'
```

Example 13-3 Alternative Method to Move CPUs Between Processor Sets

If specific known IDs of a resource type are to be transferred, an alternative syntax is provided. For example, the following command assigns two CPUs with IDs `0` and `2` to the `pset_large` processor set:

```
# poolcfg -dc "transfer to pset pset_large (cpu 0; cpu 2)"
```

More Information Troubleshooting

If a transfer fails because there are not enough resources to match the request or because the specified IDs cannot be located, the system displays an error message.

Activating and Removing Pool Configurations

Use the `pooladm` command to make a particular pool configuration active or to remove the currently active pool configuration. See the `pooladm(1M)` man page for more information about this command.

▼ How to Activate a Pools Configuration

To activate the configuration in the default configuration file, `/etc/pooladm.conf`, invoke `pooladm` with the `-c` option, “commit configuration.”

1 Become superuser, or assume a role that includes the Process Management profile.

The System Administrator role includes the Process Management profile. For more information about roles, see “Using the Solaris Management Tools With RBAC (Task Map)” in *System Administration Guide: Basic Administration*.

2 Commit the configuration at `/etc/pooladm.conf`.

```
# pooladm -c
```

3 (Optional) Copy the dynamic configuration to a static configuration file, for example, `/tmp/backup`.

```
# pooladm -s /tmp/backup
```

▼ How to Validate a Configuration Before Committing the Configuration

You can use the `-n` option with the `-c` option to test what will happen when the validation occurs. The configuration will not actually be committed.

The following command attempts to validate the configuration contained at `/home/admin/newconfig`. Any error conditions encountered are displayed, but the configuration itself is not modified.

1 Become superuser, or assume a role that includes the Process Management profile.

The System Administrator role includes the Process Management profile. For more information about roles, see “Using the Solaris Management Tools With RBAC (Task Map)” in *System Administration Guide: Basic Administration*.

2 Test the validity of the configuration before committing it.

```
# pooladm -n -c /home/admin/newconfig
```

▼ How to Remove a Pools Configuration

To remove the current active configuration and return all associated resources, such as processor sets, to their default status, use the `-x` option for “remove configuration.”

1 Become superuser, or assume a role that includes the Process Management profile.

The System Administrator role includes the Process Management profile. For more information about roles, see “Using the Solaris Management Tools With RBAC (Task Map)” in *System Administration Guide: Basic Administration*.

2 Remove the current active configuration.

```
# pooladm -x
```

The `-x` option to `pooladm` removes all user-defined elements from the dynamic configuration. All resources revert to their default states, and all pool bindings are replaced with a binding to the default pool.

More Information **Mixing Scheduling Classes Within a Processor Set**

You can safely mix processes in the TS and IA classes in the same processor set. Mixing other scheduling classes within one processor set can lead to unpredictable results. If the use of `pooladm -x` results in mixed scheduling classes within one processor set, use the `pricntl` command to move running processes into a different scheduling class. See “[How to Manually Move Processes From the TS Class Into the FSS Class](#)” on page 119. Also see the `pricntl(1)` man page.

Setting Pool Attributes and Binding to a Pool

You can set a `project.pool` attribute to associate a resource pool with a project.

You can bind a running process to a pool in two ways:

- You can use the `poolbind` command described in `poolbind(1M)` command to bind a specific process to a named resource pool.
- You can use the `project.pool` attribute in the `project` database to identify the pool binding for a new login session or a task that is launched through the `newtask` command. See the `newtask(1)`, `projmod(1M)`, and `project(4)` man pages.

▼ How to Bind Processes to a Pool

The following procedure uses `poolbind` with the `-p` option to manually bind a process (in this case, the current shell) to a pool named `ohare`.

1 Become superuser, or assume a role that includes the Process Management profile.

The System Administrator role includes the Process Management profile. For more information about roles, see “Using the Solaris Management Tools With RBAC (Task Map)” in *System Administration Guide: Basic Administration*.

2 Manually bind a process to a pool:

```
# poolbind -p ohare $$
```

3 Verify the pool binding for the process by using poolbind with the -q option.

```
$ poolbind -q $$
155509 ohare
```

The system displays the process ID and the pool binding.

▼ How to Bind Tasks or Projects to a Pool

To bind tasks or projects to a pool, use the `poolbind` command with the `-i` option. The following example binds all processes in the `airmiles` project to the `laguardia` pool.

1 Become superuser, or assume a role that includes the Process Management profile.

The System Administrator role includes the Process Management profile. For more information about roles, see “Using the Solaris Management Tools With RBAC (Task Map)” in *System Administration Guide: Basic Administration*.

2 Bind all processes in the `airmiles` project to the `laguardia` pool.

```
# poolbind -i project -p laguardia airmiles
```

▼ How to Set the `project.pool` Attribute for a Project

You can set the `project.pool` attribute to bind a project's processes to a resource pool.

1 Become superuser, or assume a role that includes the Process Management profile.

The System Administrator role includes the Process Management profile. For more information about roles, see “Using the Solaris Management Tools With RBAC (Task Map)” in *System Administration Guide: Basic Administration*.

2 Add a `project.pool` attribute to each entry in the project database.

```
# projmod -a -K project.pool=poolname project
```

▼ How to Use `project` Attributes to Bind a Process to a Different Pool

Assume you have a configuration with two pools that are named `studio` and `backstage`. The `/etc/project` file has the following contents:

```

user.paul:1024:::project.pool=studio
user.george:1024:::project.pool=studio
user.ringo:1024:::project.pool=backstage
passes:1027::paul::project.pool=backstage

```

With this configuration, processes that are started by user `paul` are bound by default to the `studio` pool.

User `paul` can modify the pool binding for processes he starts. `paul` can use `newtask` to bind work to the `backstage` pool as well, by launching in the `passes` project.

1 Launch a process in the `passes` project.

```
$ newtask -l -p passes
```

2 Use the `poolbind` command with the `-q` option to verify the pool binding for the process. Also use a double dollar sign (`$$`) to pass the process number of the parent shell to the command.

```
$ poolbind -q $$
6384 pool backstage
```

The system displays the process ID and the pool binding.

Using `poolstat` to Report Statistics for Pool-Related Resources

The `poolstat` command is used to display statistics for pool-related resources. See [“Using `poolstat` to Monitor the Pools Facility and Resource Utilization” on page 161](#) and the `poolstat(1M)` man page for more information.

The following subsections use examples to illustrate how to produce reports for specific purposes.

Displaying Default `poolstat` Output

Typing `poolstat` without arguments outputs a header line and a line of information for each pool. The information line shows the pool ID, the name of the pool, and resource statistics for the processor set attached to the pool.

```

machine% poolstat
                pset
      id pool          size used load
      0 pool_default   4  3.6  6.2
      1 pool_sales     4  3.3  8.4

```

Producing Multiple Reports at Specific Intervals

The following command produces three reports at 5-second sampling intervals.

```
machine% poolstat 5 3
```

		pset		
id	pool	size	used	load
46	pool_sales	2	1.2	8.3
0	pool_default	2	0.4	5.2

		pset		
id	pool	size	used	load
46	pool_sales	2	1.4	8.4
0	pool_default	2	1.9	2.0

		pset		
id	pool	size	used	load
46	pool_sales	2	1.1	8.0
0	pool_default	2	0.3	5.0

Reporting Resource Set Statistics

The following example uses the poolstat command with the -r option to report statistics for the processor set resource set. Note that the resource set pset_default is attached to more than one pool, so this processor set is listed once for each pool membership.

```
machine% poolstat -r pset
```

id	pool	type	rid	rset	min	max	size	used	load
0	pool_default	pset	-1	pset_default	1	65K	2	1.2	8.3
6	pool_sales	pset	1	pset_sales	1	65K	2	1.2	8.3
2	pool_other	pset	-1	pset_default	1	10K	2	0.4	5.2

Resource Management Configuration Example

This chapter reviews the resource management framework and describes a hypothetical server consolidation project.

The following topics are covered in this chapter:

- “Configuration to Be Consolidated” on page 189
- “Consolidation Configuration” on page 190
- “Creating the Configuration” on page 190
- “Viewing the Configuration” on page 191

Configuration to Be Consolidated

In this example, five applications are being consolidated onto a single system. The target applications have resource requirements that vary, different user populations, and different architectures. Currently, each application exists on a dedicated server that is designed to meet the requirements of the application. The applications and their characteristics are identified in the following table.

Application Description	Characteristics
Application server	Exhibits negative scalability beyond 2 CPUs
Database instance for application server	Heavy transaction processing
Application server in test and development environment	GUI-based, with untested code execution
Transaction processing server	Primary concern is response time
Standalone database instance	Processes a large number of transactions and serves multiple time zones

Consolidation Configuration

The following configuration is used to consolidate the applications onto a single system.

- The application server has a two-CPU processor set.
- The database instance for the application server and the standalone database instance are consolidated onto a single processor set of at least four CPUs. The standalone database instance is guaranteed 75 percent of that resource.
- The test and development application server requires the IA scheduling class to ensure UI responsiveness. Memory limitations are imposed to lessen the effects of bad code builds.
- The transaction processing server is assigned a dedicated processor set of at least two CPUs, to minimize response latency.

This configuration covers known applications that are executing and consuming processor cycles in each resource set. Thus, constraints can be established that allow the processor resource to be transferred to sets where the resource is required.

- The `wt-load` objective is set to allow resource sets that are highly utilized to receive greater resource allocations than sets that have low utilization.
- The `locality` objective is set to `tight`, which is used to maximize processor locality.

An additional constraint to prevent utilization from exceeding 80 percent of any resource set is also applied. This constraint ensures that applications get access to the resources they require. Moreover, for the transaction processor set, the objective of maintaining utilization below 80 percent is twice as important as any other objectives that are specified. This importance will be defined in the configuration.

Creating the Configuration

Edit the `/etc/project` database file. Add entries to implement the required resource controls and to map users to resource pools, then view the file.

```
# cat /etc/project
.
.
.
user.app_server:2001:Production Application Server::project.pool=appserver_pool
user.app_db:2002:App Server DB::project.pool=db_pool;project.cpu-shares=(privileged,1,deny)
development:2003:Test and development::staff:project.pool=dev_pool;
process.max-address-space=(privileged,536870912,deny)    keep with previous line
user.tp_engine:2004:Transaction Engine::project.pool=tp_pool
user.geo_db:2005:EDI DB::project.pool=db_pool;project.cpu-shares=(privileged,3,deny)
.
.
.
```

Note – The development team has to execute tasks in the development project because access for this project is based on a user's group ID (GID).

Create an input file named `pool.host`, which will be used to configure the required resource pools. View the file.

```
# cat pool.host
create system host
create pset dev_pset (uint pset.min = 0; uint pset.max = 2)
create pset tp_pset (uint pset.min = 2; uint pset.max=8)
create pset db_pset (uint pset.min = 4; uint pset.max = 6)
create pset app_pset (uint pset.min = 1; uint pset.max = 2)
create pool dev_pool (string pool.scheduler="IA")
create pool appserver_pool (string pool.scheduler="TS")
create pool db_pool (string pool.scheduler="FSS")
create pool tp_pool (string pool.scheduler="TS")
associate pool dev_pool (pset dev_pset)
associate pool appserver_pool (pset app_pset)
associate pool db_pool (pset db_pset)
associate pool tp_pool (pset tp_pset)
modify system tester (string system.poold.objectives="wt-load")
modify pset dev_pset (string pset.poold.objectives="locality tight; utilization < 80")
modify pset tp_pset (string pset.poold.objectives="locality tight; 2: utilization < 80")
modify pset db_pset (string pset.poold.objectives="locality tight;utilization < 80")
modify pset app_pset (string pset.poold.objectives="locality tight; utilization < 80")
```

Update the configuration using the `pool.host` input file.

```
# poolcfg -f pool.host
```

Make the configuration active.

```
# pooladm -c
```

The framework is now functional on the system.

Viewing the Configuration

To view the framework configuration, which also contains default elements created by the system, type:

```
# pooladm
system host
    string system.comment
```

```
int    system.version 1
boolean system.bind-default true
int    system.poold.pid 177916
string system.poold.objectives wt-load

pool dev_pool
    int    pool.sys_id 125
    boolean pool.default false
    boolean pool.active true
    int    pool.importance 1
    string pool.comment
    string pool.scheduler IA
    pset   dev_pset

pool appserver_pool
    int    pool.sys_id 124
    boolean pool.default false
    boolean pool.active true
    int    pool.importance 1
    string pool.comment
    string pool.scheduler TS
    pset   app_pset

pool db_pool
    int    pool.sys_id 123
    boolean pool.default false
    boolean pool.active true
    int    pool.importance 1
    string pool.comment
    string pool.scheduler FSS
    pset   db_pset

pool tp_pool
    int    pool.sys_id 122
    boolean pool.default false
    boolean pool.active true
    int    pool.importance 1
    string pool.comment
    string pool.scheduler TS
    pset   tp_pset

pool pool_default
    int    pool.sys_id 0
    boolean pool.default true
    boolean pool.active true
    int    pool.importance 1
    string pool.comment
    string pool.scheduler TS
```



```

        pset    pset_default

pset dev_pset
    int    pset.sys_id 4
    string pset.units population
    boolean pset.default false
    uint   pset.min 0
    uint   pset.max 2
    string pset.comment
    boolean pset.escapable false
    uint   pset.load 0
    uint   pset.size 0
    string pset.pool objectives locality tight; utilization < 80

pset tp_pset
    int    pset.sys_id 3
    string pset.units population
    boolean pset.default false
    uint   pset.min 2
    uint   pset.max 8
    string pset.comment
    boolean pset.escapable false
    uint   pset.load 0
    uint   pset.size 0
    string pset.pool objectives locality tight; 2: utilization < 80

cpu
    int    cpu.sys_id 1
    string cpu.comment
    string cpu.status on-line

cpu
    int    cpu.sys_id 2
    string cpu.comment
    string cpu.status on-line

pset db_pset
    int    pset.sys_id 2
    string pset.units population
    boolean pset.default false
    uint   pset.min 4
    uint   pset.max 6
    string pset.comment
    boolean pset.escapable false
    uint   pset.load 0
    uint   pset.size 0
    string pset.pool objectives locality tight; utilization < 80

```

```
cpu
    int    cpu.sys_id 3
    string cpu.comment
    string cpu.status on-line

cpu
    int    cpu.sys_id 4
    string cpu.comment
    string cpu.status on-line

cpu
    int    cpu.sys_id 5
    string cpu.comment
    string cpu.status on-line

cpu
    int    cpu.sys_id 6
    string cpu.comment
    string cpu.status on-line

pset app_pset
    int    pset.sys_id 1
    string pset.units population
    boolean pset.default false
    uint   pset.min 1
    uint   pset.max 2
    string pset.comment
    boolean pset.escapable false
    uint   pset.load 0
    uint   pset.size 0
    string pset.poold.objectives locality tight; utilization < 80
    cpu
        int    cpu.sys_id 7
        string cpu.comment
        string cpu.status on-line

pset pset_default
    int    pset.sys_id -1
    string pset.units population
    boolean pset.default true
    uint   pset.min 1
    uint   pset.max 4294967295
    string pset.comment
    boolean pset.escapable false
    uint   pset.load 0
    uint   pset.size 0

    cpu
        int    cpu.sys_id 0
```

```

string  cpu.comment
string  cpu.status on-line

```

A graphic representation of the framework follows.

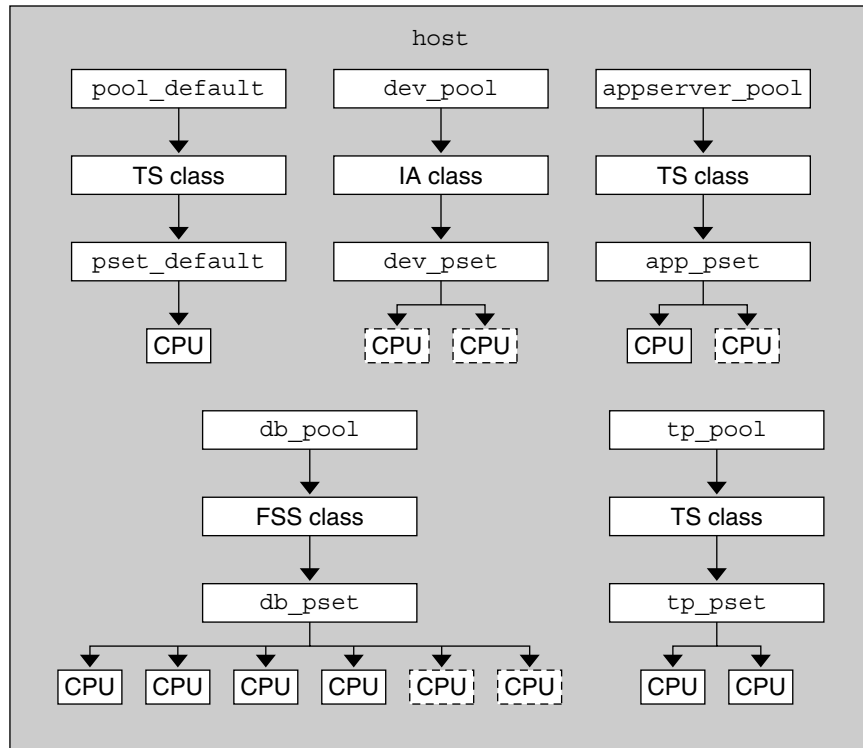

FIGURE 14-1 Server Consolidation Configuration

Note – In the pool `db_pool`, the standalone database instance is guaranteed 75 percent of the CPU resource.

Resource Control Functionality in the Solaris Management Console

This chapter describes the resource control and performance monitoring features in the Solaris Management Console. Only a subset of the resource management features can be controlled using the console.

You can use the console to monitor system performance and to enter the resource control values shown in [Table 15–1](#) for projects, tasks, and processes. The console provides a convenient, secure alternative to the command-line interface (CLI) for managing hundreds of configuration parameters that are spread across many systems. Each system is managed individually. The console's graphical interface supports all experience levels.

The following topics are covered.

- [“Using the Console \(Task Map\)” on page 198](#)
- [“Console Overview” on page 198](#)
- [“Management Scope” on page 198](#)
- [“Performance Tool” on page 199](#)
- [“Resource Controls Tab” on page 202](#)
- [“Console References” on page 205](#)

Using the Console (Task Map)

Task	Description	For Instructions
Use the console	Start the Solaris Management Console in a local environment or in a name service or directory service environment. Note that the performance tool is not available in a name service environment.	“Starting the Solaris Management Console” in <i>System Administration Guide: Basic Administration</i> and “Using the Solaris Management Tools in a Name Service Environment (Task Map)” in <i>System Administration Guide: Basic Administration</i>
Monitor system performance	Access the Performance tool under System Status.	“How to Access the Performance Tool” on page 199
Add resource controls to projects	Access the Resource Controls tab under System Configuration.	“How to Access the Resource Controls Tab” on page 203

Console Overview

Resource management functionality is a component of the Solaris Management Console. The console is a container for GUI-based administrative tools that are stored in collections called toolboxes. For information on the console and how to use it, see Chapter 2, “Working With the Solaris Management Console (Tasks)” in *System Administration Guide: Basic Administration*.

When you use the console and its tools, the main source of documentation is the online help system in the console itself. For a description of the documentation available in the online help, see “Solaris Management Console (Overview)” in *System Administration Guide: Basic Administration*.

Management Scope

The term *management scope* refers to the name service environment that you choose to use with the selected management tool. The management scope choices for the resource control and performance tools are the `/etc/project` local file, or NIS.

The management scope that you select during a console session should correspond to the primary name service that is identified in the `/etc/nsswitch.conf` file.

Performance Tool

The Performance tool is used to monitor resource utilization. Resource utilization can be summarized for the system, viewed by project, or viewed for an individual user.

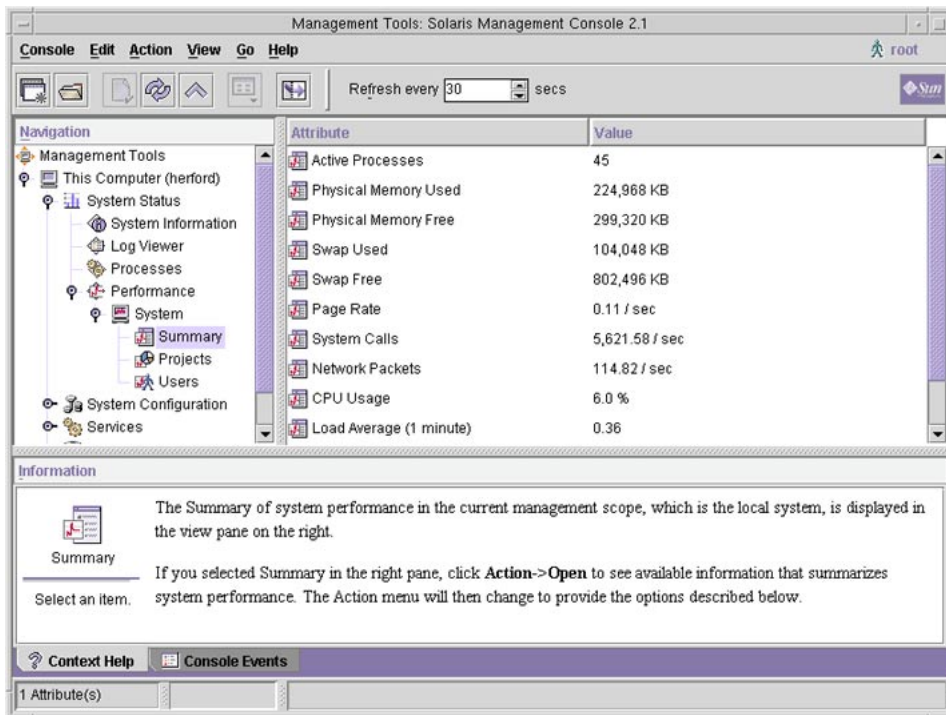

FIGURE 15-1 Performance Tool in the Solaris Management Console

▼ How to Access the Performance Tool

The Performance tool is located under System Status in the Navigation pane. To access the Performance tool, do the following:

- 1 **Click the System Status control entity in the Navigation pane.**
The control entity is used to expand menu items in the Navigation pane.
- 2 **Click the Performance control entity.**
- 3 **Click the System control entity.**
- 4 **Double-click Summary, Projects, or Users.**
Your choice depends on the usage you want to monitor.

Monitoring by System

Values are shown for the following attributes.

Attribute	Description
Active Processes	Number of processes that are active on the system
Physical Memory Used	Amount of system memory that is in use
Physical Memory Free	Amount of system memory that is available
Swap Used	Amount of system swap space that is in use
Swap Free	Amount of free system swap space
Page Rate	Rate of system paging activity
System Calls	Number of system calls per second
Network Packets	Number of network packets that are transmitted per second
CPU Usage	Percentage of CPU that is currently in use
Load Average	Number of processes in the system run queue which are averaged over the last 1, 5, and 15 minutes

Monitoring by Project or User Name

Values are shown for the following attributes.

Attribute	Short Name	Description
Input Blocks	inblk	Number of blocks read
Blocks Written	oublk	Number of blocks written
Chars Read/Written	ioch	Number of characters read and written
Data Page Fault Sleep Time	dftime	Amount of time spent processing data page faults
Involuntary Context Switches	ictx	Number of involuntary context switches
System Mode Time	stime	Amount of time spent in the kernel mode

Attribute	Short Name	Description
Major Page Faults	majfl	Number of major page faults
Messages Received	mrcv	Number of messages received
Messages Sent	msend	Number of messages sent
Minor Page Faults	minf	Number of minor page faults
Num Processes	nprocs	Number of processes owned by the user or the project
Num LWPs	count	Number of lightweight processes
Other Sleep Time	slptime	Sleep time other than tftime, dftime, kftime, and ltime
CPU Time	pctcpu	Percentage of recent CPU time used by the process, the user, or the project
Memory Used	pctmem	Percentage of system memory used by the process, the user, or the project
Heap Size	brksize	Amount of memory allocated for the process data segment
Resident Set Size	rsssize	Current amount of memory claimed by the process
Process Image Size	size	Size of the process image in Kbytes
Signals Received	sigs	Number of signals received
Stopped Time	stoptime	Amount of time spent in the stopped state
Swap Operations	swaps	Number of swap operations in progress
System Calls Made	sysc	Number of system calls made over the last time interval
System Page Fault Sleep Time	kftime	Amount of time spent processing page faults
System Trap Time	ttime	Amount of time spent processing system traps
Text Page Fault Sleep Time	tftime	Amount of time spent processing text page faults

Attribute	Short Name	Description
User Lock Wait Sleep Time	ltime	Amount of time spent waiting for user locks
User Mode Time	utime	Amount of time spent in the user mode
User and System Mode Time	time	The cumulative CPU execution time
Voluntary Context Switches	vctx	Number of voluntary context switches
Wait CPU Time	wtime	Amount of time spent waiting for CPU (latency)

Resource Controls Tab

Resource controls allow you to associate a project with a set of resource constraints. These constraints determine the allowable resource usage of tasks and processes that run in the context of the project.

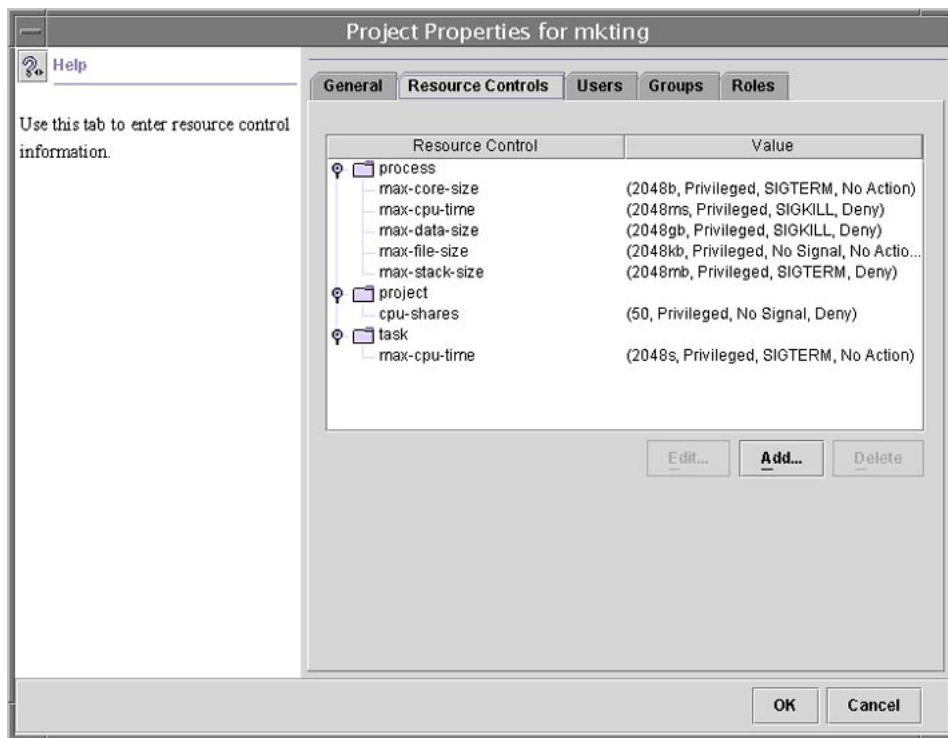

FIGURE 15-2 Resource Controls Tab in the Solaris Management Console

▼ How to Access the Resource Controls Tab

The Resource Controls tab is located under System Configuration in the Navigation pane. To access Resource Controls, do the following:

- 1 Click the **System Configuration** control entity in the Navigation pane.
- 2 Double-click **Projects**.
- 3 Click on a project in the console main window to select it.
- 4 Select **Properties** from the Action menu.
- 5 Click the **Resource Controls** tab.

View, add, edit, or delete resource control values for processes, projects, and tasks.

Resource Controls You Can Set

The following table shows the resource controls that can be set in the console. The table describes the resource that is constrained by each control. The table also identifies the default units that are used by the project database for that resource. The default units are of two types:

- Quantities represent a limited amount.
- Indexes represent a maximum valid identifier.

Thus, `project.cpu-shares` specifies the number of shares to which the project is entitled. `process.max-file-descriptor` specifies the highest file number that can be assigned to a process by the `open(2)` system call.

TABLE 15-1 Standard Resource Controls Available in the Solaris Management Console

Control Name	Description	Default Unit
<code>project.cpu-shares</code>	The number of CPU shares that are granted to this project for use with the fair share scheduler (FSS) (see the <code>FSS(7)</code> man page)	Quantity (shares)
<code>task.max-cpu-time</code>	Maximum CPU time that is available to this task's processes	Time (seconds)
<code>task.max-lwps</code>	Maximum number of LWPs simultaneously available to this task's processes	Quantity (LWPs)
<code>process.max-cpu-time</code>	Maximum CPU time that is available to this process	Time (seconds)
<code>process.max-file-descriptor</code>	Maximum file descriptor index that is available to this process	Index (maximum file descriptor)
<code>process.max-file-size</code>	Maximum file offset that is available for writing by this process	Size (bytes)
<code>process.max-core-size</code>	Maximum size of a core file that is created by this process	Size (bytes)
<code>process.max-data-size</code>	Maximum heap memory that is available to this process	Size (bytes)
<code>process.max-stack-size</code>	Maximum stack memory segment that is available to this process	Size (bytes)
<code>process.max-address-space</code>	Maximum amount of address space, as summed over segment sizes, available to this process	Size (bytes)

Setting Values

You can view, add, edit, or delete resource control values for processes, projects, and tasks. These operations are performed through dialog boxes in the console.

Resource controls and values are viewed in tables in the console. The Resource Control column lists the resource controls that can be set. The Value column displays the properties that are associated with each resource control. In the table, these values are enclosed in parentheses, and they appear as plain text separated by commas. The values in parentheses comprise an “action clause.” Each action clause is composed of a threshold, a privilege level, one signal, and one local action that is associated with the particular threshold. Each resource control can have multiple action clauses, which are also separated by commas.

Note – On a running system, values that are altered in the project database through the console only take effect for new tasks that are started in a project.

Console References

For information on projects and tasks, see [Chapter 2](#). For information on resource controls, see [Chapter 6](#). For information on the fair share scheduler (FSS), see [Chapter 8](#).

Note – Not all resource controls can be set in the console. See [Table 15–1](#) for the list of controls that can be set in the console.



PART II

Zones

This part introduces Solaris™ Zones software partitioning technology, which provides a means of virtualizing operating system services to create an isolated environment for running applications. This isolation prevents processes that are running in one zone from monitoring or affecting processes running in other zones.

Introduction to Solaris Zones

The Solaris™ Zones facility in the Solaris Operating System provides an isolated environment in which to run applications on your system. Solaris Zones are a component of the Solaris Container environment.

This chapter covers the following topics:

- “Zones Overview” on page 209
- “When to Use Zones” on page 210
- “How Zones Work” on page 212
- “Features Provided by Non-Global Zones” on page 218
- “Setting Up Zones on Your System (Task Map)” on page 219

If you are ready to start creating zones on your system, skip to [Chapter 17](#).

Zones Overview

The Solaris Zones partitioning technology is used to virtualize operating system services and provide an isolated and secure environment for running applications. A *zone* is a virtualized operating system environment created within a single instance of the Solaris Operating System. When you create a zone, you produce an application execution environment in which processes are isolated from the rest of the system. This isolation prevents processes that are running in one zone from monitoring or affecting processes that are running in other zones. Even a process running with superuser credentials cannot view or affect activity in other zones.

A zone also provides an abstract layer that separates applications from the physical attributes of the machine on which they are deployed. Examples of these attributes include physical device paths.

Zones can be used on any machine that is running the Solaris 10 release. The upper limit for the number of zones on a system is 8192. The number of zones that can be effectively hosted on a single system is determined by the total resource requirements of the application software running in all of the zones.

There are two types of non-global zone root file system models: sparse and whole root. The *sparse root zone* model optimizes the sharing of objects. The *whole root zone* model provides the maximum configurability. These concepts are discussed in [Chapter 18](#).

When to Use Zones

Zones are ideal for environments that consolidate a number of applications on a single server. The cost and complexity of managing numerous machines make it advantageous to consolidate several applications on larger, more scalable servers.

The following figure shows a system with four zones. Each of the zones apps, users, and work is running a workload unrelated to the workloads of the other zones, in a sample consolidated environment. This example illustrates that different versions of the same application can be run without negative consequences in different zones, to match the consolidation requirements. Each zone can provide a customized set of services.

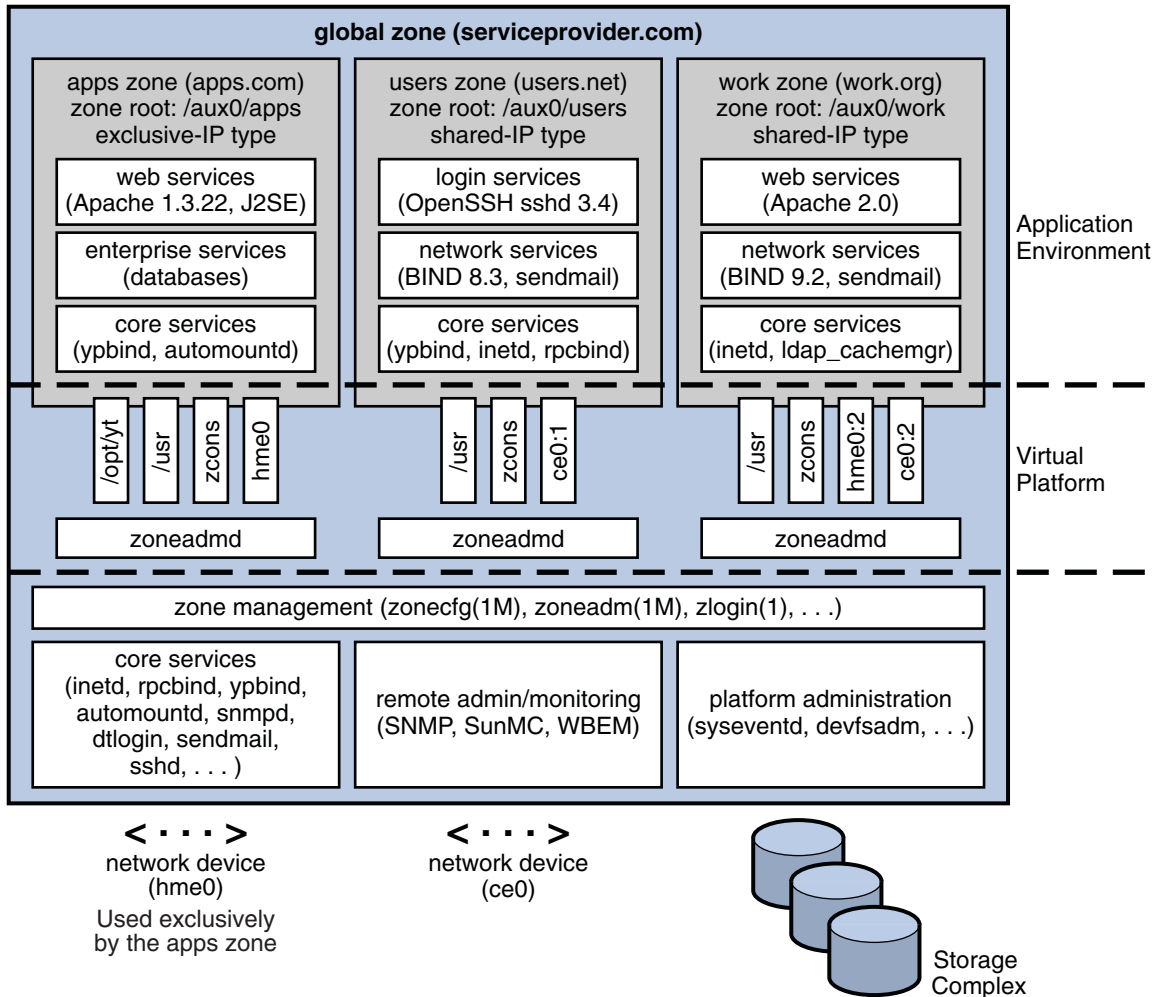

FIGURE 16-1 Zones Server Consolidation Example

Zones enable more efficient resource utilization on your system. Dynamic resource reallocation permits unused resources to be shifted to other containers as needed. Fault and security isolation mean that poorly behaved applications do not require a dedicated and under-utilized system. With the use of zones, these applications can be consolidated with other applications.

Zones allow you to delegate some administrative functions while maintaining overall system security.

How Zones Work

A non-global zone can be thought of as a box. One or more applications can run in this box without interacting with the rest of the system. Solaris zones isolate software applications or services by using flexible, software-defined boundaries. Applications that are running in the same instance of the Solaris Operating System can then be managed independently of one other. Thus, different versions of the same application can be run in different zones, to match the requirements of your configuration.

A process assigned to a zone can manipulate, monitor, and directly communicate with other processes that are assigned to the same zone. The process cannot perform these functions with processes that are assigned to other zones in the system or with processes that are not assigned to a zone. Processes that are assigned to different zones are only able to communicate through network APIs.

Starting with Solaris 10 8/07, IP networking can be configured in two different ways, depending on whether the zone has its own exclusive IP instance or shares the IP layer configuration and state with the global zone. For more information about IP types in zones, see [“Zone Network Interfaces” on page 227](#). For configuration information, see [“How to Configure the Zone” on page 253](#).

Every Solaris system contains a *global zone*. The global zone has a dual function. The global zone is both the default zone for the system and the zone used for system-wide administrative control. All processes run in the global zone if no *non-global* zones, referred to simply as zones, are created by the *global administrator*.

The global zone is the only zone from which a non-global zone can be configured, installed, managed, or uninstalled. Only the global zone is bootable from the system hardware. Administration of the system infrastructure, such as physical devices, routing, or dynamic reconfiguration (DR), is only possible in the global zone. Appropriately privileged processes running in the global zone can access objects associated with other zones.

Unprivileged processes in the global zone might be able to perform operations not allowed to privileged processes in a non-global zone. For example, users in the global zone can view information about every process in the system. If this capability presents a problem for your site, you can restrict access to the global zone.

Each zone, including the global zone, is assigned a zone name. The global zone always has the name `global`. Each zone is also given a unique numeric identifier, which is assigned by the system when the zone is booted. The global zone is always mapped to ID `0`. Zone names and numeric IDs are discussed in [“Using the `zonecfg` Command” on page 232](#).

Each zone also has a node name that is completely independent of the zone name. The node name is assigned by the administrator of the zone. For more information, see [“Non-Global Zone Node Name” on page 344](#).

Each zone has a path to its root directory that is relative to the global zone's root directory. For more information, see [“Using the zonecfg Command” on page 232](#).

The scheduling class for a non-global zone is set to the scheduling class for the system by default. See [“Scheduling Class” on page 226](#) for a discussion of methods used to set the scheduling class in a zone.

You can use the `prionctl` described in the `prionctl(1)` man page to move running processes into a different scheduling class without changing the default scheduling class and rebooting.

Summary of Zone Features

The following table summarizes the characteristics of global and non-global zones.

Type of Zone	Characteristic
Global	<ul style="list-style-type: none"> ■ Is assigned ID 0 by the system ■ Provides the single instance of the Solaris kernel that is bootable and running on the system ■ Contains a complete installation of the Solaris system software packages ■ Can contain additional software packages or additional software, directories, files, and other data not installed through packages ■ Provides a complete and consistent product database that contains information about all software components installed in the global zone ■ Holds configuration information specific to the global zone only, such as the global zone host name and file system table ■ Is the only zone that is aware of all devices and all file systems ■ Is the only zone with knowledge of non-global zone existence and configuration ■ Is the only zone from which a non-global zone can be configured, installed, managed, or uninstalled

Type of Zone	Characteristic
Non-Global	<ul style="list-style-type: none">▪ Is assigned a zone ID by the system when the zone is booted▪ Shares operation under the Solaris kernel booted from the global zone▪ Contains an installed subset of the complete Solaris Operating System software packages▪ Contains Solaris software packages shared from the global zone▪ Can contain additional installed software packages not shared from the global zone▪ Can contain additional software, directories, files, and other data created on the non-global zone that are not installed through packages or shared from the global zone▪ Has a complete and consistent product database that contains information about all software components installed on the zone, whether present on the non-global zone or shared read-only from the global zone▪ Is not aware of the existence of any other zones▪ Cannot install, manage, or uninstall other zones, including itself▪ Has configuration information specific to that non-global zone only, such as the non-global zone host name and file system table▪ Can have its own time zone setting

How Non-Global Zones Are Administered

A global administrator has superuser privileges or the Primary Administrator role. When logged in to the global zone, the global administrator can monitor and control the system as a whole.

A non-global zone can be administered by a *zone administrator*. The global administrator assigns the Zone Management profile to the zone administrator. The privileges of a zone administrator are confined to a non-global zone.

How Non-Global Zones Are Created

The global administrator uses the `zonecfg` command to configure a zone by specifying various parameters for the zone's virtual platform and application environment. The zone is then installed by the global administrator, who uses the zone administration command `zoneadm` to install software at the package level into the file system hierarchy established for the zone. The global administrator can log in to the installed zone by using the `zlogin` command. At first login, the internal configuration for the zone is completed. The `zoneadm` command is then used to boot the zone.

For information about zone configuration, see [Chapter 17](#). For information about zone installation, see [Chapter 19](#). For information about zone login, see [Chapter 21](#).

Non-Global Zone State Model

A non-global zone can be in one of the following six states:

Configured	The zone's configuration is complete and committed to stable storage. However, those elements of the zone's application environment that must be specified after initial boot are not yet present.
Incomplete	During an install or uninstall operation, <code>zoneadm</code> sets the state of the target zone to incomplete. Upon successful completion of the operation, the state is set to the correct state.
Installed	The zone's configuration is instantiated on the system. The <code>zoneadm</code> command is used to verify that the configuration can be successfully used on the designated Solaris system. Packages are installed under the zone's root path. In this state, the zone has no associated virtual platform.
Ready	The virtual platform for the zone is established. The kernel creates the <code>zschd</code> process, network interfaces are set up and made available to the zone, file systems are mounted, and devices are configured. A unique zone ID is assigned by the system. At this stage, no processes associated with the zone have been started.
Running	User processes associated with the zone application environment are running. The zone enters the running state as soon as the first user process associated with the application environment (<code>init</code>) is created.
Shutting down and Down	These states are transitional states that are visible while the zone is being halted. However, a zone that is unable to shut down for any reason will stop in one of these states.

[Chapter 20](#) and the `zoneadm(1M)` man page describe how to use the `zoneadm` command to initiate transitions between these states.

TABLE 16-1 Commands That Affect Zone State

Current Zone State	Applicable Commands
Configured	<p>zonecfg -z <i>zonename</i> verify</p> <p>zonecfg -z <i>zonename</i> commit</p> <p>zonecfg -z <i>zonename</i> delete</p> <p>zoneadm -z <i>zonename</i> attach</p> <p>zoneadm -z <i>zonename</i> verify</p> <p>zoneadm -z <i>zonename</i> install</p> <p>zoneadm -z <i>zonename</i> clone</p> <p>You can also use zonecfg to rename a zone in the configured or installed state.</p>
Incomplete	zoneadm -z <i>zonename</i> uninstall
Installed	<p>zoneadm -z <i>zonename</i> ready (optional)</p> <p>zoneadm -z <i>zonename</i> boot</p> <p>zoneadm -z <i>zonename</i> uninstall uninstalls the configuration of the specified zone from the system.</p> <p>zoneadm -z <i>zonename</i> move <i>path</i></p> <p>zoneadm -z <i>zonename</i> detach</p> <p>zonecfg -z <i>zonename</i> can be used to add or remove an attr, bootargs, capped-memory, dataset, dedicated-cpu, device, fs, ip-type, limitpriv, net, rctl, or scheduling-class property. You can also rename a zone in the installed state. The inherit-pkg-dir resources cannot be changed.</p>
Ready	<p>zoneadm -z <i>zonename</i> boot</p> <p>zoneadm halt and system reboot return a zone in the ready state to the installed state.</p> <p>zonecfg -z <i>zonename</i> can be used to add or remove an attr, bootargs, capped-memory, dataset, dedicated-cpu, device, fs, ip-type, limitpriv, net, rctl, or scheduling-class property. The inherit-pkg-dir resources cannot be changed.</p>

TABLE 16-1 Commands That Affect Zone State (Continued)

Current Zone State	Applicable Commands
Running	<p data-bbox="665 236 886 258">zlogin <i>options</i> <i>zonename</i></p> <p data-bbox="665 279 929 302">zoneadm -z <i>zonename</i> reboot</p> <p data-bbox="665 322 1276 345">zoneadm -z <i>zonename</i> halt returns a ready zone to the installed state.</p> <p data-bbox="665 366 1310 418">zoneadm halt and system reboot return a zone in the running state to the installed state.</p> <p data-bbox="665 439 1318 548">zonecfg -z <i>zonename</i> can be used to add or remove an attr, bootargs, capped-memory, dataset, dedicated-cpu, device, fs, ip-type, limitpriv, net, rctl, or scheduling-class property. The zonepath and inherit-pkg-dir resources cannot be changed.</p>

Note – Parameters changed through zonecfg do not affect a running zone. The zone must be rebooted for the changes to take effect.

Non-Global Zone Characteristics

A zone provides isolation at almost any level of granularity you require. A zone does not need a dedicated CPU, a physical device, or a portion of physical memory. These resources can either be multiplexed across a number of zones running within a single domain or system, or allocated on a per-zone basis using the resource management features available in the operating system.

Each zone can provide a customized set of services. To enforce basic process isolation, a process can see or signal only those processes that exist in the same zone. Basic communication between zones is accomplished by giving each zone IP network connectivity. An application running in one zone cannot observe the network traffic of another zone. This isolation is maintained even though the respective streams of packets travel through the same physical interface.

Each zone is given a portion of the file system hierarchy. Because each zone is confined to its subtree of the file system hierarchy, a workload running in a particular zone cannot access the on-disk data of another workload running in a different zone.

Files used by naming services reside within a zone's own root file system view. Thus, naming services in different zones are isolated from one other and the services can be configured differently.

Using Resource Management Features With Non-Global Zones

If you use resource management features, you should align the boundaries of the resource management controls with those of the zones. This alignment creates a more complete model of a virtual machine, where namespace access, security isolation, and resource usage are all controlled.

Any special requirements for using the various resource management features with zones are addressed in the individual chapters of this manual that document those features.

Features Provided by Non-Global Zones

Non-global zones provide the following features:

Security	<p>Once a process has been placed in a zone other than the global zone, neither the process nor any of its subsequent children can change zones.</p> <p>Network services can be run in a zone. By running network services in a zone, you limit the damage possible in the event of a security violation. An intruder who successfully exploits a security flaw in software running within a zone is confined to the restricted set of actions possible within that zone. The privileges available within a zone are a subset of those available in the system as a whole.</p>
Isolation	<p>Zones allow the deployment of multiple applications on the same machine, even if those applications operate in different trust domains, require exclusive access to a global resource, or present difficulties with global configurations. For example, multiple applications running in different shared-IP zones on the same system can bind to the same network port by using the distinct IP addresses associated with each zone or by using the wildcard address. The applications are also prevented from monitoring or intercepting each other's network traffic, file system data, or process activity.</p>
Network Isolation	<p>If a zone needs to be isolated at the IP layer on the network, for example, by being connected to different VLANs or different LANs than the global zone and other non-global zones, then for security reasons the zone can have an exclusive IP. The exclusive-IP zone can be used to consolidate applications that must communicate on different subnets that are on different VLANs or different LANs.</p> <p>Zones can also be configured as shared-IP zones. These zones connect to the same VLANs or same LANs as the global zone and share the IP</p>

	routing configuration with the global zone. Shared-IP zones have separate IP addresses, but share the other parts of IP.
Virtualization	Zones provide a virtualized environment that can hide details such as physical devices and the system's primary IP address and host name from applications. The same application environment can be maintained on different physical machines. The virtualized environment allows separate administration of each zone. Actions taken by a zone administrator in a non-global zone do not affect the rest of the system.
Granularity	A zone can provide isolation at almost any level of granularity. See “Non-Global Zone Characteristics” on page 217 for more information.
Environment	Zones do not change the environment in which applications execute except when necessary to achieve the goals of security and isolation. Zones do not present a new API or ABI to which applications must be ported. Instead, zones provide the standard Solaris interfaces and application environment, with some restrictions. The restrictions primarily affect applications that attempt to perform privileged operations.
	Applications in the global zone run without modification, whether or not additional zones are configured.

Setting Up Zones on Your System (Task Map)

The following table provides a basic overview of the tasks that are involved in setting up zones on your system for the first time.

Task	Description	For Instructions
Identify the applications that you would like to run in zones.	Review the applications running on your system: <ul style="list-style-type: none"> ■ Determine which applications are critical to your business goals. ■ Assess the system needs of the applications you are running. 	Refer to your business goals and to your system documentation if necessary.

Task	Description	For Instructions
Determine how many zones to configure.	Assess: <ul style="list-style-type: none"> ■ The performance requirements of the applications you intend to run in zones ■ The availability of the recommended 100 MB of free disk space per zone to be installed 	See “ Evaluating the Current System Setup ” on page 247.
Determine whether you will use resource pools with your zone to create a container.	If you are also using resource management features on your system, align the zones with the resource management boundaries. Configure resource pools before you configure zones. Starting with the Solaris 10 8/07 release, note that you can add zone-wide resource controls and pool functionality to a zone quickly by using <code>zonecfg</code> properties.	See “ How to Configure the Zone ” on page 253 and Chapter 13 .
Perform the preconfiguration tasks.	Determine the zone name and the zone path. Determine whether the zone will be a shared-IP zone or an exclusive-IP zone, and obtain IP addresses or the data-link name. Determine the required file systems and devices for each zone. Determine the scheduling class for the zone. Determine the set of privileges that processes inside the zone should be limited to, if the standard default set is not sufficient.	For information on the zone name and path, IP types, IP addresses, file systems, devices, scheduling class, and privileges, see Chapter 17 and “ Evaluating the Current System Setup ” on page 247. For a listing of default privileges and privileges that can be configured in a non-global zone, see “ Privileges in a Non-Global Zone ” on page 358. For information about IP feature availability, see “ Networking in Shared-IP Non-Global Zones ” on page 350 and “ Solaris 10 8/07: Networking in Exclusive-IP Non-Global Zones ” on page 353.
Develop configurations.	Configure non-global zones.	See “ Configuring, Verifying, and Committing a Zone ” on page 252 and the <code>zonecfg(1M)</code> man page.
As global administrator, verify and install configured zones.	Zones must be verified and installed prior to login.	See Chapter 19 and Chapter 20 .

Task	Description	For Instructions
As global administrator, log in to each non-global zone using the <code>zlogin</code> command with the <code>-C</code> or place a <code>sysidcfg</code> file in the zone's <code>/etc</code> directory.		See Chapter 21 and Chapter 22 .
As global administrator, boot the non-global zone.	Boot each zone to place the zone in the running state.	See Chapter 19 and Chapter 20 .
Prepare the new zone for production use.	Create user accounts, add additional software, and customize the zone's configuration.	Refer to the documentation you use to set up a newly installed machine. Special considerations applicable to the zones environment are covered in this guide.

Non-Global Zone Configuration (Overview)

This chapter provides an introduction to non-global zone configuration.

The following topics are covered in this chapter:

- “What's New in This Chapter?” on page 223
- “About Resources in Zones” on page 224
- “Pre-Installation Configuration Process” on page 224
- “Zone Components” on page 225
- “Using the `zonecfg` Command” on page 232
- “`zonecfg` Modes” on page 233
- “Zone Configuration Data” on page 235
- “Tecla Command-Line Editing Library” on page 244

After you have learned about zone configuration, go to [Chapter 18](#) to configure non-global zones for installation on your system.

For information about lx branded zone configuration, see [Chapter 31](#) and [Chapter 32](#).

What's New in This Chapter?

Solaris 10 6/06: Support for the Zettabyte File System (ZFS), including the ability to add a dataset resource in a native non-global zone, has been added. See “[Resource Type Properties](#)” on page 240 for more information.

Solaris 10 11/06: Support for configurable privileges has been added. See “[Solaris 10 11/06: Configurable Privileges](#)” on page 232.

Solaris 10 8/07: Support for the following features has been added to the `zonecfg` command:

- Better integration of resource management features and zones. The `zonecfg` command can now be used to configure temporary pools, memory limits, the default scheduling class for the zone, and resource control aliases. You no longer have to perform any manual steps to set up resource management. New resource controls were added:

- `zone.max-locked-memory`
- `zone.max-msg-ids`
- `zone.max-sem-ids`
- `zone.max-shm-ids`
- `zone.max-shm-memory`
- `zone.max-swap`
- Ability to use the `zonecfg` command in the global zone.
- Ability to specify an IP type for a zone. The two IP types available for non-global zones are `shared-IP` and `exclusive-IP`.
- Ability to use DTrace in a zone by adding required privileges through the `limitpriv` property.
- Ability to use boot arguments in a zone through the `bootargs` property.

For a complete listing of new Solaris 10 features and a description of Solaris releases, see *Solaris 10 What's New*.

About Resources in Zones

A zone that includes resource management features is called a container. Resources that can be controlled in a container include the following:

- Resource pools or assigned CPUs, which are used for partitioning machine resources.
- Resource controls, which provide a mechanism for the constraint of system resources.
- Scheduling class, which enables you to control the allocation of available CPU resources among zones through relative shares. You can express the importance of the workloads in a given zone through the number of shares of CPU resources that you assign to that zone.

Pre-Installation Configuration Process

Before you can install a non-global zone and use it on your system, the zone must be configured.

The `zonecfg` command is used to create the configuration and to determine whether the specified resources and properties are valid on a hypothetical system. The check performed by `zonecfg` for a given configuration verifies the following:

- Ensures that a zone path is specified
- Ensures that all of the required properties for each resource are specified

For more information about the `zonecfg` command, see the `zonecfg(1M)` man page.

Zone Components

This section covers the required and optional zone components that can be configured. Additional information is provided in [“Zone Configuration Data” on page 235](#).

Zone Name and Path

You must choose a name and a path for your zone.

Resource Pool Association

If you have configured resource pools on your system as described in [Chapter 13](#), you can use the `pool` property to associate the zone with one of the resource pools when you configure the zone.

Starting with the Solaris 10 8/07 release, if you do not have resource pools configured, you can still specify that a subset of the system's processors be dedicated to a non-global zone while it is running by using the `dedicated-cpu` resource. The system will dynamically create a temporary pool for use while the zone is running.

Note – A zone configuration using a persistent pool set through the `pool` property is incompatible with a temporary pool configured through the `dedicated-cpu` resource. You can set only one of these two properties.

Solaris 10 8/07: `dedicated-cpu` Resource

The `dedicated-cpu` resource specifies that a subset of the system's processors should be dedicated to a non-global zone while it is running. When the zone boots, the system will dynamically create a temporary pool for use while the zone is running.

The `dedicated-cpu` resource sets limits for `ncpus`, and optionally, `importance`.

<code>ncpus</code>	Specify the number of CPUs or specify a range, such as 2–4 CPUs. If you specify a range because you want dynamic resource pool behavior, also do the following: <ul style="list-style-type: none">Set the <code>importance</code> property.Enable the <code>pool</code>d service. For instructions, see “Solaris 10 11/06 and Later: How to Enable the Dynamic Resource Pools Service Using <code>svcadm</code>” on page 168.
<code>importance</code>	If you are using a CPU range to achieve dynamic behavior, also set the <code>importance</code> property. The <code>importance</code> property, which is <i>optional</i> , defines the relative importance of the pool. This property is only needed when you specify

a range for `ncpus` and are using dynamic resource pools managed by `poold`. If `poold` is not running, then `importance` is ignored. If `poold` is running and `importance` is not set, `importance` defaults to 1. For more information, see “[pool.importance Property Constraint](#)” on page 151.

Note – The `cpu-shares rctl` and the `dedicated-cpu` resource are incompatible.

Scheduling Class

You can use the *fair share scheduler* (FSS) to control the allocation of available CPU resources among zones, based on the importance of the workloads in the zone. This workload importance is expressed by the number of *shares* of CPU resources that you assign to each zone. Even if you are not using FSS to manage CPU resource allocation between zones, you can set the zone's `scheduling-class` to use FSS so that you can set shares on projects within the zone.

When you explicitly set the `cpu-shares` property, the fair share scheduler (FSS) will be used as the scheduling class for that zone. However, the preferred way to use FSS in this case is to set FSS to be the system default scheduling class with the `dispadm` command. That way, all zones will benefit from getting a fair share of the system CPU resources. If `cpu-shares` is not set for a zone, the zone will use the system default scheduling class. The following actions set the scheduling class for a zone:

- In the Solaris 10 8/07 release, you can use the `scheduling-class` property in `zonecfg` to set the scheduling class for the zone.
- You can set the scheduling class for a zone through the resource pools facility. If the zone is associated with a pool that has its `pool.scheduler` property set to a valid scheduling class, then processes running in the zone run in that scheduling class by default. See “[Introduction to Resource Pools](#)” on page 142 and “[How to Associate a Pool With a Scheduling Class](#)” on page 175.
- If the `cpu-shares rctl` is set and FSS has not been set as the scheduling class for the zone through another action, `zoneadm` sets the scheduling class to FSS when the zone boots.
- If the scheduling class is not set through any other action, the zone inherits the system default scheduling class.

Note that you can use the `prionctl` described in the `prionctl(1)` man page to move running processes into a different scheduling class without changing the default scheduling class and rebooting.

Solaris 10 8/07: Physical Memory Control and the capped-memory Resource

The capped-memory resource sets limits for physical, swap, and locked memory. Each limit is optional, but at least one must be set.

- Determine values for this resource if you plan to cap memory for the zone by using `rcapd` from the global zone. The `physical` property of the capped-memory resource is used by `rcapd` as the `max-rss` value for the zone.
- The `swap` property of the capped-memory resource is the preferred way to set the `zone.max-swap` resource control.
- The `locked` property of the capped-memory resource is the preferred way to set the `zone.max-locked-memory` resource control.

For more information, see [Chapter 10](#), [Chapter 11](#), and [“How to Configure the Zone” on page 253](#).

Zone Network Interfaces

Zone network interfaces configured by the `zonecfg` command to provide network connectivity will automatically be set up and placed in the zone when it is booted.

The Internet Protocol (IP) layer accepts and delivers packets for the network. This layer includes IP routing, the Address Resolution Protocol (ARP), IP security architecture (IPsec), and IP Filter.

There are two IP types available for non-global zones, shared-IP and exclusive-IP. The shared-IP zone shares a network interface and the exclusive-IP zone must have a dedicated network interface.

For information about IP features in each type, see [“Networking in Shared-IP Non-Global Zones” on page 350](#) and [“Solaris 10 8/07: Networking in Exclusive-IP Non-Global Zones” on page 353](#).

Shared-IP Non-Global Zones

The shared-IP zone is the default type. The zone must have one or more dedicated IP addresses. A shared-IP zone shares the IP layer configuration and state with the global zone. The zone should use the shared-IP instance if both of the following are true:

- The zone is to be connected to the same data-link, that is, be on the same IP subnet or subnets as the global zone
- You do not want the other capabilities that the exclusive-IP zone provides.

Shared-IP zones are assigned one or more IP addresses using the `zonecfg` command. The data-link names must also be configured in the global zone.

These addresses are associated with logical network interfaces. The `ifconfig` command can be used from the global zone to add or remove logical interfaces in a running zone. For more information, see [“Shared-IP Network Interfaces” on page 351](#).

Solaris 10 8/07: Exclusive-IP Non-Global Zones

Full IP-level functionality is available in an exclusive-IP zone.

An exclusive-IP zone has its own IP-related state.

This includes the ability to use the following features in an exclusive-IP zone:

- DHCPv4 and IPv6 stateless address autoconfiguration
- IP Filter, including network address translation (NAT) functionality
- IP Network Multipathing (IPMP)
- IP routing
- `ndd` for setting TCP/UDP/SCTP as well as IP/ARP-level knobs
- IP security (IPsec) and IKE, which automates the provision of authenticated keying material for IPsec security association

An exclusive-IP zone is assigned its own set of data-links using the `zonecfg` command. The zone is given a data-link name such as `xge0`, `e1000g1`, or `bge32001`, using the `physical` property of the `net` resource. The address property of the `net` resource is not set.

Note that the assigned data-link enables the `snoop` command to be used.

The `dladm` command can be used with the `show-linkprop` subcommand to show the assignment of data-links to running exclusive-IP zones. The `dladm` command can be used with the `set-linkprop` subcommand to assign additional data-links to running zones. See [“Solaris 10 8/07: Administering Data-Links in Exclusive-IP Non-Global Zones” on page 385](#) for usage examples.

Inside a running exclusive-IP zone, the `ifconfig` command can be used to configure IP, which includes the ability to add or remove logical interfaces. The IP configuration in a zone can be set up in the same way as for the global zone, by using the `sysidtools` described in `sysidcfg(4)`.

Note – The IP configuration of an exclusive-IP zone can only be viewed from the global zone by using the `zlogin` command. An example follows.

```
global# zlogin zone1 ifconfig -a
```

Security Differences Between Shared-IP and Exclusive-IP Non-Global Zones

In a shared-IP zone, applications in the zone, including the superuser, cannot send packets with source IP addresses other than the ones assigned to the zone through the `zonecfg` utility. This type of zone does not have access to send and receive arbitrary data-link (layer 2) packets.

For an exclusive-IP zone, `zonecfg` instead grants the entire specified data-link to the zone. As a result, the superuser in an exclusive-IP zone can send spoofed packets on those data-links, just as can be done in the global zone.

Using Shared-IP and Exclusive-IP Non-Global Zones at the Same Time

The shared-IP zones always share the IP layer with the global zone, and the exclusive-IP zones always have their own instance of the IP layer. Both shared-IP zones and exclusive-IP zones can be used on the same machine.

File Systems Mounted in Zones

Generally, the file systems mounted in a zone include the following:

- The set of file systems mounted when the virtual platform is initialized
- The set of file systems mounted from within the application environment itself

This can include, for example, the following file systems:

- File systems specified in a zone's `/etc/vfstab` file
- AutoFS and AutoFS-triggered mounts
- Mounts explicitly performed by a zone administrator

Certain restrictions are placed on mounts performed from within the application environment. These restrictions prevent the zone administrator from denying service to the rest of the system, or otherwise negatively impacting other zones.

There are security restrictions associated with mounting certain file systems from within a zone. Other file systems exhibit special behavior when mounted in a zone. See [“File Systems and Non-Global Zones” on page 344](#) for more information.

Configured Devices in Zones

The `zonecfg` command uses a rule-matching system to specify which devices should appear in a particular zone. Devices matching one of the rules are included in the zone's `/dev` file system. For more information, see [“How to Configure the Zone” on page 253](#).

Setting Zone-Wide Resource Controls

The global administrator can set privileged zone-wide resource controls for a zone. Zone-wide resource controls limit the total resource usage of all process entities within a zone.

These limits are specified for both the global and non-global zones by using the `zonecfg` command. See [“How to Configure the Zone” on page 253](#).

Starting with the Solaris 10 8/07 release, the preferred, simpler method for setting a zone-wide resource control is to use the property name instead of the `rctl` resource.

The `zone.cpu-shares` resource control sets a limit on the number of fair share scheduler (FSS) CPU shares for a zone. CPU shares are first allocated to the zone, and then further subdivided among projects within the zone as specified in the `project.cpu-shares` entries. For more information, see [“Using the Fair Share Scheduler on a Solaris System With Zones Installed” on page 387](#). The global property name for this control is `cpu-shares`.

The `zone.max-locked-memory` resource control limits the amount of locked physical memory available to a zone. The allocation of the locked memory resource across projects within the zone can be controlled by using the `project.max-locked-memory` resource control. See [Table 6–1](#) for more information.

The `zone.max-lwps` resource control enhances resource isolation by preventing too many LWPs in one zone from affecting other zones. The allocation of the LWP resource across projects within the zone can be controlled by using the `project.max-lwps` resource control. See [Table 6–1](#) for more information. The global property name for this control is `max-lwps`.

The `zone.max-msg-ids`, `zone.max-sem-ids`, `zone.max-shm-ids`, and `zone.max-shm-memory` resource controls are used to limit System V resources used by all processes within a zone. The allocation of System V resources across projects within the zone can be controlled by using the project versions of these resource controls. The global property names for these controls are `max-msg-ids`, `max-sem-ids`, `max-shm-ids`, and `max-shm-memory`.

The `zone.max-swap` resource control limits swap consumed by user process address space mappings and `tmpfs` mounts within a zone. The output of `prstat -Z` displays a SWAP column. The swap reported is the total swap consumed by the zone's processes and `tmpfs` mounts. This value assists in monitoring the swap reserved by each zone, which can be used to choose an appropriate `zone.max-swap` setting.

TABLE 17-1 Zone-Wide Resource Controls

Control Name	Global Property Name	Description	Default Unit	Value Used For
<code>zone.cpu-shares</code>	<code>cpu-shares</code>	Number of fair share scheduler (FSS) CPU shares for this zone	Quantity (shares)	

TABLE 17-1 Zone-Wide Resource Controls (Continued)

Control Name	Global Property Name	Description	Default Unit	Value Used For
<code>zone.max-locked-memory</code>		Total amount of physical locked memory available to a zone. If <code>priv_proc_lock_memory</code> is assigned to a zone, consider setting this resource control as well, to prevent that zone from locking all memory.	Size (bytes)	locked property of capped-memory
<code>zone.max-lwps</code>	<code>max-lwps</code>	Maximum number of LWPs simultaneously available to this zone	Quantity (LWPs)	
<code>zone.max-msg-ids</code>	<code>max-msg-ids</code>	Maximum number of message queue IDs allowed for this zone	Quantity (message queue IDs)	
<code>zone.max-sem-ids</code>	<code>max-sem-ids</code>	Maximum number of semaphore IDs allowed for this zone	Quantity (semaphore IDs)	
<code>zone.max-shm-ids</code>	<code>max-shm-ids</code>	Maximum number of shared memory IDs allowed for this zone	Quantity (shared memory IDs)	
<code>zone.max-shm-memory</code>	<code>max-shm-memory</code>	Total amount of System V shared memory allowed for this zone	Size (bytes)	
<code>zone.max-swap</code>		Total amount of swap that can be consumed by user process address space mappings and <code>tmpfs</code> mounts for this zone.	Size (bytes)	swap property of capped-memory

These limits can be specified for running processes by using the `prctl` command. An example is provided in [“How to Set FSS Shares in the Global Zone Using the `prctl` Command”](#) on [page 388](#). Limits specified through the `prctl` command are not persistent. The limits are only in effect until the system is rebooted.

Solaris 10 11/06: Configurable Privileges

When a zone is booted, a default set of *safe* privileges is included in the configuration. These privileges are considered safe because they prevent a privileged process in the zone from affecting processes in other non-global zones on the system or in the global zone. You can use the `zonecfg` command to do the following:

- Add to the default set of privileges, understanding that such changes might allow processes in one zone to affect processes in other zones by being able to control a global resource.
- Remove from the default set of privileges, understanding that such changes might prevent some processes from operating correctly if they require those privileges to run.

Note – There are a few privileges that cannot be removed from the zone's default privilege set, and there are also a few privileges that cannot be added to the set at this time.

For more information, see [“Privileges in a Non-Global Zone” on page 358](#), [“How to Configure the Zone” on page 253](#), and `privileges(5)`.

Including a Comment for a Zone

You can add a comment for a zone by using the `attr` resource type. For more information, see [“How to Configure the Zone” on page 253](#).

Using the `zonecfg` Command

The `zonecfg` command, which is described in the `zonecfg(1M)` man page, is used to configure a non-global zone. In the Solaris 10 8/07 release, this command can also be used to persistently specify the resource management settings for the global zone.

The `zonecfg` command can be used in interactive mode, in command-line mode, or in command-file mode. The following operations can be performed using this command:

- Create or delete (destroy) a zone configuration
- Add resources to a particular configuration
- Set properties for resources added to a configuration
- Remove resources from a particular configuration
- Query or verify a configuration
- Commit to a configuration
- Revert to a previous configuration
- Rename a zone
- Exit from a `zonecfg` session

The `zonecfg` prompt is of the following form:

```
zonecfg:zonename>
```

When you are configuring a specific resource type, such as a file system, that resource type is also included in the prompt:

```
zonecfg:zonename:fs>
```

For more information, including procedures that show how to use the various zonecfg components described in this chapter, see [Chapter 18](#).

zonecfg Modes

The concept of a *scope* is used for the user interface. The scope can be either *global* or *resource specific*. The default scope is global.

In the global scope, the `add` subcommand and the `select` subcommand are used to select a specific resource. The scope then changes to that resource type.

- For the `add` subcommand, the `end` or `cancel` subcommands are used to complete the resource specification.
- For the `select` subcommand, the `end` or `cancel` subcommands are used to complete the resource modification.

The scope then reverts back to global.

Certain subcommands, such as `add`, `remove`, and `set`, have different semantics in each scope.

zonecfg Interactive Mode

In interactive mode, the following subcommands are supported. For detailed information about semantics and options used with the subcommands, see the `zonecfg(1M)` man page for options. For any subcommand that could result in destructive actions or loss of work, the system requests user confirmation before proceeding. You can use the `-F` (force) option to bypass this confirmation.

`help` Print general help, or display help about a given resource.

```
zonecfg:my-zone:inherit-pkg-dir> help
```

`create` Begin configuring an in-memory configuration for the specified new zone for one of these purposes:

- To apply the Sun default settings to a new configuration. This method is the default.

- With the `-t template` option, to create a configuration that is identical to the specified template. The zone name is changed from the template name to the new zone name.
 - With the `-F` option, to overwrite an existing configuration.
 - With the `-b` option, to create a blank configuration in which nothing is set.
- `export` Print the configuration to standard output, or to the output file specified, in a form that can be used in a command file.
- `add` In the global scope, add the specified resource type to the configuration.
- In the resource scope, add a property of the given name with the given value.
- See [“How to Configure the Zone” on page 253](#) and the `zonecfg(1M)` man page for more information.
- `set` Set a given property name to the given property value. Note that some properties, such as `zonelath`, are global, while others are resource specific. Thus, this command is applicable in both the global and resource scopes.
- `select` Applicable only in the global scope. Select the resource of the given type that matches the given property name-property value pair criteria for modification. The scope is changed to that resource type. You must specify a sufficient number of property name-value pairs for the resource to be uniquely identified.
- `clear` **Solaris 10 8/07:** Clear the value for optional settings. Required settings cannot be cleared. However, some required settings can be changed by assigning a new value.
- `remove` In the global scope, remove the specified resource type. You must specify a sufficient number of property name-value pairs for the resource type to be uniquely identified. If no property name-value pairs are specified, all instances will be removed. If more than one exists, a confirmation is required unless the `-F` option is used.
- In the resource scope, remove the specified property name-property value from the current resource.
- `end` Applicable only in the resource scope. End the resource specification.
- The `zonecfg` command then verifies that the current resource is fully specified.
- If the resource is fully specified, it is added to the in-memory configuration and the scope will revert back to global.
 - If the specification is incomplete, the system displays an error message that describes what needs to be done.
- `cancel` Applicable only in the resource scope. End the resource specification and reset the scope to global. Any partially specified resources are not retained.

`delete` Destroy the specified configuration. Delete the configuration both from memory and from stable storage. You must use the `-F` (force) option with `delete`.



Caution – This action is instantaneous. No commit is required, and a deleted zone cannot be reverted.

`info` Display information about the current configuration or the global resource properties `zonopath`, `autoboot`, and `pool`. If a resource type is specified, display information only about resources of that type. In the resource scope, this subcommand applies only to the resource being added or modified.

`verify` Verify current configuration for correctness. Ensure that all resources have all of their required properties specified.

`commit` Commit current configuration from memory to stable storage. Until the in-memory configuration is committed, changes can be removed with the `revert` subcommand. A configuration must be committed to be used by `zoneadm`. This operation is attempted automatically when you complete a `zonecfg` session. Because only a correct configuration can be committed, the `commit` operation automatically does a `verify`.

`revert` Revert configuration back to the last committed state.

`exit` Exit the `zonecfg` session. You can use the `-F` (force) option with `exit`.

A `commit` is automatically attempted if needed. Note that an EOF character can also be used to exit the session.

zonecfg Command-File Mode

In command-file mode, input is taken from a file. The `export` subcommand described in “[zonecfg Interactive Mode](#)” on page 233 is used to produce this file. The configuration can be printed to standard output, or the `-f` option can be used to specify an output file.

Zone Configuration Data

Zone configuration data consists of two kinds of entities: resources and properties. Each resource has a type, and each resource can also have a set of one or more properties. The properties have names and values. The set of properties is dependent on the resource type.

Resource and Property Types

The resource and property types are described as follows:

Zone name	<p>The zone name identifies the zone to the configuration utility. The following rules apply to zone names:</p> <ul style="list-style-type: none"> ▪ Each zone must have a unique name. ▪ A zone name is case-sensitive. ▪ A zone name must begin with an alpha-numeric character. <p>The name can contain alpha-numeric characters, underbars (<code>_</code>), hyphens (<code>-</code>), and periods (<code>.</code>).</p> <ul style="list-style-type: none"> ▪ The name cannot be longer than 64 characters. ▪ The name <code>global</code> and all names beginning with <code>SUNW</code> are reserved and cannot be used.
-----------	---

zonepath	<p>The <code>zonepath</code> property is the path to the zone root. Each zone has a path to its root directory that is relative to the global zone's root directory. At installation time, the global zone directory is required to have restricted visibility. It must be owned by root with the mode <code>700</code>.</p>
----------	--

The non-global zone's root path is one level lower. The zone's root directory has the same ownership and permissions as the root directory (`/`) in the global zone. The zone directory must be owned by root with the mode `755`. These directories are created automatically with the correct permissions, and do not need to be verified by the zone administrator. This hierarchy ensures that unprivileged users in the global zone are prevented from traversing a non-global zone's file system.

Path	Description
<code>/home/export/my-zone</code>	zonecfg zonepath
<code>/home/export/my-zone/root</code>	Root of the zone
<code>/home/export/my-zone/dev</code>	Devices created for the zone

See [“Traversing File Systems” on page 349](#) for a further discussion of this issue.

Note – See [“Solaris 10 6/06, Solaris 10 11/06, and Solaris 10 8/07: Do Not Place the Root File System of a Non-Global Zone on ZFS”](#) on page 397 for ZFS restrictions for this release.

autoboot	<p>If this property is set to true, the zone is automatically booted when the global zone is booted. Note that if the zones service, <code>svc:/system/zones:default</code> is disabled, the zone will not autoboot, regardless of the setting of this property. You can enable the zones service with the <code>svcadm</code> command described in the <code>svcadm(1M)</code> man page:</p> <pre data-bbox="654 578 965 598">global# svcadm enable zones</pre>
bootargs	<p>Solaris 10 8/07: This property is used to set a boot argument for the zone. The boot argument is applied unless overridden by the <code>reboot</code>, <code>zoneadm boot</code>, or <code>zoneadm reboot</code> commands. See “Solaris 10 8/07: Zone Boot Arguments” on page 271.</p>
pool	<p>This property is used to associate the zone with a resource pool on the system. Multiple zones can share the resources of one pool. Also see “Solaris 10 8/07: dedicated-cpu Resource” on page 225.</p>
limitpriv	<p>Solaris 10 11/06 and Later: This property is used to specify a privilege mask other than the default. See “Privileges in a Non-Global Zone” on page 358.</p> <p>Privileges are added by specifying the privilege name, with or without the leading <code>priv_</code>. Privileges are excluded by preceding the name with a dash (-) or an exclamation mark (!). The privilege values are separated by commas and placed within quotation marks (“”).</p> <p>As described in <code>priv_str_to_set(3C)</code>, the special privilege sets of <code>none</code>, <code>all</code>, and <code>basic</code> expand to their normal definitions. Because zone configuration takes place from the global zone, the special privilege set <code>zone</code> cannot be used. Because a common use is to alter the default privilege set by adding or removing certain privileges, the special set <code>default</code> maps to the default, set of privileges. When <code>default</code> appears at the beginning of the <code>limitpriv</code> property, it expands to the default set.</p> <p>The following entry adds the ability to use DTrace programs that only require the <code>dttrace_proc</code> and <code>dttrace_user</code> privileges in the zone:</p>

```
global# zonecfg -z userzone
zonecfg:userzone> set limitpriv="default,dtrace_proc,dtrace_user"
```

If the zone's privilege set contains a disallowed privilege, is missing a required privilege, or includes an unknown privilege, an attempt to verify, ready, or boot the zone will fail with an error message.

scheduling-class

Solaris 10 8/07: This property sets the scheduling class for the zone. See [“Scheduling Class” on page 226](#) for additional information and tips.

ip-type

Solaris 10 8/07: This property is required to be set only if the zone is an exclusive-IP zone. See [“Solaris 10 8/07: Exclusive-IP Non-Global Zones” on page 228](#) and [“How to Configure the Zone” on page 253](#).

dedicated-cpu

Solaris 10 8/07: This resource dedicates a subset of the system's processors to the zone while it is running. The `dedicated-cpu` resource provides limits for `ncpus` and, optionally, `importance`. For more information, see [“Solaris 10 8/07: dedicated-cpu Resource” on page 225](#).

capped-memory resource

Solaris 10 8/07: This resource groups the properties used when capping memory for the zone. The `capped-memory` resource provides limits for `physical`, `swap`, and `locked` memory. At least one of these properties must be specified.

dataset

Solaris 10 6/06: Adding a ZFS file system dataset resource enables the delegation of storage administration to a non-global zone. The zone administrator can create and destroy file systems within that dataset, and modify properties of the dataset. The zone administrator cannot affect datasets that have not been added to the zone or exceed any top level quotas set on the dataset assigned to the zone.

ZFS datasets can be added to a zone in the following ways.

- As an `lofs` mounted file system, when the goal is solely to share space with the global zone
- As a delegated dataset

See Chapter 8, “ZFS Advanced Topics,” in *Solaris ZFS Administration Guide* and [“File Systems and Non-Global Zones” on page 344](#).

Also see [Chapter 29](#) for information on dataset issues.

fs	<p>Each zone can have various file systems that are mounted when the zone transitions from the installed state to the ready state. The file system resource specifies the path to the file system mount point. For more information about the use of file systems in zones, see “File Systems and Non-Global Zones” on page 344.</p>
inherit-pkg-dir	<p>This resource should not be configured in a whole root zone.</p> <p>In a sparse root zone, the <code>inherit-pkg-dir</code> resource is used to represent directories that contain packaged software that a non-global zone shares with the global zone.</p> <p>The contents of software packages transferred into the <code>inherit-pkg-dir</code> directory are inherited in read-only mode by the non-global zone. The zone's packaging database is updated to reflect the packages. These resources cannot be modified or removed after the zone has been installed using <code>zoneadm</code>.</p> <hr/> <p>Note – Four default <code>inherit-pkg-dir</code> resources are included in the configuration. These directory resources indicate which directories should have their associated packages inherited from the global zone. The resources are implemented through a read-only loopback file system mount.</p> <ul style="list-style-type: none"> ▪ /lib ▪ /platform ▪ /sbin ▪ /usr <hr/>
net	<p>The network interface resource is the interface name. Each zone can have network interfaces that are be set up when the zone transitions from the installed state to the ready state.</p>
device	<p>The device resource is the device matching specifier. Each zone can have devices that should be configured when the zone transitions from the installed state to the ready state.</p>
rctl	<p>The <code>rctl</code> resource is used for zone-wide resource controls. The controls are enabled when the zone transitions from the installed state to the ready state.</p>
attr	<p>This generic attribute can be used for user comments or by other subsystems. The name property of an <code>attr</code> must begin with an alpha-numeric character. The name property can contain alpha-numeric characters, hyphens (-), and periods (.). Attribute</p>

names beginning with `zone.` are reserved for use by the system.

Resource Type Properties

Resources also have properties to configure. The following properties are associated with the resource types shown.

`dedicated-cpu` `ncpus, importance`

Specify the number of CPUs and, optionally, the relative importance of the pool. The following example specifies a CPU range for use by the zone `my-zone`. `importance` is also set.

```
zonecfg:my-zone> add dedicated-cpu
zonecfg:my-zone:dedicated-cpu> set ncpus=1-3
zonecfg:my-zone:dedicated-cpu> set importance=2
zonecfg:my-zone:dedicated-cpu> end
```

`capped-memory` `physical, swap, locked`

Specify the memory limits for the zone `my-zone`. Each limit is optional, but at least one must be set.

```
zonecfg:my-zone> add capped-memory
zonecfg:my-zone:capped-memory> set physical=50m
zonecfg:my-zone:capped-memory> set swap=100m
zonecfg:my-zone:capped-memory> set locked=30m
zonecfg:my-zone:capped-memory> end
```

`fs` `dir, special, raw, type, options`

The `fs` resource parameters supply the values that determine how and where to mount file systems. The `fs` parameters are defined as follows:

<code>dir</code>	Specifies the mount point for the file system
<code>special</code>	Specifies the block special device name or directory from the global zone to mount
<code>raw</code>	Specifies the raw device on which to run <code>fsck</code> before mounting the file system
<code>type</code>	Specifies the file system type
<code>options</code>	Specifies mount options similar to those found with the <code>mount</code> command

The lines in the following example specify that `/dev/dsk/c0t0d0s2` in the global zone is to be mounted as `/mnt` in a zone being configured. The `raw` property specifies an optional device on which the `fsck` command is to be run before an attempt is made to mount the file system. The file system type to use is UFS. The options `nodevices` and `logging` are added.

```
zonecfg:my-zone> add fs
zonecfg:my-zone:fs> set dir=/mnt
zonecfg:my-zone:fs> set special=/dev/dsk/c0t0d0s2
zonecfg:my-zone:fs> set raw=/dev/rdisk/c0t0d0s2
zonecfg:my-zone:fs> set type=ufs
zonecfg:my-zone:fs> add options [nodevices,logging]
zonecfg:my-zone:fs> end
```

For more information, see [“The -o nosuid Option” on page 344](#), [“Security Restrictions and File System Behavior” on page 346](#), and the `fsck(1M)` and `mount(1M)` man pages. Also note that section 1M man pages are available for mount options that are unique to a specific file system. The names of these man pages have the form `mount_<filesystem>`.

Note – To add a ZFS file system using the `fs` resource property, see [“Adding ZFS File Systems to a Non-Global Zone” in *Solaris ZFS Administration Guide*](#).

dataset

name

The lines in the following example specify that the dataset `sales` is to be visible and mounted in the non-global zone and no longer visible in the global zone.

```
zonecfg:my-zone> add dataset
zonecfg:my-zone> set name=tank/sales
zonecfg:my-zone> end
```

inherit-pkg-dir

dir

The lines in the following example specify that `/opt/sfw` is to be loopback mounted from the global zone.

```
zonecfg:my-zone> add inherit-pkg-dir
zonecfg:my-zone:inherit-pkg-dir> set dir=/opt/sfw
zonecfg:my-zone:inherit-pkg-dir> end
```

net

address, physical

Note – For a shared-IP zone, both the IP address and the device are specified. For an exclusive-IP zone, only the physical interface is specified.

In the following example for a shared-IP zone, the IP address 192.168.0.1 is added to the zone. An hme0 card is used for the physical interface. To determine which physical interface to use, type `ifconfig -a` on your system. Each line of the output, other than loopback driver lines, begins with the name of a card installed on your system. Lines that contain LOOPBACK in the descriptions do not apply to cards.

```
zonecfg:my-zone> add net
zonecfg:my-zone:net> set physical=hme0
zonecfg:my-zone:net> set address=192.168.0.1
zonecfg:my-zone:net> end
```

In the following example for an exclusive-IP zone, a bge32001 link is used for the physical interface. To determine which data-links are available, use the command `dladm show-link`. The data-link must be GLDv3 to be used with exclusive-IP zones, and non-GLDv3 data-links appear as `type: legacy` in the `dladm show-link` output. Note that `ip-type=exclusive` must also be specified.

```
zonecfg:my-zone> set ip-type=exclusive
zonecfg:my-zone> add net
zonecfg:my-zone:net> set physical=bge32001
zonecfg:my-zone:net> end
```

device match

In the following example, a `/dev/pts` device is included in a zone.

```
zonecfg:my-zone> add device
zonecfg:my-zone:device> set match=/dev/pts*
zonecfg:my-zone:device> end
```

rctl name, value

Solaris 10 8/07: New resource controls for this release are `zone.max-locked-memory`, `zone.max-msg-ids`, `zone.max-sem-ids`, `zone.max-shm-ids`, `zone.max-shm-memory`, and `zone.max-swap`.

The following zone-wide resource controls are available:

- `zone.cpu-shares` (preferred: `cpu-shares`)

- `zone.max-locked-memory`
- `zone.max-lwps` (preferred: `max-lwps`)
- `zone.max-msg-ids` (preferred: `max-msg-ids`)
- `zone.max-sem-ids` (preferred: `max-sem-ids`)
- `zone.max-shm-ids` (preferred: `max-shm-ids`)
- `zone.max-shm-memory` (preferred: `max-shm-memory`)
- `zone.max-swap`

Note that the preferred, simpler method for setting a zone-wide resource control is to use the property name instead of the `rctl` resource, as shown in [“How to Configure the Zone” on page 253](#). If zone-wide resource control entries in a zone are configured using `add rctl`, the format is different than resource control entries in the project database. In a zone configuration, the `rctl` resource type consists of three name/value pairs. The names are `priv`, `limit`, and `action`. Each of the names takes a simple value.

```
zonecfg:my-zone> add rctl
zonecfg:my-zone:rctl> set name=zone.cpu-shares
zonecfg:my-zone:rctl> add value (priv=privileged,limit=10,action=none)zonecfg:my-zone:rctl> end
```

```
zonecfg:my-zone> add rctl
zonecfg:my-zone:rctl> set name=zone.max-lwps
zonecfg:my-zone:rctl> add value (priv=privileged,limit=100,action=deny)
zonecfg:my-zone:rctl> end
```

For general information about resource controls and attributes, see [Chapter 6](#) and [“Resource Controls Used in Non-Global Zones” on page 356](#).

`attr` name, type, value

In the following example, a comment about a zone is added.

```
zonecfg:my-zone> add attr
zonecfg:my-zone:attr> set name=comment
zonecfg:my-zone:attr> set type=string
zonecfg:my-zone:attr> set value="Production zone"
zonecfg:my-zone:attr> end
```

You can use the `export` subcommand to print a zone configuration to standard output. The configuration is saved in a form that can be used in a command file.

Tecla Command-Line Editing Library

The Tecla command-line editing library is included for use with the `zonecfg` command. The library provides a mechanism for command-line history and editing support.

The Tecla command-line editing library is documented in the following man pages:

- `enhance(1)`
- `libtecla(3LIB)`
- `ef_expand_file(3TECLA)`
- `gl_get_line(3TECLA)`
- `gl_io_mode(3TECLA)`
- `pca_lookup_file(3TECLA)`
- `tecla(5)`

Planning and Configuring Non-Global Zones (Tasks)

This chapter describes what you need to do before you can configure a zone on your system. This chapter also describes how to configure a zone, modify a zone configuration, and delete a zone configuration from your system.

For an introduction to the zone configuration process, see [Chapter 17](#).

Planning and Configuring a Non-Global Zone (Task Map)

Before you set up your system to use zones, you must first collect information and make decisions about how to configure the zones. The following task map summarizes how to plan and configure a zone.

Task	Description	For Instructions
Plan your zone strategy.	<ul style="list-style-type: none"> ▪ Evaluate the applications running on your system to determine which applications you want to run in a zone. ▪ Assess the availability of disk space to hold the files that are unique in the zone. ▪ If you are also using resource management features, determine how to align the zone with the resource management boundaries. 	Refer to historical usage. Also see “Disk Space Requirements” on page 247 and “Resource Pools Used in Zones” on page 144.

Task	Description	For Instructions
Determine the name for the zone.	Decide what to call the zone based on the naming conventions.	See “Zone Configuration Data” on page 235 and “Zone Host Name” on page 249.
Determine the zone path.	Each zone has a path to its root directory that is relative to the global zone’s root directory.	See “Zone Configuration Data” on page 235.
Evaluate the need for CPU restriction if you are not configuring resource pools.	Review your application requirements.	See “Solaris 10 8/07: dedicated-cpu Resource” on page 225.
Evaluate the need for memory allocation if you plan to cap memory for the zone by using rcapd from the global zone.	Review your application requirements.	See Chapter 10, Chapter 11, and “Solaris 10 8/07: Physical Memory Control and the capped-memory Resource” on page 227.
Make the FSS the default scheduler on the system.	Give each zone CPU shares to control the zone’s entitlement to CPU resources. The FSS guarantees a fair dispersion of CPU resources among zones that is based on allocated shares.	Chapter 8, “Scheduling Class” on page 226.
Determine whether the zone will be a shared-IP zone or an exclusive-IP zone.	<p>For a shared-IP zone, which is the default, obtain or configure IP addresses for the zone. Depending on your configuration, you must obtain at least one IP address for each non-global zone that you want to have network access.</p> <p>For an exclusive-IP zone, determine the data-link that will be assigned to the zone. The zone requires exclusive access to one or more network interfaces. The interface could be a separate LAN such as bge1, or a separate VLAN such as bge2000. The data-link must be GLDv3. A data-link that is <i>not</i> GLDv3 is identified as type: legacy in the output of the <code>dladm show-link</code> command.</p>	<p>See “Determine the Zone Host Name and Obtain the Network Address” on page 249, “How to Configure the Zone” on page 253, and <i>System Administration Guide: IP Services</i>.</p> <p>For more information on GLDv3 interfaces, see “Solaris OS Interface Types” in <i>System Administration Guide: IP Services</i>.</p>
Determine which file systems you want to mount in the zone.	Review your application requirements.	See “File Systems Mounted in Zones” on page 229 for more information.

Task	Description	For Instructions
Determine which network interfaces should be made available in the zone.	Review your application requirements.	See “ Shared-IP Network Interfaces ” on page 351 for more information.
Determine whether you must alter the default set of non-global zone permissions.	Check the set of privileges: default, privileges that can be added and removed, and privileges that cannot be used at this time.	See “ Privileges in a Non-Global Zone ” on page 358.
Determine which devices should be configured in each zone.	Review your application requirements.	Refer to the documentation for your application.
Configure the zone.	Use <code>zonecfg</code> to create a configuration for the zone.	See “ Configuring, Verifying, and Committing a Zone ” on page 252.
Verify and commit the configured zone.	Determine whether the resources and properties specified are valid on a hypothetical system.	See “ Configuring, Verifying, and Committing a Zone ” on page 252.

Evaluating the Current System Setup

Zones can be used on any machine that runs the Solaris 10 release. The following primary machine considerations are associated with the use of zones.

- The performance requirements of the applications running within each zone.
- The availability of disk space to hold the files that are unique within each zone.

Disk Space Requirements

There are no limits on how much disk space can be consumed by a zone. The global administrator is responsible for space restriction. The global administrator must ensure that local storage is sufficient to hold a non-global zone's root file system. Even a small uniprocessor system can support a number of zones running simultaneously.

The nature of the packages installed in the global zone affects the space requirements of the non-global zones that are created. The number of packages and space requirements are factors.

Sparse Root Zones

Non-global zones that have `inherit-pkg-dir` resources are called sparse root zones.

The sparse root zone model optimizes the sharing of objects in the following ways:

- Only a subset of the packages installed in the global zone are installed directly into the non-global zone.

- Read-only loopback file systems, identified as `inherit-pkg-dir` resources, are used to gain access to other files.

In this model, all packages appear to be installed in the non-global zone. Packages that do not deliver content into read-only loopback mount file systems are fully installed. There is no need to install content delivered into read-only loopback mounted file systems since that content is inherited (and visible) from the global zone.

- As a general guideline, a zone requires about 100 megabytes of free disk space per zone when the global zone has been installed with all of the standard Solaris packages.
- By default, any additional packages installed in the global zone also populate the non-global zones. The amount of disk space required might be increased accordingly, depending on whether the additional packages deliver files that reside in the `inherit-pkg-dir` resource space.

An additional 40 megabytes of RAM per zone are suggested, but not required on a machine with sufficient swap space.

Whole Root Zones

The whole root zone model provides the maximum configurability. All of the required and any selected optional Solaris packages are installed into the private file systems of the zone. The advantages of this model include the capability for global administrators to customize their zones file system layout. This would be done, for example, to add arbitrary unbundled or third-party packages.

The disk requirements for this model are determined by the disk space used by the packages currently installed in the global zone.

Note – If you create a sparse root zone that contains the following `inherit-pkg-dir` directories, you must remove these directories from the non-global zone's configuration *before the zone is installed* to have a whole root zone:

- `/lib`
- `/platform`
- `/sbin`
- `/usr`

See [“How to Configure the Zone” on page 253](#).

Restricting Zone Size

The following options can be used to restrict zone size:

- You can place the zone on a `lofi`-mounted partition. This action will limit the amount of space consumed by the zone to that of the file used by `lofi`. For more information, see the `lofiadm(1M)` and `lofi(7D)` man pages.
- You can use soft partitions to divide disk slices or logical volumes into partitions. You can use these partitions as zone roots, and thus limit per-zone disk consumption. The soft partition limit is 8192 partitions. For more information, see Chapter 12, “Soft Partitions (Overview),” in *Solaris Volume Manager Administration Guide*.
- You can use the standard partitions of a disk for zone roots, and thus limit per-zone disk consumption.

Determine the Zone Host Name and Obtain the Network Address

You must determine the host name for the zone. Then, you must assign an IPv4 address or manually configure and assign an IPv6 address for the zone if you want it to have network connectivity.

Zone Host Name

The host name you select for the zone must be defined either in the `hosts` database or in the `/etc/inet/hosts` database, as specified by the `/etc/nsswitch.conf` file in the global zone. The network databases are files that provide network configuration information. The `nsswitch.conf` file specifies which naming service to use.

If you use local files for the naming service, the `hosts` database is maintained in the `/etc/inet/hosts` file. The host names for zone network interfaces are resolved from the local `hosts` database in `/etc/inet/hosts`. Alternatively, the IP address itself can be specified directly when configuring a zone so that no host name resolution is required.

For more information, see “TCP/IP Configuration Files” in *System Administration Guide: IP Services* and “Network Databases and the `nsswitch.conf` File” in *System Administration Guide: IP Services*.

Shared-IP Zone Network Address

Each shared-IP zone that requires network connectivity has one or more unique IP addresses. Both IPv4 and IPv6 addresses are supported.

IPv4 Zone Network Address

If you are using IPv4, obtain an address and assign the address to the zone.

A prefix length can also be specified with the IP address. The format of this prefix is *address/prefix-length*, for example, 192.168.1.1/24. Thus, the address to use is 192.168.1.1 and the netmask to use is 255.255.255.0, or the mask where the first 24 bits are 1-bits.

IPv6 Zone Network Address

If you are using IPv6, you must manually configure the address. Typically, at least the following two types of addresses must be configured:

Link-local address

A link-local address is of the form `fe80::64-bit interface ID/10`. The /10 indicates a prefix length of 10 bits.

Address formed from a global prefix configured on the subnet

A global unicast address is based off a 64-bit prefix that the administrator configures for each subnet, and a 64-bit interface ID. The prefix can also be obtained by running the `ifconfig` command with the `-a6` option on any system on the same subnet that has been configured to use IPv6.

The 64-bit interface ID is typically derived from a system's MAC address. For zones use, an alternate address that is unique can be derived from the global zone's IPv4 address as follows:

16 bits of zero:upper 16 bits of IPv4 address:lower 16 bits of IPv4 address:a zone-unique number

For example, if the global zone's IPv4 address is 192.168.200.10, a suitable link-local address for a non-global zone using a zone-unique number of 1 is `fe80::c0a8:c80a:1/10`. If the global prefix in use on that subnet is `2001:0db8:aabb:ccdd/64`, a unique global unicast address for the same non-global zone is `2001:0db8:aabb:ccdd::c0a8:c80a:1/64`. Note that you must specify a prefix length when configuring an IPv6 address.

For more information about link-local and global unicast addresses, see the `inet6(7P)` man page.

Exclusive-IP Zone Network Address

Inside an exclusive-IP zone, configure addresses as you do for the global zone. Note that DHCP and IPv6 stateless address autoconfiguration can be used to configure addresses.

See `sysidcfg(4)` for more information.

File System Configuration

You can specify a number of mounts to be performed when the virtual platform is set up. File systems that are loopback-mounted into a zone by using the loopback virtual file system (LOFS) virtual file system should be mounted with the `nodevices` option. For information on the `nodevices` option, see [“File Systems and Non-Global Zones” on page 344](#).

LOFS lets you create a new virtual file system so that you can access files by using an alternative path name. In a non-global zone, a loopback mount makes the file system hierarchy look as though it is duplicated under the zone's root. In the zone, all files will be accessible with a path name that starts from the zone's root. LOFS mounting preserves the file system name space.

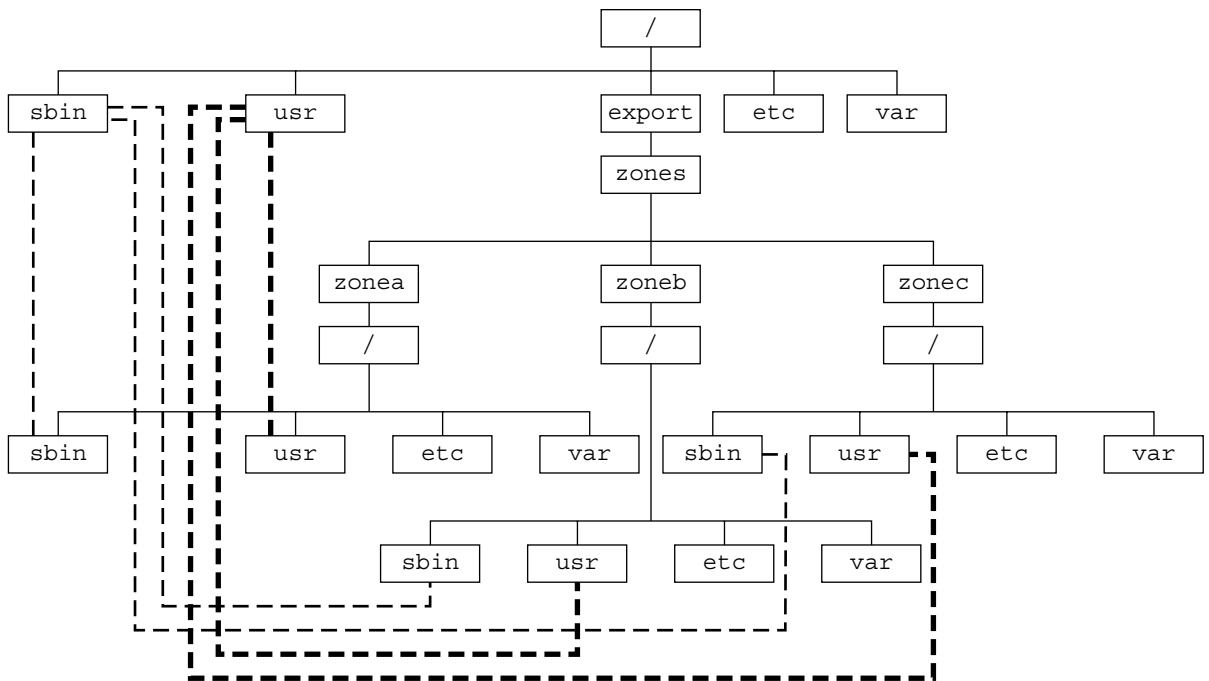

FIGURE 18-1 Loopback-Mounted File Systems

See the `lofs(7S)` man page for more information.

Creating, Revising, and Deleting Non-Global Zone Configurations (Task Map)

Task	Description	For Instructions
Configure a non-global zone.	Use the <code>zonecfg</code> command to create a zone, verify the configuration, and commit the configuration. You can also use a script to configure and boot multiple zones on your system. You can use the <code>zonecfg</code> command to display a non-global zone's configuration.	“Configuring, Verifying, and Committing a Zone” on page 252 , “Script to Configure Multiple Zones” on page 258
Modify a zone configuration.	Use this procedure to modify a resource type in a zone configuration or add a dedicated device to a zone.	“Using the zonecfg Command to Modify a Zone Configuration” on page 260
Revert a zone configuration or delete a zone configuration.	Use the <code>zonecfg</code> command to undo a resource setting made to a zone configuration or to delete a zone configuration.	“Using the zonecfg Command to Revert or Remove a Zone Configuration” on page 264
Delete a zone configuration.	Use the <code>zonecfg</code> command with the <code>delete</code> subcommand to delete a zone configuration from the system.	“How to Delete a Zone Configuration” on page 266

Configuring, Verifying, and Committing a Zone

You use the `zonecfg` command described in the `zonecfg(1M)` man page to perform the following actions.

- Create the zone configuration
- Verify that all required information is present
- Commit the non-global zone configuration

The `zonecfg` command can also be used to persistently specify the resource management settings for the global zone.

While configuring a zone with the `zonecfg` utility, you can use the `revert` subcommand to undo the setting for a resource. See [“How to Revert a Zone Configuration” on page 264](#).

A script to configure multiple zones on your system is provided in [“Script to Configure Multiple Zones” on page 258](#).

To display a non-global zone's configuration, see [“How to Display the Configuration of a Non-Global Zone” on page 260](#).

▼ How to Configure the Zone

You must be the global administrator in the global zone to perform this procedure.

1 Become superuser, or assume the Primary Administrator role.

To create the role and assign the role to a user, see [“Using the Solaris Management Tools With RBAC \(Task Map\)” in *System Administration Guide: Basic Administration*](#).

2 Set up a zone configuration with the zone name you have chosen.

The name `my-zone` is used in this example procedure.

```
global# zonecfg -z my-zone
```

If this is the first time you have configured this zone, you will see the following system message:

```
my-zone: No such zone configured
Use 'create' to begin configuring a new zone.
```

3 Create the new zone configuration.

This procedure uses the Sun default settings.

```
zonecfg:my-zone> create
```

4 Set the zone path, `/export/home/my-zone` in this procedure.

```
zonecfg:my-zone> set zonepath=/export/home/my-zone
```

Do not place the `zonepath` on ZFS for this release.

5 Set the autoboot value.

If set to `true`, the zone is automatically booted when the global zone is booted. Note that for the zones to autoboot, the zones service `svc:/system/zones:default` must also be enabled. The default value is `false`.

```
zonecfg:my-zone> set autoboot=true
```

6 Set persistent boot arguments for a zone.

```
zonecfg:my-zone> set bootargs="-m verbose"
```

7 Dedicate one CPU to this zone.

```
zonecfg:my-zone> add dedicated-cpu
```

a. Set the number of CPUs.

```
zonecfg:my-zone:dedicated-cpu> set ncpus=1-2
```

b. (Optional) Set the importance.

```
zonecfg:my-zone:dedicated-cpu> set importance=10
```

The default is 1.

c. End the specification.

```
zonecfg:my-zone:dedicated-cpu> end
```

8 Revise the default set of privileges.

```
zonecfg:my-zone> set limitpriv="default,sys_time"
```

This line adds the ability to set the system clock to the default set of privileges.

9 Set the scheduling class to FSS.

```
zonecfg:my-zone> set scheduling-class=FSS
```

10 Add a memory cap.

```
zonecfg:my-zone> add capped-memory
```

a. Set the memory cap.

```
zonecfg:my-zone:capped-memory> set physical=50m
```

b. Set the swap memory cap.

```
zonecfg:my-zone:capped-memory> set swap=100m
```

c. Set the locked memory cap.

```
zonecfg:my-zone:capped-memory> set locked=30m
```

d. End the memory cap specification.

```
zonecfg:my-zone:capped-memory> end
```

11 Add a file system.

```
zonecfg:my-zone> add fs
```

a. Set the mount point for the file system, /usr/local in this procedure.

```
zonecfg:my-zone:fs> set dir=/usr/local
```

- b. Specify that `/opt/local` in the global zone is to be mounted as `/usr/local` in the zone being configured.**

```
zonecfg:my-zone:fs> set special=/opt/local
```

In the non-global zone, the `/usr/local` file system will be readable and writable.

- c. Specify the file system type, `lofs` in this procedure.**

```
zonecfg:my-zone:fs> set type=lofs
```

The type indicates how the kernel interacts with the file system.

- d. End the file system specification.**

```
zonecfg:my-zone:fs> end
```

This step can be performed more than once to add more than one file system.

- 12 Add a ZFS dataset named *sales* in the storage pool *tank*.**

```
zonecfg:my-zone> add dataset
```

- a. Specify the path to the ZFS dataset *sales*.**

```
zonecfg:my-zone> set name=tank/sales
```

- b. End the dataset specification.**

```
zonecfg:my-zone> end
```

- 13 (Sparse Root Zone Only) Add a shared file system that is loopback-mounted from the global zone.**

Do *not* perform this step to create a whole root zone, which does not have any shared file systems. See the discussion for whole root zones in “Disk Space Requirements” on page 247.

```
zonecfg:my-zone> add inherit-pkg-dir
```

- a. Specify that `/opt/sfw` in the global zone is to be mounted in read-only mode in the zone being configured.**

```
zonecfg:my-zone:inherit-pkg-dir> set dir=/opt/sfw
```

Note – The zone's packaging database is updated to reflect the packages. These resources cannot be modified or removed after the zone has been installed using `zoneadm`.

- b. End the `inherit-pkg-dir` specification.**

```
zonecfg:my-zone:inherit-pkg-dir> end
```

This step can be performed more than once to add more than one shared file system.

Note – If you want to create a whole root zone but default shared file systems resources have been added by using `inherit-pkg-dir`, you must remove these default `inherit-pkg-dir` resources using `zonecfg` *before* you install the zone:

- `zonecfg:my-zone> remove inherit-pkg-dir dir=/lib`
 - `zonecfg:my-zone> remove inherit-pkg-dir dir=/platform`
 - `zonecfg:my-zone> remove inherit-pkg-dir dir=/sbin`
 - `zonecfg:my-zone> remove inherit-pkg-dir dir=/usr`
-

14 (Optional) If you are creating an exclusive-IP zone, set the `ip-type`.

```
zonecfg:my-zone> set ip-type=exclusive
```

Note – Only the physical device type will be specified in the `add net` step.

15 Add a network interface.

```
zonecfg:my-zone> add net
```

a. (shared-IP only) Set the IP address for the network interface, 192.168.0.1 in this procedure.

```
zonecfg:my-zone:net> set address=192.168.0.1
```

b. Set the physical device type for the network interface, the `hme` device in this procedure.

```
zonecfg:my-zone:net> set physical=hme0
```

c. End the specification.

```
zonecfg:my-zone:net> end
```

This step can be performed more than once to add more than one network interface.

16 Add a device.

```
zonecfg:my-zone> add device
```

a. Set the device match, `/dev/sound/*` in this procedure.

```
zonecfg:my-zone:device> set match=/dev/sound/*
```

b. End the device specification.

```
zonecfg:my-zone:device> end
```

This step can be performed more than once to add more than one device.

17 Add a zone-wide resource control by using the property name.

```
zonecfg:my-zone> set max-sem-ids=10485200
```

This step can be performed more than once to add more than one resource control.

18 Add a comment by using the `attr` resource type.

```
zonecfg:my-zone> add attr
```

a. Set the name to `comment`.

```
zonecfg:my-zone:attr> set name=comment
```

b. Set the type to `string`.

```
zonecfg:my-zone:attr> set type=string
```

c. Set the value to a comment that describes the zone.

```
zonecfg:my-zone:attr> set value="This is my work zone."
```

d. End the `attr` resource type specification.

```
zonecfg:my-zone:attr> end
```

19 Verify the zone configuration for the zone.

```
zonecfg:my-zone> verify
```

20 Commit the zone configuration for the zone.

```
zonecfg:my-zone> commit
```

21 Exit the `zonecfg` command.

```
zonecfg:my-zone> exit
```

Note that even if you did not explicitly type `commit` at the prompt, a `commit` is automatically attempted when you type `exit` or an EOF occurs.

More Information Using Multiple Subcommands From the Command Line

Tip – The `zonecfg` command also supports multiple subcommands, quoted and separated by semicolons, from the same shell invocation.

```
global# zonecfg -z my-zone "create ; set zonepath=/export/home/my-zone"
```

Where to Go From Here

See “[Installing and Booting Zones](#)” on page 276 to install your committed zone configuration.

Script to Configure Multiple Zones

You can use this script to configure and boot multiple zones on your system. The script takes the following parameters:

- The number of zones to be created
- The *zonename* prefix
- The directory to use as the base directory

You must be the global administrator in the global zone to execute the script. The global administrator has superuser privileges in the global zone or assumes the Primary Administrator role.

```
#!/bin/ksh
#
# Copyright 2006 Sun Microsystems, Inc. All rights reserved.
# Use is subject to license terms.
#
#ident      "%Z%M%    %I%    %E% SMI"

if [[ -z "$1" || -z "$2" || -z "$3" ]]; then
    echo "usage: $0 <#-of-zones> <zonename-prefix> <basedir>"
    exit 2
fi

if [[ ! -d $3 ]]; then
    echo "$3 is not a directory"
    exit 1
fi

nprocs='psrinfo | wc -l'
nzones=$1
prefix=$2
dir=$3

ip_addr_per_if='ndd /dev/ip ip_addr_per_if'
if [ $ip_addr_per_if -lt $nzones ]; then
    echo "ndd parameter ip_addr_per_if is too low ($ip_addr_per_if)"
    echo "set it higher with 'ndd -set /dev/ip ip_addr_per_if <num>'"
    exit 1
fi

i=1
while [ $i -le $nzones ]; do
    zoneadm -z $prefix$i list > /dev/null 2>&1
    if [ $? != 0 ]; then
        echo configuring $prefix$i
        F=$dir/$prefix$i.config
```

```

        rm -f $F
        echo "create" > $F
        echo "set zonepath=$dir/$prefix$i" >> $F
        zonecfg -z $prefix$i -f $dir/$prefix$i.config 2>&1 | \
            sed 's/^/ /g'
    else
        echo "skipping $prefix$i, already configured"
    fi
    i='expr $i + 1'
done

i=1
while [ $i -le $nzones ]; do
    j=1
    while [ $j -le $nprocs ]; do
        if [ $i -le $nzones ]; then
            if [ 'zoneadm -z $prefix$i list -p | \
                cut -d':' -f 3' != "configured" ]; then
                echo "skipping $prefix$i, already installed"
            else
                echo installing $prefix$i
                mkdir -pm 0700 $dir/$prefix$i
                chmod 700 $dir/$prefix$i
                zoneadm -z $prefix$i install > /dev/null 2>&1 &
                sleep 1 # spread things out just a tad
            fi
        fi
        i='expr $i + 1'
        j='expr $j + 1'
    done
    wait
done

i=1
while [ $i -le $nzones ]; do
    echo setting up sysid for $prefix$i
    cfg=$dir/$prefix$i/root/etc/sysidcfg
    rm -f $cfg
    echo "network_interface=NONE {hostname=$prefix$i}" > $cfg
    echo "system_locale=C" >> $cfg
    echo "terminal=xterms" >> $cfg
    echo "security_policy=NONE" >> $cfg
    echo "name_service=NONE" >> $cfg
    echo "timezone=US/Pacific" >> $cfg
    echo "root_password=Qexr7Y/wzkSbc" >> $cfg # 'lla'
    i='expr $i + 1'
done

```

```

i=1
para='expr $nprocs \* 2'
while [ $i -le $nzones ]; do
    date
    j=1
    while [ $j -le $para ]; do
        if [ $i -le $nzones ]; then
            echo booting $prefix$i
            zoneadm -z $prefix$i boot &
        fi
        j='expr $j + 1'
        i='expr $i + 1'
    done
    wait
done

```

▼ How to Display the Configuration of a Non-Global Zone

You must be the global administrator in the global zone to perform this procedure.

1 Become superuser, or assume the Primary Administrator role.

To create the role and assign the role to a user, see “Using the Solaris Management Tools With RBAC (Task Map)” in *System Administration Guide: Basic Administration*.

2 Display the configuration of a zone.

```
global# zonecfg -z zonename info
```

Using the `zonecfg` Command to Modify a Zone Configuration

You can also use the `zonecfg` command to do the following:

- Modify a resource type in a zone configuration
- Clear a property value in a zone configuration
- Add a dedicated device to a zone

▼ How to Modify a Resource Type in a Zone Configuration

You can select a resource type and modify the specification for that resource.

Note that the contents of software packages in the `inherit-pkg-dir` directory cannot be modified or removed after the zone has been installed with `zoneadm`.

You must be the global administrator in the global zone to perform this procedure.

1 Become superuser, or assume the Primary Administrator role.

To create the role and assign the role to a user, see “Using the Solaris Management Tools With RBAC (Task Map)” in *System Administration Guide: Basic Administration*.

2 Select the zone to be modified, my-zone in this procedure.

```
global# zonecfg -z my-zone
```

3 Select the resource type to be changed, for example, a resource control.

```
zonecfg:my-zone> select rctl name=zone.cpu-shares
```

4 Remove the current value.

```
zonecfg:my-zone:rctl> remove value (priv=privileged,limit=20,action=none)
```

5 Add the new value.

```
zonecfg:my-zone:rctl> add value (priv=privileged,limit=10,action=none)
```

6 End the revised `rctl` specification.

```
zonecfg:my-zone:rctl> end
```

7 Commit the zone configuration for the zone.

```
zonecfg:my-zone> commit
```

8 Exit the `zonecfg` command.

```
zonecfg:my-zone> exit
```

Note that even if you did not explicitly type `commit` at the prompt, a `commit` is automatically attempted when you type `exit` or an EOF occurs.

Committed changes made through `zonecfg` take effect the next time the zone is booted.

▼ Solaris 8/07: How to Clear a Property Type in a Zone Configuration

Use this procedure to reset a standalone property.

1 Become superuser, or assume the Primary Administrator role.

To create the role and assign the role to a user, see “Using the Solaris Management Tools With RBAC (Task Map)” in *System Administration Guide: Basic Administration*.

- 2 **Select the zone to be modified, `my-zone` in this procedure.**

```
global# zonecfg -z my-zone
```

- 3 **Clear the property to be changed, the existing pool association in this procedure.**

```
zonecfg:my-zone> clear pool
```

- 4 **Commit the zone configuration for the zone.**

```
zonecfg:my-zone> commit
```

- 5 **Exit the `zonecfg` command.**

```
zonecfg:my-zone> exit
```

Note that even if you did not explicitly type `commit` at the prompt, a `commit` is automatically attempted when you type `exit` or an EOF occurs.

Committed changes made through `zonecfg` take effect the next time the zone is booted.

▼ **Solaris 10 3/05 Through Solaris 10 11/06: How to Modify a Property Type in a Zone Configuration**

Use this procedure to reset a standalone property that does not have related properties to configure. For example, to remove the existing pool association, you can reset the `pool` resource to `null`.

- 1 **Become superuser, or assume the Primary Administrator role.**

To create the role and assign the role to a user, see “Using the Solaris Management Tools With RBAC (Task Map)” in *System Administration Guide: Basic Administration*.

- 2 **Select the zone to be modified, `my-zone` in this procedure.**

```
global# zonecfg -z my-zone
```

- 3 **Reset the property to be changed, the existing pool association in this procedure.**

```
zonecfg:my-zone> set pool=""
```

- 4 **Commit the zone configuration for the zone.**

```
zonecfg:my-zone> commit
```

- 5 **Exit the `zonecfg` command.**

```
zonecfg:my-zone> exit
```

Note that even if you did not explicitly type `commit` at the prompt, a `commit` is automatically attempted when you type `exit` or an EOF occurs.

Committed changes made through `zonecfg` take effect the next time the zone is booted.

▼ Solaris 10 8/07: How to Rename a Zone

This procedure can be used to rename zones that are in either the configured state or the installed state.

You must be the global administrator in the global zone to perform this procedure.

1 Become superuser, or assume the Primary Administrator role.

To create the role and assign the role to a user, see “Using the Solaris Management Tools With RBAC (Task Map)” in *System Administration Guide: Basic Administration*.

2 Select the zone to be renamed, `my-zone` in this procedure.

```
global# zonecfg -z my-zone
```

3 Change the name of the zone, for example, to `newzone`.

```
zonecfg:my-zone> set zonename=newzone
```

4 Commit the change.

```
zonecfg:newzone> commit
```

5 Exit the `zonecfg` command.

```
zonecfg:newzone> exit
```

Committed changes made through `zonecfg` take effect the next time the zone is booted.

▼ How to Add a Dedicated Device to a Zone

The following specification places a scanning device in a non-global zone configuration.

You must be the global administrator in the global zone to perform this procedure.

1 Become superuser, or assume the Primary Administrator role.

To create the role and assign the role to a user, see “Using the Solaris Management Tools With RBAC (Task Map)” in *System Administration Guide: Basic Administration*.

2 Add a device.

```
zonecfg:myzone> add device
```

3 Set the device match, `/dev/scsi/scanner/c3t4*` in this procedure.

```
zonecfg:myzone:device> set match=/dev/scsi/scanner/c3t4*
```

4 End the device specification.

```
zonecfg:myzone:device> end
```

5 Exit the `zonecfg` command.

```
zonecfg:myzone> exit
```

▼ **How to Set `zone.cpu-shares` in the Global Zone**

This procedure is used to persistently set shares in the global zone.

You must be the global administrator in the global zone to perform this procedure.

1 Become superuser, or assume the Primary Administrator role.

To create the role and assign the role to a user, see “Using the Solaris Management Tools With RBAC (Task Map)” in *System Administration Guide: Basic Administration*.

2 Use the `zonecfg` command.

```
# zonecfg -z global
```

3 Set five shares for the global zone.

```
zonecfg:global> set cpu-shares=5
```

4 Exit `zonecfg`.

```
zonecfg:global> exit
```

Using the `zonecfg` Command to Revert or Remove a Zone Configuration

Use the `zonecfg` command described in `zonecfg(1M)` to revert a zone's configuration or to delete a zone configuration.

▼ **How to Revert a Zone Configuration**

While configuring a zone with the `zonecfg` utility, use the `revert` subcommand to undo a resource setting made to the zone configuration.

You must be the global administrator in the global zone to perform this procedure.

1 Become superuser, or assume the Primary Administrator role.

To create the role and assign the role to a user, see “Using the Solaris Management Tools With RBAC (Task Map)” in *System Administration Guide: Basic Administration*.

2 While configuring a zone called tmp-zone, type info to view your configuration:

```
zonecfg:tmp-zone> info
```

The net resource segment of the configuration displays as follows:

```
.
.
.
fs:
    dir: /tmp
    special: swap
    type: tmpfs
net:
    address: 192.168.0.1
    physical: eri0
device
    match: /dev/pts/*
.
.
.
```

3 Remove the net address:

```
zonecfg:tmp-zone> remove net address=192.168.0.1
```

4 Verify that the net entry has been removed.

```
zonecfg:tmp-zone> info
```

```
.
.
.
fs:
    dir: /tmp
    special: swap
    type: tmpfs
device
    match: /dev/pts/*
.
.
.
```

5 Type revert.

```
zonecfg:tmp-zone> revert
```

6 Answer yes to the following question:

```
Are you sure you want to revert (y/[n])? y
```

7 Verify that the net address is once again present:

```
zonecfg:tmp-zone> info
.
.
.
fs:
    dir: /tmp
    special: swap
    type: tmpfs
net:
    address: 192.168.0.1
    physical: eri0
device
    match: /dev/pts/*
.
.
.
```

▼ How to Delete a Zone Configuration

Use zonecfg with the delete subcommand to delete a zone configuration from the system.

You must be the global administrator in the global zone to perform this procedure.

1 Become superuser, or assume the Primary Administrator role.

To create the role and assign the role to a user, see “Using the Solaris Management Tools With RBAC (Task Map)” in *System Administration Guide: Basic Administration*.

2 Delete the zone configuration for the zone a-zone by using one of the following two methods:

- Use the -F option to force the action:

```
global# zonecfg -z a-zone delete -F
```

- Delete the zone interactively by answering yes to the system prompt:

```
global# zonecfg -z a-zone delete
Are you sure you want to delete zone a-zone (y/[n])? y
```

About Installing, Halting, Cloning, and Uninstalling Non-Global Zones (Overview)

This chapter discusses zone installation on your Solaris system. It also describes the two processes that manage the virtual platform and the application environment, `zoneadm` and `zsched`. Information about halting, rebooting, cloning, and uninstalling zones is also provided.

The following topics are addressed in this chapter:

- “Zone Installation and Administration Concepts” on page 268
- “Zone Construction” on page 268
- “The `zoneadm` Daemon” on page 270
- “The `zsched` Zone Scheduler” on page 270
- “Zone Application Environment” on page 271
- “About Halting, Rebooting, and Uninstalling Zones” on page 271
- “Solaris 10 11/06 and later: About Cloning Non-Global Zones” on page 273

To clone a non-global zone, install and boot a non-global zone, or to halt or uninstall a non-global zone, see [Chapter 20](#).

For information about `lx` branded zone installation, see [Chapter 33](#) and [Chapter 34](#).

What's New in This Chapter?

Solaris 10 11/06: The ability to clone a non-global zone is now available. See “[Solaris 10 11/06: Cloning a Non-Global Zone on the Same System](#)” on page 285

Solaris 10 8/07: Information on boot arguments has also been added. See “[Solaris 10 8/07: Zone Boot Arguments](#)” on page 271

Zone Installation and Administration Concepts

The `zoneadm` command described in the `zoneadm(1M)` man page is the primary tool used to install and administer non-global zones. Operations using the `zoneadm` command must be run from the global zone. The following tasks can be performed using the `zoneadm` command:

- Verify a zone
- Install a zone
- Boot a zone, which is similar to booting a regular Solaris system
- Display information about a running zone
- Halt a zone
- Reboot a zone
- Uninstall a zone
- Relocate a zone from one point on a system to another point on the same system
- Provision a new zone based on the configuration of an existing zone on the same system
- Migrate a zone, used with the `zoncfg` command

For zone installation and verification procedures, see [Chapter 20](#) and the `zoneadm(1M)` man page. Also refer to the `zoneadm(1M)` man page for supported options to the `zoneadm list` command. For zone configuration procedures, see [Chapter 18](#) and the `zoncfg(1M)` man page. Zone states are described in [“Non-Global Zone State Model” on page 215](#).

If you plan to produce Solaris auditing records for zones, read [“Using Solaris Auditing in Zones” on page 362](#) before you install non-global zones.

Zone Construction

This section applies to initial zone construction, and not to the cloning of existing zones.

After you have configured a non-global zone, you should verify that the zone can be installed safely on your system's configuration. You can then install the zone. The files needed for the zone's root file system are installed by the system under the zone's root path.

A non-global zone is installed with the open networking configuration (`generic_open.xml`). Network configuration types are described in Chapter 15, “Managing Services (Tasks),” in *System Administration Guide: Basic Administration*. The zone administrator can switch the zone to the limited networking configuration (`generic_limited_net.xml`) by using the `net services` command. Specific services can be enabled or disabled by using SMF commands.

A successfully installed zone is ready for initial login and booting.

The method used to initially install packages in a Solaris installation is also the method used to populate a non-global zone.

The global zone must contain all the data necessary to populate a non-global zone. Populating a zone includes creating directories, copying files, and providing configuration information.

Only the information or data that was created in the global zone from packages is used to populate the zone from the global zone. For more information, see the `pkgparam(1)` and `pkginfo(4)` man pages.

Data from the following are not referenced or copied when a zone is installed:

- Non-installed packages
- Patches
- Data on CDs and DVDs
- Network installation images
- Any prototype or other instance of a zone

In addition, the following types of information, if present in the global zone, are not copied into a zone that is being installed:

- New or changed users in the `/etc/passwd` file
- New or changed groups in the `/etc/group` file
- Configurations for networking services such as DHCP address assignment, UUCP, or sendmail
- Configurations for network services such as naming services
- New or changed `crontab`, printer, and mail files
- System log, message, and accounting files

If Solaris auditing is used, modifications to auditing files copied from the global zone might be required. For more information, see [“Using Solaris Auditing in Zones” on page 362](#).

The following features cannot be configured in a non-global zone:

- Solaris Live Upgrade™ boot environments
- Solaris Volume Manager metadevices
- DHCP address assignment
- SSL proxy server

The resources specified in the configuration file are added when the zone transitions from installed to ready. A unique zone ID is assigned by the system. File systems are mounted, network interfaces are set up, and devices are configured. Transitioning into the ready state prepares the virtual platform to begin running user processes. In the ready state, the `zsched` and `zoneadmd` processes are started to manage the virtual platform.

- `zsched`, a system scheduling process similar to `sched`, is used to track kernel resources associated with the zone.
- `zoneadmd` is the zones administration daemon.

A zone in the ready state does not have any user processes executing in it. The primary difference between a ready zone and a running zone is that at least one process is executing in a running zone. See the `init(1M)` man page for more information.

The zoneadmd Daemon

The zones administration daemon, `zoneadmd`, is the primary process for managing the zone's virtual platform. The daemon is also responsible for managing zone booting and shutting down. There is one `zoneadmd` process running for each active (ready, running, or shutting down) zone on the system.

The `zoneadmd` daemon sets up the zone as specified in the zone configuration. This process includes the following actions:

- Allocating the zone ID and starting the `zsched` system process.
- Setting zone-wide resource controls.
- Preparing the zone's devices as specified in the zone configuration. For more information, see the `devfsadm(1M)` man page.
- Setting up virtual network interfaces.
- Mounting loopback and conventional file systems.
- Instantiating and initializing the zone console device.

Unless the `zoneadmd` daemon is already running, it is automatically started by `zoneadm`. Thus, if the daemon is not running for any reason, any invocation of `zoneadm` to administer the zone will restart `zoneadmd`.

The man page for the `zoneadmd` daemon is `zoneadmd(1M)`.

The zsched Zone Scheduler

An active zone is a zone that is in the ready state, the running state, or the shutting down state. Every active zone has an associated kernel process, `zsched`. Kernel threads doing work on behalf of the zone are owned by `zsched`. The `zsched` process enables the zones subsystem to keep track of per-zone kernel threads.

Zone Application Environment

The `zoneadm` command is used to create the zone application environment.

Before a non-global zone is booted for the first time, the internal configuration of the zone must be created. The internal configuration specifies a naming service to use, the default locale and time zone, the zone's root password, and other aspects of the application environment. The application environment is established by responding to a series of prompts that appear on the zone console, as explained in [“Internal Zone Configuration” on page 290](#). Note that the default locale and time zone for a zone can be configured independently of the global settings.

About Halting, Rebooting, and Uninstalling Zones

This section provides an overview of the procedures for halting, rebooting, and uninstalling zones. Troubleshooting tips for zones that fail to halt when requested are also provided.

Halting a Zone

The `zoneadm halt` command is used to remove both the application environment and the virtual platform for a zone. The zone is then brought back to the installed state. All processes are killed, devices are unconfigured, network interfaces are destroyed, file systems are unmounted, and the kernel data structures are destroyed.

The `halt` command does *not* run any shutdown scripts within the zone. To shut down a zone, see [“How to Use `zlogin` to Shut Down a Zone” on page 300](#).

If the halt operation fails, see [“Zone Does Not Halt” on page 398](#).

Rebooting a Zone

The `zoneadm reboot` command is used to reboot a zone. The zone is halted and then booted again. The zone ID will change when the zone is rebooted.

Solaris 10 8/07: Zone Boot Arguments

Zones support the following boot arguments used with the `zoneadm boot` and `reboot` commands:

- `-i altinit`
- `-m smf_options`
- `-s`

The following definitions apply:

- i *altinit* Selects an alternative executable to be the first process. *altinit* must be a valid path to an executable. The default first process is described in `init(1M)`.
- m *smf_options* Controls the boot behavior of SMF. There are two categories of options, recovery options and messages options. Message options determine the type and number of messages that displays during boot. Service options determine the services that are used to boot the system.

Recovery options include the following:

- `debug` Prints standard per-service output and all `svc.startd` messages to log.
- `milestone=milestone` Boot to the subgraph defined by the given milestone. Legitimate milestones are `none`, `single-user`, `multi-user`, `multi-user-server`, and `all`.

Message options include the following:

- `quiet` Prints standard per-service output and error messages requiring administrative intervention
- `verbose` Prints standard per-service output and messages providing more information.
- s Boots only to milestone `svc:/milestone/single-user:default`. This milestone is equivalent to `init level s`.

For usage examples, see “[How to Boot a Zone](#)” on page 280 and “[How to Boot a Zone in Single-User Mode](#)” on page 281.

For information on the Solaris service management facility (SMF) and `init`, see Chapter 14, “Managing Services (Overview),” in *System Administration Guide: Basic Administration*, `svc.startd(1M)` and `init(1M)`.

Zone autoboot

If you set the `autoboot` resource property in a zone's configuration to `true`, that zone is automatically booted when the global zone is booted. The default setting is `false`.

Note that for the zones to autoboot, the zones service `svc:/system/zones:default` must also be enabled.

Uninstalling a Zone

The `zoneadm uninstall` command is used to uninstall all of the files under the zone's root file system. Before proceeding, the command prompts you to confirm the action, unless the `-F` (force) option is also used. Use the `uninstall` command with caution, because the action is irreversible.

Solaris 10 11/06 and later: About Cloning Non-Global Zones

Cloning allows you to copy an existing configured and installed zone on your system to rapidly provision a new zone on the same system. Note that at a minimum, you must reset properties and resources for the components that cannot be identical for different zones. Thus, the `zonepath` must always be changed. In addition, for a shared-IP zone, the IP addresses in any net resources must be different. For an exclusive-IP zone, the physical property of any net resources must be different.

- Cloning a zone is a faster way to install a zone.
- The new zone will include any changes that have been made to customize the source zone, such as added packages or file modifications.

See [“Solaris 10 11/06: Cloning a Non-Global Zone on the Same System”](#) on page 285 for more information.

Installing, Booting, Halting, Uninstalling, and Cloning Non-Global Zones (Tasks)

This chapter describes how to install and boot a non-global zone. A method for using cloning to install a zone on the same system is also provided. Other tasks associated with installation, such as halting, rebooting, and uninstalling zones, are also addressed. The procedure to completely delete a zone from a system is also provided.

For general information about zone installation and related operations, see [Chapter 19](#).

For information about `lx` branded zone installation and cloning, see [Chapter 33](#) and [Chapter 34](#).

Zone Installation (Task Map)

Task	Description	For Instructions
(Optional) Verify a configured zone prior to installing the zone.	Ensure that a zone meets the requirements for installation. If you skip this procedure, the verification is performed automatically when you install the zone.	“(Optional) How to Verify a Configured Zone Before It Is Installed” on page 276
Install a configured zone.	Install a zone that is in the configured state.	“How to Install a Configured Zone” on page 277
Solaris 8/07: Obtain the universally unique identifier (UUID) for the zone.	This separate identifier, assigned when the zone is installed, is an alternate way to identify a zone.	“Solaris 10 8/07: How to Obtain the UUID of an Installed Non-Global Zone” on page 278
(Optional) Transition an installed zone to the ready state.	You can skip this procedure if you want to boot the zone and use it immediately.	“(Optional) How to Transition the Installed Zone to the Ready State” on page 279

Task	Description	For Instructions
Boot a zone.	Booting a zone places the zone in the running state. A zone can be booted from the ready state or from the installed state. Note that you must perform the internal zone configuration when you log in to the zone after booting it for the first time.	“How to Boot a Zone” on page 280 , “Internal Zone Configuration” on page 290 , “Performing the Initial Internal Zone Configuration” on page 294
Boot a zone in single-user mode.	Boots only to milestone <code>svc:/milestone/single-user:default</code> . This milestone is equivalent to <code>init level s</code> . See the <code>init(1M)</code> and <code>svc.startd(1M)</code> man pages.	“How to Boot a Zone in Single-User Mode” on page 281

Installing and Booting Zones

Use the `zoneadm` command described in the `zoneadm(1M)` man page to perform installation tasks for a non-global zone. You must be the global administrator to perform the zone installation. The examples in this chapter use the zone name and zone path established in [“Configuring, Verifying, and Committing a Zone” on page 252](#).

▼ (Optional) How to Verify a Configured Zone Before It Is Installed

You can verify a zone prior to installing it. If you skip this procedure, the verification is performed automatically when you install the zone.

You must be the global administrator in the global zone to perform this procedure.

1 Become superuser, or assume the Primary Administrator role.

To create the role and assign the role to a user, see [“Using the Solaris Management Tools With RBAC \(Task Map\)” in *System Administration Guide: Basic Administration*](#).

2 Verify a configured zone named `my-zone` by using the `-z` option with the name of the zone and the `verify` subcommand.

```
global# zoneadm -z my-zone verify
```

This message regarding verification of the zone path will be displayed:

```
Warning: /export/home/my-zone does not exist, so it cannot be verified.
When 'zoneadm install' is run, 'install' will try to create
/export/home1/my-zone, and 'verify' will be tried again,
but the 'verify' may fail if:
the parent directory of /export/home/my-zone is group- or other-writable
```

or
 /export/home1/my-zone overlaps with any other installed zones.

However, if an error message is displayed and the zone fails to verify, make the corrections specified in the message and try the command again.

If no error messages are displayed, you can install the zone.

▼ How to Install a Configured Zone

You must be the global administrator in the global zone to perform this procedure.

1 Become superuser, or assume the Primary Administrator role.

To create the role and assign the role to a user, see “Using the Solaris Management Tools With RBAC (Task Map)” in *System Administration Guide: Basic Administration*.

2 Install the configured zone `my-zone` by using the `zoneadm` command with the `-z install` option.

```
global# zoneadm -z my-zone install
```

You will see various messages as the files and directories needed for the zone's root file system are installed under the zone's root path.

3 (Optional) If an error message is displayed and the zone fails to install, type the following to get the zone state:

```
global# zoneadm -z my-zone list -v
```

- If the state is listed as configured, make the corrections specified in the message and try the `zoneadm install` command again.
- If the state is listed as incomplete, first execute this command:

```
global# zoneadm -z my-zone uninstall
```

Then make the corrections specified in the message, and try the `zoneadm install` command again.

4 When the installation completes, use the `list` subcommand with the `-i` and `-v` options to list the installed zones and verify the status.

```
global# zoneadm list -iv
```

You will see a display that is similar to the following:

ID	NAME	STATUS	PATH	BRAND	IP
0	global	running	/	native	shared
-	my-zone	installed	/export/home/my-zone	native	shared

Troubleshooting If a zone installation is interrupted or fails, the zone is left in the incomplete state. Use `uninstall -F` to reset the zone to the configured state.

Next Steps This zone was installed with the open network configuration described in Chapter 15, “Managing Services (Tasks),” in *System Administration Guide: Basic Administration* by default. You can switch to the open network configuration, or enable or disable individual services, when you log in to the zone. See “[Switching the Non-Global Zone to a Different Networking Service Configuration](#)” on page 301 for details.

▼ Solaris 10 8/07: How to Obtain the UUID of an Installed Non-Global Zone

A universally unique identifier (UUID) is assigned to a zone when it is installed. The UUID can be obtained by using `zoneadm` with the `list` subcommand and the `-p` option. The UUID is the fifth field of the display.

- **View the UUIDs for zones that have been installed.**

```
global# zoneadm list -p
```

You will see a display similar to the following:

```
0:global:running:/:
6:my-zone:running:/export/home/my-zone:61901255-35cf-40d6-d501-f37dc84eb504
```

Example 20-1 How to Use the UUID in a Command

```
global# zoneadm -z myzone -u 61901255-35cf-40d6-d501-f37dc84eb504 list -v
```

If both `-u uuid-match` and `-z zonenumber` are present, the match is done based on the UUID first. If a zone with the specified UUID is found, that zone is used, and the `-z` parameter is ignored. If no zone with the specified UUID is found, then the system searches by the zone name.

More Information About the UUID

Zones can be uninstalled and reinstalled under the same name with different contents. Zones can also be renamed without the contents being changed. For these reasons, the UUID is a more reliable handle than the zone name.

See Also For more information, see `zoneadm(1M)` and `libuuid(3LIB)`.

▼ Solaris 10 8/07: How to Mark an Installed Non-Global Zone Incomplete

If administrative changes on the system have rendered a zone unusable or inconsistent, it is possible to change the state of an installed zone to incomplete.

You must be the global administrator in the global zone to perform this procedure.

1 Become superuser, or assume the Primary Administrator role.

To create the role and assign the role to a user, see “Using the Solaris Management Tools With RBAC (Task Map)” in *System Administration Guide: Basic Administration*.

2 Mark the zone `testzone` incomplete.

```
global# zoneadm -z testzone mark incomplete
```

3 Use the `list` subcommand with the `-i` and `-v` options to verify the status.

```
global# zoneadm list -iv
```

You will see a display that is similar to the following:

ID	NAME	STATUS	PATH	BRAND	IP
0	global	running	/	native	shared
-	my-zone	installed	/export/home/my-zone	native	shared
-	testzone	incomplete	/export/home/testzone	native	shared

More Information Marking a Zone Incomplete

The `-R root` option can be used with the `mark` and `list` subcommands of `zoneadm` to specify an alternate boot environment. See `zoneadm(1M)` for more information.

Note – Marking a zone incomplete is irreversible. The only action that can be taken on a zone marked incomplete is to uninstall the zone and return it to the configured state. See “[How to Uninstall a Zone](#)” on page 284.

▼ (Optional) How to Transition the Installed Zone to the Ready State

Transitioning into the ready state prepares the virtual platform to begin running user processes. Zones in the ready state do not have any user processes executing in them.

You can skip this procedure if you want to boot the zone and use it immediately. The transition through the ready state is performed automatically when you boot the zone.

You must be the global administrator in the global zone to perform this procedure.

1 Become superuser, or assume the Primary Administrator role.

To create the role and assign the role to a user, see “Using the Solaris Management Tools With RBAC (Task Map)” in *System Administration Guide: Basic Administration*.

2 Use the `zoneadm` command with the `-z` option, the name of the zone, which is `my-zone`, and the `ready` subcommand to transition the zone to the ready state.

```
global# zoneadm -z my-zone ready
```

3 At the prompt, use the `zoneadm list` command with the `-v` option to verify the status.

```
global# zoneadm list -v
```

You will see a display that is similar to the following:

ID	NAME	STATUS	PATH	BRAND	IP
0	global	running	/	native	shared
1	my-zone	ready	/export/home/my-zone	native	shared

Note that the unique zone ID 1 has been assigned by the system.

▼ How to Boot a Zone

Booting a zone places the zone in the running state. A zone can be booted from the ready state or from the installed state. A zone in the installed state that is booted transparently transitions through the ready state to the running state. Zone login is allowed for zones in the running state.

Tip – Note that you perform the internal zone configuration when you log in to the zone for the first time. This is described in “[Internal Zone Configuration](#)” on page 290.

If you plan to use an `/etc/sysidcfg` file to perform initial zone configuration, as described in “[How to Use an /etc/sysidcfg File to Perform the Initial Zone Configuration](#)” on page 296, create the `sysidcfg` file and place it in the zone's `/etc` directory before you boot the zone.

You must be the global administrator in the global zone to perform this procedure.

1 Become superuser, or assume the Primary Administrator role.

To create the role and assign the role to a user, see “Using the Solaris Management Tools With RBAC (Task Map)” in *System Administration Guide: Basic Administration*.

- 2 Use the `zoneadm` command with the `-z` option, the name of the zone, which is `my-zone`, and the `boot` subcommand to boot the zone.

```
global# zoneadm -z my-zone boot
```

- 3 When the boot completes, use the `list` subcommand with the `-v` option to verify the status.

```
global# zoneadm list -v
```

You will see a display that is similar to the following:

ID	NAME	STATUS	PATH	BRAND	IP
0	global	running	/	native	shared
1	my-zone	running	/export/home/my-zone	native	shared

Example 20-2 Specifying Boot Arguments for Zones

Boot a zone using the `-m` verbose option:

```
global# zoneadm -z my-zone boot -- -m verbose
```

Reboot a zone using the `-m` verbose boot option:

```
global# zoneadm -z my-zone reboot -- -m verbose
```

Zone administrator reboot of the zone `my-zone`, using the `-m` verbose option:

```
my-zone# reboot -- -m verbose
```

Troubleshooting If a message indicating that the system was unable to find the netmask to be used for the IP address specified in the zone's configuration displays, see [“netmasks Warning Displayed When Booting Zone” on page 399](#). Note that the message is only a warning and the command has succeeded.

▼ How to Boot a Zone in Single-User Mode

You must be the global administrator in the global zone to perform this procedure.

- 1 Become superuser, or assume the Primary Administrator role.

To create the role and assign the role to a user, see “Using the Solaris Management Tools With RBAC (Task Map)” in *System Administration Guide: Basic Administration*.

- 2 Boot the zone in single-user mode.

```
global# zoneadm -z my-zone boot -s
```

Where to Go From Here

To log in to the zone and perform the initial internal configuration, see [Chapter 21](#) and [Chapter 22](#).

Halting, Rebooting, Uninstalling, Cloning, and Deleting Non-Global Zones (Task Map)

Task	Description	For Instructions
Halt a zone.	The halt procedure is used to remove both the application environment and the virtual platform for a zone. The procedure returns a zone in the ready state to the installed state. To cleanly shut down a zone, see “How to Use zlogin to Shut Down a Zone” on page 300.	“How to Halt a Zone” on page 282
Reboot a zone.	The reboot procedure halts the zone and then boots it again.	“How to Reboot a Zone” on page 283
Uninstall a zone.	Removes all of the files in the zone's root file system. <i>Use this procedure with caution.</i> The action is irreversible.	“How to Uninstall a Zone” on page 284
Provision a new non-global zone based on the configuration of an existing zone on the same system.	Cloning a zone is an alternate, faster method of installing a zone. You must still configure the new zone before you can install it.	“Solaris 10 11/06: Cloning a Non-Global Zone on the Same System” on page 285
Delete a non-global zone from the system.	This procedure completely removes a zone from a system.	“Deleting a Non-Global Zone From the System” on page 286

Halting, Rebooting, and Uninstalling Zones

▼ How to Halt a Zone

The halt procedure is used to remove both the application environment and the virtual platform for a zone. To cleanly shut down a zone, see [“How to Use zlogin to Shut Down a Zone”](#) on page 300.

You must be the global administrator in the global zone to perform this procedure.

1 Become superuser, or assume the Primary Administrator role.

To create the role and assign the role to a user, see “Using the Solaris Management Tools With RBAC (Task Map)” in *System Administration Guide: Basic Administration*.

2 List the zones running on the system.

```
global# zoneadm list -v
```

You will see a display that is similar to the following:

ID	NAME	STATUS	PATH	BRAND	IP
0	global	running	/	native	shared
1	my-zone	running	/export/home/my-zone	native	shared

3 Use the zoneadm command with the -z option, the name of the zone, for example, my-zone, and the halt subcommand to halt the given zone.

```
global# zoneadm -z my-zone halt
```

4 List the zones on the system again, to verify that my-zone has been halted.

```
global# zoneadm list -iv
```

You will see a display that is similar to the following:

ID	NAME	STATUS	PATH	BRAND	IP
0	global	running	/	native	shared
-	my-zone	installed	/export/home/my-zone	native	shared

5 Boot the zone if you want to restart it.

```
global# zoneadm -z my-zone boot
```

Troubleshooting If the halt operation fails, see “[Zone Does Not Halt](#)” on page 398 for troubleshooting tips.

▼ How to Reboot a Zone

You must be the global administrator in the global zone to perform this procedure.

1 Become superuser, or assume the Primary Administrator role.

To create the role and assign the role to a user, see “Using the Solaris Management Tools With RBAC (Task Map)” in *System Administration Guide: Basic Administration*.

2 List the zones running on the system.

```
global# zoneadm list -v
```

You will see a display that is similar to the following:

ID	NAME	STATUS	PATH	BRAND	IP
0	global	running	/	native	shared
1	my-zone	running	/export/home/my-zone	native	shared

- 3 Use the `zoneadm` command with the `-z reboot` option to reboot the zone `my-zone`.

```
global# zoneadm -z my-zone reboot
```

- 4 List the zones on the system again to verify that `my-zone` has been rebooted.

```
global# zoneadm list -v
```

You will see a display that is similar to the following:

ID	NAME	STATUS	PATH	BRAND	IP
0	global	running	/	native	shared
2	my-zone	running	/export/home/my-zone	native	shared

Tip – Note that the zone ID for `my-zone` has changed. The zone ID generally changes after a reboot.

▼ How to Uninstall a Zone



Caution – Use this procedure with caution. The action of removing all of the files in the zone's root file system is irreversible.

The zone cannot be in the running state. The `uninstall` operation is invalid for running zones.

You must be the global administrator in the global zone to perform this procedure.

- 1 Become superuser, or assume the Primary Administrator role.

To create the role and assign the role to a user, see “Using the Solaris Management Tools With RBAC (Task Map)” in *System Administration Guide: Basic Administration*.

- 2 List the zones on the system.

```
global# zoneadm list -v
```

You will see a display that is similar to the following:

ID	NAME	STATUS	PATH	BRAND	IP
0	global	running	/	native	shared
-	my-zone	installed	/export/home/my-zone	native	shared

- 3 **Use the `zoneadm` command with the `-z uninstall` option to remove the zone `my-zone`.**

You can also use the `-F` option to force the action. If this option is not specified, the system will prompt for confirmation.

```
global# zoneadm -z my-zone uninstall -F
```

- 4 **List the zones on the system again, to verify that `my-zone` is no longer listed.**

```
global# zoneadm list -v
```

You will see a display that is similar to the following:

ID	NAME	STATUS	PATH	BRAND	IP
0	global	running	/	native	shared

Troubleshooting If a zone `uninstall` is interrupted, the zone is left in the incomplete state. Use the `zoneadm uninstall` command to reset the zone to the configured state.

Use the `uninstall` command with caution because the action is irreversible.

Solaris 10 11/06: Cloning a Non-Global Zone on the Same System

Cloning is used to provision a new zone on a system by copying the data from a source `zonepath` to a target `zonepath`.

▼ How to Clone a Zone

You must configure the new zone before you can install it. The parameter passed to the `zoneadm create` subcommand is the name of the zone to clone. This source zone must be halted.

You must be the global administrator in the global zone to perform this procedure.

- 1 **Become superuser, or assume the Primary Administrator role.**

To create the role and assign the role to a user, see “Using the Solaris Management Tools With RBAC (Task Map)” in *System Administration Guide: Basic Administration*.

- 2 **Halt the source zone to be cloned, which is `my-zone` in this procedure.**

```
global# zoneadm -z my-zone halt
```

- 3 **Start configuring the new zone by exporting the configuration of the source zone `my-zone` to a file, for example, `master`.**

```
global# zonecfg -z my-zone export -f /export/zones/master
```

Note – You can also create the new zone configuration using the procedure “[How to Configure the Zone](#)” on [page 253](#) instead of modifying an existing configuration. If you use this method, skip ahead to Step 6 after you create the zone.

- 4 Edit the file `master`. Set different properties and resources for the components that cannot be identical for different zones. For example, you must set a new `zonepath`. For a shared-IP zone, the IP addresses in any net resources must be changed. For an exclusive-IP zone, the physical property of any net resources must be changed.**

- 5 Create the new zone, `zone1`, by using the commands in the file `master`.**

```
global# zonecfg -z zone1 -f /export/zones/master
```

- 6 Install the new zone, `zone1`, by cloning `my-zone`.**

```
global# zoneadm -z zone1 clone my-zone
```

The system displays:

```
Cloning zonepath /export/home/my-zone...
```

- 7 List the zones on the system.**

ID	NAME	STATUS	PATH	BRAND	IP
0	global	running	/	native	shared
-	my-zone	installed	/export/home/my-zone	native	shared
-	zone1	installed	/export/home/zone1	native	shared

Deleting a Non-Global Zone From the System

The procedure described in this section completely deletes a zone from a system.

▼ How to Remove a Non-Global Zone

- 1 Shut down the zone `my-zone`.**

```
global# zlogin my-zone shutdown
```

- 2 Remove the root file system for `my-zone`.**

```
global# zoneadm -z my-zone uninstall -F
```

- 3 Delete the configuration for `my-zone`.**

```
global# zonecfg -z my-zone delete -F
```

4 List the zones on the system, to verify that my-zone is no longer listed.

```
global# zoneadm list -iv
```

You will see a display that is similar to the following:

ID	NAME	STATUS	PATH	BRAND	IP
0	global	running	/	native	shared

Non-Global Zone Login (Overview)

This chapter discusses logging in to zones from the global zone.

The following topics are covered in this chapter:

- “zlogin Command” on page 289
- “Internal Zone Configuration” on page 290
- “Non-Global Zone Login Methods” on page 290
- “Interactive and Non-Interactive Modes” on page 291
- “Failsafe Mode” on page 291
- “Remote Login” on page 291

For procedures and usage information, see [Chapter 22](#).

zlogin Command

After you install a zone, you must log in to the zone to complete its application environment. You might log in to the zone to perform administrative tasks as well. Unless the `-C` option is used to connect to the zone console, logging in to a zone using `zlogin` starts a new task. A task cannot span two zones.

The `zlogin` command is used to log in from the global zone to any zone that is in the running state or the ready state.

Note – Only the `zlogin` command with the `-C` option can be used to log in to a zone that is not in the running state.

As described in “[How to Use Non-Interactive Mode to Access a Zone](#)” on page 299, you can use the `zlogin` command in non-interactive mode by supplying a command to run inside a zone. However, the command or any files the command acts upon cannot reside on NFS. The

command will fail if any of its open files or any portion of its address space resides on NFS. The address space includes the command executable itself and the command's linked libraries.

The `zlogin` command can only be used by the global administrator operating in the global zone. See the `zlogin(1)` man page for more information.

Internal Zone Configuration

After installation, the zone is in an unconfigured state. The zone does not have an internal configuration for naming services, its locale and time zone have not been set, and various other configuration tasks have not been performed. Therefore, the `sysidtool` programs are run the first time zone console login is used. For more information, see the `sysidtool(1M)` man page.

Two methods are available for performing the required configuration:

- Zone console login, which initiates a series of questions from the system. Be prepared to respond to the following:
 - Language
 - Type of terminal being used
 - Host name
 - Security policy (Kerberos or standard UNIX)
 - Naming service type (None is a valid response)
 - Naming service domain
 - Name server
 - Default time zone
 - Root password

The procedure is described in [“Performing the Initial Internal Zone Configuration” on page 294](#).

- An `/etc/sysidcfg` file, which you can create and place inside the zone before you boot the zone for the first time. See the `sysidcfg(4)` man page for more information.

Non-Global Zone Login Methods

This section describes the methods you can use to log in to a zone.

Zone Console Login

Each zone maintains a virtual console, `/dev/console`. Performing actions on the console is referred to as console mode. The zone console is closely analogous to a serial console on a system. Connections to the console persist across zone reboots. To understand how console mode differs from a login session such as `telnet`, see [“Remote Login” on page 291](#).

The zone console is accessed by using the `zlogin` command with the `-C` option and the *zonename*. The zone does not have to be in the running state.

Processes inside the zone can open and write messages to the console. If the `zlogin -C` process exits, another process can then access the console.

User Login Methods

To log in to the zone with a user name, use the `zlogin` command with the `-l` option, the user name, and the *zonename*. For example, the administrator of the global zone can log in as a normal user in the non-global zone by specifying the `-l` option to `zlogin`:

```
global# zlogin -l user zonename
```

To log in as user `root`, use the `zlogin` command without options.

Failsafe Mode

If a login problem occurs and you cannot use the `zlogin` command or the `zlogin` command with the `-C` option to access the zone, an alternative is provided. You can enter the zone by using the `zlogin` command with the `-S` (safe) option. Only use this mode to recover a damaged zone when other forms of login are not succeeding. In this minimal environment, it might be possible to diagnose why the zone login is failing.

Remote Login

The ability to remotely log in to a zone is dependent on the selection of network services that you establish. By default, logins through `rlogin`, `ssh`, and `telnet` function normally. For more information about these commands, see `rlogin(1)`, `ssh(1)`, and `telnet(1)`.

Interactive and Non-Interactive Modes

Two other methods for accessing the zone and for executing commands inside the zone are also provided by the `zlogin` command. These methods are interactive mode and non-interactive mode.

Interactive Mode

In interactive mode, a new pseudo-terminal is allocated for use inside the zone. Unlike console mode, in which exclusive access to the console device is granted, an arbitrary number of `zlogin`

sessions can be open at any time in interactive mode. Interactive mode is activated when you do not include a command to be issued. Programs that require a terminal device, such as an editor, operate correctly in this mode.

Non-Interactive Mode

Non-interactive mode is used to run shell-scripts which administer the zone. Non-interactive mode does not allocate a new pseudo-terminal. Non-interactive mode is enabled when you supply a command to be run inside the zone.

Logging In to Non-Global Zones (Tasks)

This chapter provides procedures for completing the configuration of an installed zone, logging into a zone from the global zone, and shutting down a zone. This chapter also shows how to use the `zonename` command to print the name of the current zone

For an introduction to the zone login process, see [Chapter 21](#).

Initial Zone Boot and Zone Login Procedures (Task Map)

Task	Description	For Instructions
Perform the internal configuration.	Log in to the zone console or use an <code>/etc/sysidcfg</code> file to perform the initial zone configuration.	“Performing the Initial Internal Zone Configuration” on page 294
Log in to the zone.	You can log into a zone through the console, by using interactive mode to allocate a pseudo-terminal, or by supplying a command to be run in the zone. Supplying a command to be run does not allocate a pseudo-terminal. You can also log in by using failsafe mode when a connection to the zone is denied.	“Logging In to a Zone” on page 298
Exit a non-global zone.	Disconnect from a non-global zone.	“How to Exit a Non-Global Zone” on page 299
Shut down a zone.	Shut down a zone by using the shutdown utility or a script.	“How to Use <code>zlogin</code> to Shut Down a Zone” on page 300

Task	Description	For Instructions
Print the zone name.	Print the zone name of the current zone.	“Printing the Name of the Current Zone” on page 302

Performing the Initial Internal Zone Configuration

You must configure the zone using one of the following methods:

- Log into the zone and configure it as described in [“Internal Zone Configuration” on page 290](#).
- Configure the zone using an `/etc/sysidcfg` file as described in [“How to Use an `/etc/sysidcfg` File to Perform the Initial Zone Configuration” on page 296](#).

Tip – After you have performed the internal configuration, it is a good idea to make a copy of the non-global zone’s configuration. You can use this backup to restore the zone in the future. As superuser or Primary Administrator, print the configuration for the zone `my-zone` to a file. This example uses a file named `my-zone.config`.

```
global# zonecfg -z my-zone export > my-zone.config
```

See [“How to Restore an Individual Non-Global Zone” on page 393](#) for more information.

▼ How to Log In to the Zone Console to Perform the Internal Zone Configuration

You must be the global administrator in the global zone to perform this procedure.

1 Become superuser, or assume the Primary Administrator role.

To create the role and assign the role to a user, see [“Using the Solaris Management Tools With RBAC \(Task Map\)” in *System Administration Guide: Basic Administration*](#).

2 Use the `zlogin` command with the `-C` option and the name of the zone, `my-zone` in this procedure.

```
global# zlogin -C my-zone
```

3 From another terminal window, boot the zone.

```
global# zoneadm -z my-zone boot
```

You will see a display similar to the following in the `zlogin` window:

```
[NOTICE: Zone booting up]
```

4 The first time you log in to the console, you are prompted to answer a series of questions. Your screen will look similar to this:

```
SunOS Release 5.10 Version Generic 64-bit
Copyright 1983-2006 Sun Microsystems, Inc. All rights reserved.
Use is subject to license terms.
```

```
Hostname: my-zone
Loading smf(5) service descriptions:
Select a Language
```

1. English
2. es
2. fr

Please make a choice (0 - 1), or press h or ? for help:

Select a Locale

1. English (C - 7-bit ASCII)
2. Canada (English) (UTF-8)
4. U.S.A. (UTF-8)
5. U.S.A. (en_US.ISO8859-1)
6. U.S.A. (en_US.ISO8859-15)
7. Go Back to Previous Screen

Please make a choice (0 - 9), or press h or ? for help:

What type of terminal are you using?

- 1) ANSI Standard CRT
- 2) DEC VT52
- 3) DEC VT100
- 4) Heathkit 19
- 5) Lear Siegler ADM31
- 6) PC Console
- 7) Sun Command Tool
- 8) Sun Workstation
- 9) Televideo 910
- 10) Televideo 925
- 11) Wyse Model 50
- 12) X Terminal Emulator (xterms)
- 13) CDE Terminal Emulator (dtterm)
- 14) Other

Type the number of your choice and press Return:

```
.
.
.
```

For the complete list of questions you must answer, see [“Internal Zone Configuration” on page 290](#).

- 5 (Optional) If you are not using two windows as described in step 3, you might have missed the initial prompt for configuration information. If you see the following system message at zone login instead of a prompt:

```
[connected to zone zonename console]
```

Press Return to display the prompt again.

If you enter an incorrect response and try to restart the configuration, you might experience difficulty when you attempt the process again. This occurs because the `sysidtools` can store your previous responses.

If this happens, use the following workaround from the global zone to restart the configuration process.

```
global# zlogin -S zonename /usr/sbin/sys-unconfig
```

For more information on the `sys-unconfig` command, see the `sys-unconfig(1M)` man page.

▼ How to Use an `/etc/sysidcfg` File to Perform the Initial Zone Configuration

You must be the global administrator in the global zone to perform this procedure.

- 1 **Become superuser, or assume the Primary Administrator role.**

To create the role and assign the role to a user, see “Using the Solaris Management Tools With RBAC (Task Map)” in *System Administration Guide: Basic Administration*.

- 2 **From the global zone, change directories to the non-global zone's `/etc` directory:**

```
global# cd /export/home/my-zone/root/etc
```

- 3 **Create the `sysidcfg` file and place it in this directory.**

The file will look similar to the following:

- **For a shared-IP zone:**

```
system_locale=C
terminal=dtterm
network_interface=primary {
    hostname=my-zone
}
security_policy=NONE
name_service=NIS {
    domain_name=special.example.com
    name_server=bird(192.168.112.3)
}
```



```
timezone=US/Central
root_password=m4qt0WN
```

- **For an exclusive-IP zone with a static IP configuration:**

```
system_locale=C
terminal=dtterm
network_interface=primary {
    hostname=my-zone
    default_route=10.10.10.1
    ip_address=10.10.10.13
    netmask=255.255.255.0
}
timezone=US/Central
root_password=m4qt0WN
```

- **For an exclusive-IP zone with DHCP and IPv6 option**

```
system_locale=C
terminal=dtterm
network_interface=primary {
    dhcp protocol_ipv6=yes
}
security_policy=NONE
name_service=DNS {
    domain_name=example.net
    name_server=192.168.224.11,192.168.224.33
}
timezone=US/Central
root_password=m4qt0WN
```

- 4 **By default, a separate module will request the NFSv4 domain parameter used by the `nfsmapid` command. To complete a hands-off initial zone configuration, edit the file `default/nfs`, uncomment the `NFSMAPID_DOMAIN` parameter, and set the domain to the desired NFSv4 domain:**

```
global# vi default/nfs
.
.
.
NFSMAPID_DOMAIN=domain
```

For more information on the NFSv4 domain parameter, see the `nfsmapid(1M)` man page.

- 5 **Create the file `.NFS4inst_state.domain` in this directory to indicate that the NFSv4 domain has been set:**

```
global# touch .NFS4inst_state.domain
```

- 6 **Boot the zone.**

See Also See the `sysidcfg(4)` man page for more information.

Logging In to a Zone

Use the `zlogin` command to log in from the global zone to any zone that is running or in the ready state. See the `zlogin(1)` man page for more information.

You can log in to a zone in various ways, as described in the following procedures. You can also log in remotely, as described in [“Remote Login” on page 291](#).

▼ How to Log In to the Zone Console

You must be the global administrator in the global zone to perform this procedure.

1 Become superuser, or assume the Primary Administrator role.

To create the role and assign the role to a user, see “Using the Solaris Management Tools With RBAC (Task Map)” in *System Administration Guide: Basic Administration*.

2 Use the `zlogin` command with the `-C` option and the name of the zone, for example, `my-zone`.

```
global# zlogin -C my-zone
```

Note – If you start the `zlogin` session immediately after issuing the `zoneadm boot` command, boot messages from the zone will display:

```
SunOS Release 5.10 Version Generic 64-bit
Copyright 1983-2005 Sun Microsystems, Inc. All rights reserved.
Use is subject to license terms.
starting rpc services: rpcbind done.
syslog service starting.
The system is ready.
```

3 When the zone console displays, log in as `root`, press `Return`, and type the root password when prompted.

```
my-zone console login: root
Password:
```

▼ How to Use Interactive Mode to Access a Zone

In interactive mode, a new pseudo-terminal is allocated for use inside the zone.

You must be the global administrator in the global zone to perform this procedure.

1 Become superuser, or assume the Primary Administrator role.

To create the role and assign the role to a user, see “Using the Solaris Management Tools With RBAC (Task Map)” in *System Administration Guide: Basic Administration*.

2 From the global zone, log in to the zone, for example, my-zone.

```
global# zlogin my-zone
```

Information similar to the following will display:

```
[Connected to zone 'my-zone' pts/2]
Last login: Wed Jul 3 16:25:00 on console
Sun Microsystems Inc. SunOS 5.10 Generic June 2004
```

3 Type exit to close the connection.

You will see a message similar to the following:

```
[Connection to zone 'my-zone' pts/2 closed]
```

▼ How to Use Non-Interactive Mode to Access a Zone

Non-interactive mode is enabled when the user supplies a command to be run inside the zone. Non-interactive mode does not allocate a new pseudo-terminal.

Note that the command or any files that the command acts upon cannot reside on NFS.

You must be the global administrator in the global zone to perform this procedure.

1 Become superuser, or assume the Primary Administrator role.

To create the role and assign the role to a user, see “Using the Solaris Management Tools With RBAC (Task Map)” in *System Administration Guide: Basic Administration*.

2 From the global zone, log in to the my-zone zone and supply a command name.

The command zonename is used here.

```
global# zlogin my-zone zonename
```

You will see the following output:

```
my-zone
```

▼ How to Exit a Non-Global Zone**● To exit the zone, type:**

```
zonename# exit
```

Your screen will look similar to this:

```
[Connection to zone 'my-zone' pts/6 closed]
```

You can also disconnect from a non-global zone by typing the tilde (~) character and a period.

```
zonename# ~.
```

See Also For more information about `zlogin` command options, see `zlogin(1)`.

▼ How to Use Failsafe Mode to Enter a Zone

When a connection to the zone is denied, the `zlogin` command can be used with the `-S` option to enter a minimal environment in the zone.

You must be the global administrator in the global zone to perform this procedure.

1 Become superuser, or assume the Primary Administrator role.

To create the role and assign the role to a user, see “Using the Solaris Management Tools With RBAC (Task Map)” in *System Administration Guide: Basic Administration*.

2 From the global zone, use the `zlogin` command with the `-S` option to access the zone, for example, `my-zone`.

```
global# zlogin -S my-zone
```

▼ How to Use `zlogin` to Shut Down a Zone

Note – Running `init 0` in the global zone to cleanly shut down a Solaris system also runs `init 0` in each of the non-global zones on the system. Note that `init 0` does not warn local and remote users to log off before the system is taken down.

Use this procedure to cleanly shut down a zone. To halt a zone without running shutdown scripts, see “[How to Halt a Zone](#)” on page 282.

You must be the global administrator in the global zone to perform this procedure.

1 Become superuser, or assume the Primary Administrator role.

To create the role and assign the role to a user, see “Using the Solaris Management Tools With RBAC (Task Map)” in *System Administration Guide: Basic Administration*.

- 2 **Log in to the zone to be shut down, for example, `my-zone`, and specify `shutdown` as the name of the utility and `init 0` as the state.**

```
global# zlogin my-zone shutdown -i 0
```

Your site might have its own shutdown script, tailored for your specific environment.

More Information Using shutdown in Non-Interactive Mode

You cannot use the `shutdown` command in non-interactive mode to place the zone in single-user state at this time. See CR 6214427 for more information.

You can use an interactive login as described in [“How to Use Interactive Mode to Access a Zone” on page 298](#).

Switching the Non-Global Zone to a Different Networking Service Configuration

This zone was installed with the open networking configuration described in Chapter 15, “Managing Services (Tasks),” in *System Administration Guide: Basic Administration*. You can switch the zone to the limited networking configuration, or enable or disable individual services in the zone.

▼ How to Switch the Zone to the Limited Networking Service Configuration

- 1 **From the global zone, log in to the zone, for example, `my-zone`.**

```
global# zlogin my-zone
```

- 2 **Run the `netserVICES` command to switch the zone to the limited networking configuration.**

```
my-zone# /usr/sbin/netserVICES limited
```

You will see a display similar to the following. Respond `y` to the prompt to restart `dtlogin`.

```
restarting syslogd
restarting sendmail
dtlogin needs to be restarted. Restart now? [Y] y
restarting dtlogin
```

▼ How to Enable a Specific Service in a Zone

- 1 From the global zone, log in to the zone, for example, `my-zone`.

```
global# zlogin my-zone
```

- 2 Run the `svcadm enable` command to enable physical memory control using the resource capping daemon.

```
my-zone# svcadm enable svc:/system/rcap:default
```

- 3 List the services to verify that `rcapd` is enabled.

```
my-zone# svcs -a
.
.
.
online    14:04:21 svc:/system/rcap:default
.
.
.
```

Printing the Name of the Current Zone

The `zonename` command described in the `zonename(1)` man page prints the name of the current zone. The following example shows the output when `zonename` is used in the global zone.

```
# zonename
global
```

Moving and Migrating Non-Global Zones (Tasks)

This chapter is new for the Solaris 10 11/06 release.

This chapter describes how to:

- Move an existing non-global zone to a new location on the same machine
- Migrate an existing non-global zone to a new machine

Solaris 10 11/06: Moving a Non-Global Zone

This procedure is used to move the zone to a new location on the same system by changing the `zonpath`. The zone must be halted. The new `zonpath` must be on a local file system. The normal `zonpath` criteria described in [“Resource and Property Types” on page 236](#) apply.

▼ How to Move a Zone

You must be the global administrator in the global zone to perform this procedure.

1 Become superuser, or assume the Primary Administrator role.

To create the role and assign the role to a user, see “Using the Solaris Management Tools With RBAC (Task Map)” in *System Administration Guide: Basic Administration*.

2 Halt the zone to be moved, `db-zone` in this procedure.

```
global# zoneadm -z db-zone halt
```

3 Use the `zoneadm` command with the `move` subcommand to move the zone to a new `zonpath`, `/export/zones/db-zone`.

```
global# zoneadm -z db-zone move /export/zones/db-zone
```

4 Verify the path.

ID	NAME	STATUS	PATH	BRAND	IP
0	global	running	/	native	shared
-	my-zone	installed	/export/home/my-zone	native	shared
-	db-zone	installed	/export/zones/db-zone	native	shared

Solaris 10 11/06: Migrating a Non-Global Zone to a Different Machine

The `zonecfg` and `zoneadm` commands can be used to migrate an existing non-global zone from one system to another.

About Migrating a Zone

New information has been added to this section since the Solaris 10 11/06 release.

The zone is halted and detached from its current host. The `zonepath` is moved to the target host, where it is attached.

The following restrictions apply to zone migration:

- The global zone on the target system must be running the same Solaris release as the original host.
- To ensure that the zone will run properly, the target system must have the same versions of the following required operating system packages and patches as those installed on the original host.
 - Packages that deliver files under an `inherit-pkg-dir` resource
 - Packages where `SUNW_PKG_ALLZONES=true`

Other packages and patches, such as those for third-party products, can be different.

- The host and target systems must have the same machine architecture.

To verify the Solaris release and the machine architecture, type:

```
#uname -m
```

The `zoneadm detach` process creates the information necessary to attach the zone on a different system. The `zoneadm attach` process verifies that the target machine has the correct configuration to host the zone. Because there are several ways to make the `zonepath` available on the new host, the actual movement of the `zonepath` from one system to another is a manual process that is performed by the global administrator.

When attached to the new system, the zone is in the installed state.

▼ How to Migrate A Non-Global Zone

You must be the global administrator in the global zone to perform this procedure.

1 Become superuser, or assume the Primary Administrator role.

To create the role and assign the role to a user, see “Using the Solaris Management Tools With RBAC (Task Map)” in *System Administration Guide: Basic Administration*.

2 Halt the zone to be migrated, my-zone in this procedure.

```
host1# zoneadm -z my-zone halt
```

3 Detach the zone.

```
host1# zoneadm -z my-zone detach
```

The detached zone is now in the configured state.

4 Move the zonename for my-zone to the new host.

See “[How to Move the zonename to a new Host](#)” on page 306 for more information.

5 On the new host, configure the zone.

```
host2# zonecfg -z my-zone
```

You will see the following system message:

```
my-zone: No such zone configured
Use 'create' to begin configuring a new zone.
```

6 To create the zone my-zone on the new host, use the zonecfg command with the -a option and the zonename on the new host.

```
zonecfg:my-zone> create -a /export/zones/my-zone
```

7 (Optional) View the configuration.

```
zonecfg:my-zone> info
zonename: my-zone
zonename: /export/zones/my-zone
autoboot: false
pool:
inherit-pkg-dir:
    dir: /lib
inherit-pkg-dir:
    dir: /platform
inherit-pkg-dir:
    dir: /sbin
inherit-pkg-dir:
    dir: /usr
```

```
net:
    address: 192.168.0.90
    physical: bge0
```

8 Make any required adjustments to the configuration.

For example, the network physical device is different on the new host, or devices that are part of the configuration might have different names on the new host.

```
zonecfg:my-zone> select net physical=bge0
zonecfg:my-zone:net> set physical=e1000g0
zonecfg:my-zone:net> end
```

9 Commit the configuration and exit.

```
zonecfg:my-zone> commit
zonecfg:my-zone> exit
```

10 Attach the zone on the new host.

■ Attach the zone with a validation check.

```
host2# zoneadm -z my-zone attach
```

The system administrator is notified of required actions to be taken if either or both of the following conditions are present:

- Required packages and patches are not present on the new machine.
- The software levels are different between machines.

■ Force the attach operation without performing the validation.

```
host2# zoneadm -z my-zone attach -F
```



Caution – The `-F` option allows you to force the `attach` with no validation performed. This is useful in certain cases, such as in a clustered environment or for backup and restore operations, but it does require that the system be properly configured to host the zone. An incorrect configuration could result in undefined behavior later.

▼ How to Move the `zonepath` to a new Host

There are many ways to create an archive of the `zonepath`. For example, you can use the `cpio` or `pax` commands described in the `cpio(1)` and `pax(1)` man pages.

There are also several ways to transfer the archive to the new host. The mechanism used to transfer the `zonepath` from the source host to the destination depends on the local configuration. In some cases, such as a SAN, the `zonepath` data might not actually move. The SAN might simply be reconfigured so the `zonepath` is visible on the new host. In other cases, the `zonepath` might be written to tape, and the tape mailed to a new site.

For these reasons, this step is not automated. The system administrator must choose the most appropriate technique to move the zonepath to the new host.

1 Become superuser, or assume the Primary Administrator role.

To create the role and assign the role to a user, see “Using the Solaris Management Tools With RBAC (Task Map)” in *System Administration Guide: Basic Administration*.

2 Move the zonepath to the new host. You can use the method described in this procedure, or use another method of your choice.

Example 23–1 Archiving and Moving the zonepath Using the tar Command

1. Create a tar file of the zonepath on host1 and transfer it to host2 by using the sftp command.

```
host1# cd /export/zones
host1# tar cf my-zone.tar my-zone
host1# sftp host2
Connecting to host2...
Password:
sftp> cd /export/zones
sftp> put my-zone.tar
Uploading my-zone.tar to /export/zones/my-zone.tar
sftp> quit
```

2. On host2, unpack the tar file.

```
host2# cd /export/zones
host2# tar xf my-zone.tar
```

For more information, see sftp(1) and tar(1).

Troubleshooting See “[Resolving Problems With a zoneadm attach Operation](#)” on page 400 for troubleshooting information on the following:

- Patches and packages are out of sync.
- Operating system releases do not match.

Next Steps If you have copied the data instead of reconfiguring a SAN, then the zonepath data will still be visible on the source host even though the zone is now in the configured state. You can either manually remove the zonepath from the source host after you have finished moving the data to the new host, or you can reattach the zone to the source host and use the zoneadm uninstall command to remove the zonepath.

Migrating a Zone From a Machine That Is not Usable

A machine that hosts a native Solaris zone can become unusable. However, if the storage the zone lives on, such as a SAN, is still usable, it might still be possible to migrate the zone to a new host successfully. You can move the `zonpath` for the zone to the new host. In some cases, such as a SAN, the `zonpath` data might not actually move. The SAN might simply be re-configured so the `zonpath` is visible on the new host. Since the zone was not properly detached, you will have to first create the zone on the new host using the `zonecfg` command. Once this has been done, attach the zone on the new host. Although the new host will tell you the zone was not properly detached, the system will attempt the attach anyway.

The procedure for this task is described in steps 4 through 8 of [“How to Migrate A Non-Global Zone”](#) on page 305. Also see [“How to Move the zonpath to a new Host”](#) on page 306.

About Packages and Patches on a Solaris System With Zones Installed (Overview)

Solaris 10 1/06: This chapter has been completely revised.

This chapter discusses maintaining the Solaris Operating System when zones are installed. Information about adding packages and patches to the operating system in the global zone and in all installed non-global zones is provided. Information about removing packages and patches is also included. The material in this chapter supplements the existing Solaris installation and patch documentation. See the Solaris 10 Release and Installation Collection and *System Administration Guide: Basic Administration* for more information.

This chapter covers the following topics:

- “What's New in Packaging and Patching When Zones Are Installed” on page 310
- “Packaging and Patch Tools Overview” on page 310
- “About Packages and Zones” on page 311
- “Keeping Zones in Sync” on page 312
- “About Adding Packages in Zones” on page 314
- “About Removing Packages in Zones” on page 317
- “Package Parameter Information” on page 318
- “Package Information Query” on page 326
- “About Adding Patches in Zones” on page 326
- “Applying Patches on a Solaris System With Zones Installed” on page 328
- “Removing Patches on a Solaris System With Zones Installed” on page 330
- “PatchPro Support” on page 330
- “Product Database” on page 330

What's New in Packaging and Patching When Zones Are Installed

Solaris 10 1/06: This chapter has been rewritten since Solaris 10, to document the current behavior of the package and patch commands on a system with installed non-global zones.

Solaris 10 6/06: Information on the `SUNW_PKG_ALLZONES`, `SUNW_PKG_HOLLOW`, and `SUNW_PKG_THISZONE` package parameters has been revised. See [“Packaging and Patch Tools Overview”](#) on page 310 and [“Package Parameter Information”](#) on page 318.

Solaris 10 6/06 and later releases: For information about how to register your system or how to use Sun Connection (formerly known as Sun Update Connection) to manage your software updates, see the [Sun Connection hub on Bigadmin](#).

Solaris 10 8/07 and later releases:

- When the `patchadd` command is used to add a patch to a package installed by using the `pkgadd` command with the `-G` option, the `-G` option to `patchadd` is no longer required.
- A table was added that describes what will happen when `pkgadd`, `pkgrm`, `patchadd`, and `patchrm` commands are used on a system with non-global zones in various states. See [“How Zone State Affects Patch and Package Operations”](#) on page 314.
- Clarification on the interaction of `patchadd -G` and the `pkginfo` variable was added. See [“Interaction of patchadd -G and the pkginfo Variable on a System With Zones”](#) on page 329.
- Information on deferred-activation patching was added. See [“Solaris 10 8/07: Deferred Activation Patching”](#) on page 327.
- Information on a `-G` option to the `pkgrm` command was removed.

For a complete listing of new Solaris 10 features and a description of Solaris releases, see *Solaris 10 What's New*.

Packaging and Patch Tools Overview

The Solaris packaging tools are used in administering the zones environment. The global administrator can upgrade the system to a new version of Solaris, which updates both the global and the non-global zones.

Solaris Live Upgrade, the standard Solaris interactive installation program, or the custom JumpStart installation program can be used in the global zone to upgrade a system that includes non-global zones.

The zone administrator can use the packaging tools to administer any software installed in a non-global zone, within the limits described in this document.

The following general principles apply when zones are installed:

- The global administrator can administer the software on every zone on the system.
- The root file system for a non-global zone can be administered from the global zone by using the Solaris packaging and patch tools. The Solaris packaging and patch tools are supported within the non-global zone for administering co-packaged (bundled), standalone (unbundled), or third-party products.
- The packaging and patch tools work in a zones-enabled environment. The tools allow a package or patch installed in the global zone to also be installed in a non-global zone.
- The `SUNW_PKG_ALLZONES` package parameter defines the *zone scope* of a package. The scope determines the type of zone in which an individual package can be installed. For more information about this parameter, see [“`SUNW_PKG_ALLZONES` Package Parameter” on page 322](#).
- The `SUNW_PKG_HOLLOW` package parameter defines the *visibility* of a package if that package is required to be installed on all zones and be identical in all zones. For information about this parameter, see [“`SUNW_PKG_HOLLOW` Package Parameter” on page 324](#).
- The `SUNW_PKG_THISZONE` package parameter defines whether a package must be installed in the current zone only. For information about this parameter, see [“`SUNW_PKG_THISZONE` Package Parameter” on page 325](#).
- Packages that do not define values for zone package parameters have a default setting of `false`.
- The packaging information visible from within a non-global zone is consistent with the files that have been installed in that zone using the Solaris packaging and patch tools. The packaging information is kept in sync with the `inherit-pkg-dir` directories.
- A change, such as a patch or package added in the global zone, can be pushed out to all of the zones. This feature maintains consistency between the global zone and each non-global zone.
- The package commands can add, remove, and interrogate packages. The patch commands can add and remove patches.

Note – While certain package and patch operations are performed, a zone is temporarily locked to other operations of this type. The system might also confirm a requested operation with the administrator before proceeding.

About Packages and Zones

Only a subset of the Solaris packages installed on the global zone are completely replicated when a non-global zone is installed. For example, many packages that contain the Solaris kernel are not needed in a non-global zone. All non-global zones implicitly share the same Solaris kernel from the global zone. However, even if a package's data is not required or is not of use in a non-global zone, the knowledge that a package is installed in the global zone might be

required in a non-global zone. The information allows package dependencies from the non-global zones to be properly resolved with the global zone.

Packages have parameters that control how their content is distributed and made visible on a system with non-global zones installed. The `SUNW_PKG_ALLZONES`, `SUNW_PKG_HOLLOW`, and `SUNW_PKG_THISZONE` package parameters define the characteristics of packages on a system with zones installed. If desired, system administrators can check these package parameter settings to verify the package's applicability when applying or removing a package in a zone environment. The `pkgparam` command can be used to view the values for these parameters. For more information on parameters, see [“Package Parameter Information” on page 318](#). See [“Checking Package Parameter Settings on a System with Zones Installed” on page 339](#) for usage instructions.

For information about package characteristics and parameters, see the `pkginfo(4)` man page. For information about displaying package parameter values, see the `pkgparam(1)` man page.

Patches Generated for Packages

When a patch is generated for any package, the parameters must be set to the same values as the original package.

Interactive Packages

Any package that must be interactive, which means that it has a request script, is added to the current zone only. The package is not propagated to any other zone. If an interactive package is added to the global zone, the package is treated as though it is being added by using the `pkgadd` command with the `-G` option. For more information about this option, see [“About Adding Packages in Zones” on page 314](#).

Keeping Zones in Sync

It is best to keep the software installed in the non-global zones in sync with the software installed in the global zone to the maximum extent possible. This practice minimizes the difficulty in administering a system with multiple installed zones.

To achieve this goal, the package tools enforce the following rules when adding or removing packages in the global zone.

Package Operations Possible in the Global Zone

If the package is not currently installed in the global zone and not currently installed in any non-global zone, the package can be installed:

- Only in the global zone, if `SUNW_PKG_ALLZONES=false`
- In the current (global) zone only, if `SUNW_PKG_THISZONE=true`
- In the global zone and all non-global zones

If the package is currently installed in the global zone only:

- The package can be installed in all non-global zones.
- The package can be removed from the global zone.

If a package is currently installed in the global zone and currently installed in only a subset of the non-global zones:

- `SUNW_PKG_ALLZONES` must be set to `false`.
- The package can be installed in all non-global zones. Existing instances in any non-global zone are updated to the revision being installed.
- The package can be removed from the global zone.
- The package can be removed from the global zone and from all non-global zones.

If a package is currently installed in the global zone and currently installed in all non-global zones, the package can be removed from the global zone and from all non-global zones.

These rules ensure the following:

- Packages installed in the global zone are either installed in the global zone only, or installed in the global zone and all non-global zones.
- Packages installed in the global zone and also installed in any non-global zone are the same across all zones.

Package Operations Possible in a Non-Global Zone

The package operations possible in any non-global zone are:

- If a package is not currently installed in the non-global zone, the package can be installed only if `SUNW_PKG_ALLZONES=false`.
- The package can be installed in the current (non-global) zone, if `SUNW_PKG_THISZONE=true`.
- If a package is currently installed in the non-global zone:
 - The package can be installed over the existing instance of the package only if `SUNW_PKG_ALLZONES=false`.
 - The package can be removed from the non-global zone only if `SUNW_PKG_ALLZONES=false`.

How Zone State Affects Patch and Package Operations

The following table describes what will happen when `pkgadd`, `pkgrm`, `patchadd`, and `patchrm` commands are used on a system with non-global zones in various states.

Zone State	Effect on Package and Patch Operations
Configured	Patch and package tools can be run. No software has been installed yet.
Installed	Must be either transitioned to the ready state using <code>zoneadm -z zonename ready</code> , or booted using <code>zoneadm -z zonename boot</code> . After the zone is placed in the ready state or booted, the package and patch tools can be run.
Ready	Patch and package tools can be run.
Running	Patch and package tools can be run.
Halted	Patch and package tools can be run. The system moves a halted zone to a new state, <i>mounted</i> . This new state is internal to the zone maintenance API. After patching has completed, the zone is reverted back to the halted state.
Incomplete	A zone being installed or removed by <code>zoneadm</code> . Patch and package tools cannot be used. The tools cannot bring the zone into the appropriate state for using the tools.

About Adding Packages in Zones

The `pkgadd` system utility described in the `pkgadd(1M)` man page is used to add packages on a Solaris system with zones installed.

Using `pkgadd` in the Global Zone

The `pkgadd` utility can be used with the `-G` option in the global zone to add the package to the global zone only. The package is not propagated to any other zones. Note that if `SUNW_PKG_THISZONE=true`, you do not have to use the `-G` option. If `SUNW_PKG_THISZONE=false`, the `-G` option will override it.

When you run the `pkgadd` utility in the global zone, the following actions apply.

- The `pkgadd` utility is able to add a package:

- To the global zone only, unless the package is `SUNW_PKG_ALLZONES=true`
- To the global zone and to all non-global zones
- To all non-global zones only, if the package is already installed in the global zone
- To the current zone only, if `SUNW_PKG_THISZONE=true`
- The `pkgadd` utility cannot add a package:
 - To any subset of the non-global zones
 - To all non-global zones, unless the package is already installed in the global zone
- If the `pkgadd` utility is run without the `-G` option and `SUNW_PKG_THISZONE=false`, the specified package is added to all zones by default. The package is not marked as installed in the global zone only.
- If the `pkgadd` utility is run without the `-G` option and `SUNW_PKG_THISZONE=true`, then the specified package is added to the current (global) zone by default. The package is marked as installed in the global zone only.
- If the `-G` option is used, the `pkgadd` utility adds the specified package to the global zone only. The package is marked as installed in the global zone only. The package is not installed when any non-global zone is installed.

Adding a Package to the Global Zone and to All Non-Global Zones

To add a package to the global zone and to all non-global zones, execute the `pkgadd` utility in the global zone. As the global administrator, run `pkgadd` without the `-G` option.

A package can be added to the global zone and to all non-global zones without regard to the area affected by the package.

The following steps are performed by the `pkgadd` utility:

- Package dependencies are checked on the global zone and on all non-global zones. If required packages are not installed in any zone, then the dependency check fails. The system notifies the global administrator, who is prompted whether to continue.
- The package is added to the global zone.
- The package database on the global zone is updated.
- The package is added to each non-global zone and the database in the global zone is updated.
- The package database on each non-global zone is updated.

Adding a Package to the Global Zone Only

To add a package to the global zone only, as the global administrator in the global zone, execute the `pkgadd` utility with the `-G` option only.

A package can be added to the global zone if the following conditions are true:

- The package contents do not affect any area of the global zone that is shared with any non-global zone.
- The package is set `SUNW_PKG_ALLZONES=false`.

The following steps are performed by the `pkgadd` utility:

- If the package contents affect any area of the global zone that is shared with any non-global zone, or if the package is set `SUNW_PKG_ALLZONES=true`, then `pkgadd` fails. The error message states that the package must be added to the global zone and to all non-global zones.
- Package dependencies are checked on the global zone only. If required packages are not installed, then the dependency check fails. The system notifies the global administrator, who is prompted whether to continue.
- The package is added to the global zone.
- The package database on the global zone is updated.
- The package information on the global zone is annotated to indicate that this package is installed on the global zone only. If a non-global zone is installed in the future, this package will not be installed.

Adding a Package Installed in the Global Zone to all Non-Global Zones

To add a package that is already installed in the global zone to all non-global zones, you must currently remove the package from the global zone and reinstall it in all zones.

These are the steps used to add a package that is already installed in the global zone to all of the non-global zones:

1. In the global zone, use `pkgrm` to remove the package.
2. Add the package without using the `-G` option.

Using `pkgadd` in a Non-Global Zone

To add a package in a specified non-global zone, execute the `pkgadd` utility, without options, as the zone administrator. The following conditions apply:

- The `pkgadd` utility can only add packages in the non-global zone in which the utility is used.
- The package cannot affect any area of the zone that is shared from the global zone.
- The package must be set `SUNW_PKG_ALLZONES=false`.

The following steps are performed by the `pkgadd` utility:

- Package dependencies are checked on the non-global zone's package database before the package is added. If required packages are not installed, then the dependency check fails. The system notifies the non-global zone administrator, who is prompted whether to continue. The check fails if either of the following conditions are true.

- Any component of the package affects any area of the zone that is shared from the global zone.
- The package is set `SUNW_PKG_ALLZONES=true`.
- The package is added to the zone.
- The package database on the zone is updated.

About Removing Packages in Zones

The `pkg rm` utility described in the `pkg rm(1M)` man page supports removing packages on a Solaris system with zones installed.

Using `pkg rm` in the Global Zone

When the `pkg rm` utility is used in the global zone, the following actions apply.

- `pkg rm` can remove a package from the global zone and from all non-global zones, or from the global zone only when the package is only installed in the global zone.
- `pkg rm` cannot remove a package only from the global zone if the package is also installed in a non-global zone, or remove a package from any subset of the non-global zones.

Note that a package can only be removed from a non-global zone by a zone administrator working in that zone if the following are true:

- The package does not affect any area on the non-global zone that is shared from the global zone.
- The package is set `SUNW_PKG_ALLZONES=false`.

Removing a Package From the Global Zone and From all Non-Global Zones

To remove a package from the global zone and from all non-global zones, execute the `pkg rm` utility in the global zone as the global administrator.

A package can be removed from the global zone and from all non-global zones without regard to the area affected by the package.

The following steps are performed by the `pkg rm` utility:

- Package dependencies are checked on the global zone and on all non-global zones. If the dependency check fails, then `pkg rm` fails. The system notifies the global administrator, who is prompted whether to continue.
- The package is removed from each non-global zone.

- The package database on each non-global zone is updated.
- The package is removed from the global zone.
- The package database on the global zone is updated.

Using `pkg rm` in a Non-Global Zone

As the zone administrator, use the `pkg rm` utility in a non-global zone to remove a package. The following limitations apply:

- `pkg rm` can only remove packages from the non-global zone.
- The package cannot affect any area of the zone that is shared from the global zone.
- The package must be set `SUNW_PKG_ALLZONES=false`.

The following steps are performed by the `pkg rm` utility:

- Dependencies are checked on the non-global zone's package database. If the dependency check fails, then `pkg rm` fails and the zone administrator is notified. The check fails if either of the following conditions are true.
 - Any component of the package affects any area of the zone that is shared from the global zone.
 - The package is set `SUNW_PKG_ALLZONES=true`.
- The package is removed from the zone.
- The package database on the zone is updated.

Package Parameter Information

Setting Package Parameters for Zones

The `SUNW_PKG_ALLZONES`, `SUNW_PKG_HOLLOW`, and `SUNW_PKG_THISZONE` package parameters define the characteristics of packages on a system with zones installed. These parameters must be set so that packages can be administered on a system with non-global zones installed.

The following table lists the four valid combinations for setting package parameters. If you choose setting combinations that are not listed in the following table, those settings are invalid and the package will fail to install.

Ensure that you have set all three package parameters. You can leave all three package parameters blank. The package tools interpret a missing zone package parameter as if the setting were `false`, but not setting the parameters is strongly discouraged. By setting all three package parameters, you specify the exact behavior the package tools should exhibit when installing or removing the package.

TABLE 24-1 Valid Package Parameter Settings

SUNW_PKG_ALLZONES Setting	SUNW_PKG_HOLLOW Setting	SUNW_PKG_THISZONE Setting	Package Description
false	false	false	<p>This is the default setting for packages that do not specify values for all the zone package parameters.</p> <p>A package with these settings can be installed in either the global zone or a non-global zone.</p> <ul style="list-style-type: none"> ■ If the pkgadd command is run in the global zone, the package is installed in the global zone and in all non-global zones. ■ If the pkgadd command is run in a non-global zone, the package is installed in the non-global zone only. <p>In both cases, the entire contents of the package is visible in all zones where the package is installed.</p>
false	false	true	<p>A package with these settings can be installed in either the global zone or a non-global zone. If new non-global zones are created after the installation, the package is not propagated to these new non-global zones.</p> <ul style="list-style-type: none"> ■ If the pkgadd command is run in the global zone, the package is installed in the global zone only. ■ If the pkgadd command is run in a non-global zone, the package is installed in the non-global zone only. <p>In both cases, the entire contents of the package is visible in the zone where the package is installed.</p>

TABLE 24-1 Valid Package Parameter Settings (Continued)

SUNW_PKG_ALLZONES Setting	SUNW_PKG_HOLLOW Setting	SUNW_PKG_THISZONE Setting	Package Description
true	false	false	<p>A package with these settings can be installed in the global zone only. When the pkgadd command is run, the package is installed in the global zone and in all non-global zones. The entire contents of the package is visible in all zones.</p> <p>Note – Any attempt to install the package in a non-global zone fails.</p>

TABLE 24-1 Valid Package Parameter Settings (Continued)

SUNW_PKG_ALLZONES Setting	SUNW_PKG_HOLLOW Setting	SUNW_PKG_THISZONE Setting	Package Description
true	true	false	<p>A package with these settings can only be installed in the global zone, by the global administrator. When the <code>pkgadd</code> command is run, the contents of the package is fully installed in the global zone. If a package has the package parameters set to these values, the package content itself is not delivered on any non-global zone. Only the package installation information necessary to make the package appear to be installed is installed on all non-global zones. This enables the installation of other packages to be installed that depend on this package.</p> <p>For package dependency checking purposes, the package appears to be installed in all zones.</p> <ul style="list-style-type: none"> ■ In the global zone, the entire contents of the package is visible. ■ In whole root non-global zones, the entire contents of the package is not visible. ■ When a non-global zone inherits a file system from the global zone, a package installed in this file system is visible in a non-global zone. All other files delivered by the package are not visible within the non-global zone. <p>For example, a sparse root non-global zone shares certain directories with the global zone. These directories are read-only. Sparse root non-global zones share the <code>/platform</code> file system among others. Another example is packages that deliver files relevant only to booting hardware.</p> <p>Note – Any attempt to install the package in a non-global zone fails.</p>

SUNW_PKG_ALLZONES Package Parameter

The optional SUNW_PKG_ALLZONES package parameter describes the zone scope of a package. This parameter defines the following:

- Whether a package is required to be installed on all zones
- Whether a package is required to be identical in all zones

The SUNW_PKG_ALLZONES package parameter has two permissible values. These values are `true` and `false`. The default value is `false`. If this parameter is either not set or set to a value other than `true` or `false`, the value `false` is used.

The SUNW_PKG_ALLZONES parameter should be set to `true` for packages that *must* be the same package version and patch revision level across all zones. Any package that delivers functionality dependent on a particular Solaris kernel, for example, Solaris 10, should set this parameter to `true`. Any patch for a package must set the SUNW_PKG_ALLZONES parameter to the same value that is set in the installed package being patched. The patch revision level for any package that sets this parameter to `true` must be the same across all zones.

Packages that deliver functionality not dependent on a particular Solaris kernel, such as third-party packages or Sun compilers, should set this parameter to `false`. Any patch for a package that sets this parameter to `false` must also set this parameter to `false`. Both the package version or the patch revision level for any package that sets this parameter to `false` can be different between zones. For example, two non-global zones could each have a different version of a web server installed.

The SUNW_PKG_ALLZONES package parameter values are described in the following table.

TABLE 24-2 SUNW_PKG_ALLZONES Package Parameter Values

Value	Description
false	<p>This package can be installed from the global zone to the global zone only, or to the global zone and to all non-global zones. The package can also be installed from any non-global zone to the same non-global zone.</p> <ul style="list-style-type: none"> ■ The global administrator can install the package on the global zone only. ■ The global administrator can install the package on the global zone and on all non-global zones. ■ The zone administrator can install the package on a non-global zone. <p>If removed from the global zone, the package is not removed from other zones. The package can be removed from individual non-global zones.</p> <ul style="list-style-type: none"> ■ The package is not required to be installed on the global zone. ■ The package is not required to be installed on any non-global zone. ■ The package is not required to be identical across all zones. Different versions of the package can exist on individual zones. ■ The package delivers software that is not implicitly shared across all zones. This means that the package is not operating system-specific. Most application-level software is in this category. Examples include the StarOffice™ product or a web server.
true	<p>If installed on the global zone, this package must also be installed on all non-global zones. If removed from the global zone, the package must also be removed from all non-global zones.</p> <ul style="list-style-type: none"> ■ If the package is installed, it must be installed on the global zone. The package is then automatically installed on all non-global zones. ■ The version of the package must be identical on all zones. ■ The package delivers software that is implicitly shared across all zones. The package is dependent on the versions of software that are implicitly shared across all zones. The package should be visible in all non-global zones. Examples include kernel modules. <p>These packages allow the non-global zone to resolve dependencies on packages that are installed in the global zone by requiring that the entire package be installed on all non-global zones.</p> <ul style="list-style-type: none"> ■ Only the global administrator can install the package. A zone administrator cannot install the package on a non-global zone.

SUNW_PKG_HOLLOW Package Parameter

The SUNW_PKG_HOLLOW package parameter defines whether a package should be visible in any non-global zone if that package is required to be installed and be identical in all zones.

The SUNW_PKG_HOLLOW package parameter has two permissible values, true or false.

- If SUNW_PKG_HOLLOW is either not set or set to a value other than true or false, the value false is used.
- If SUNW_PKG_ALLZONES is set to false, the SUNW_PKG_HOLLOW parameter is ignored.
- If SUNW_PKG_ALLZONES is set to false, then SUNW_PKG_HOLLOW cannot be set to true.

The SUNW_PKG_HOLLOW package parameter values are described in the following table.

TABLE 24-3 SUNW_PKG_HOLLOW Package Parameter Values

Value	Description
false	<p>This is not a “hollow” package:</p> <ul style="list-style-type: none"> ■ If installed on the global zone, the package content and installation information are required on all non-global zones. ■ The package delivers software that should be visible in all non-global zones. An example is the package that delivers the truss command. ■ Other than the restrictions for the current setting of the SUNW_PKG_ALLZONES package parameter, no additional restrictions are defined.

TABLE 24–3 SUNW_PKG_HOLLOW Package Parameter Values (Continued)

Value	Description
true	<p>This is a “hollow” package:</p> <ul style="list-style-type: none"> ■ The package content is not delivered on any non-global zone. However, the package installation information is required on all non-global zones. ■ The package delivers software that should not be visible in all non-global zones. Examples include kernel drivers and system configuration files that work only in the global zone. This setting allows the non-global zone to resolve dependencies on packages that are installed only on the global zone without actually installing the package data. ■ The package is recognized as being installed in all zones for purposes of dependency checking by other packages that rely on this package being installed. ■ This package setting includes all of the restrictions defined for setting SUNW_PKG_ALLZONES to true. ■ In the global zone, the package is recognized as having been installed, and all components of the package are installed. Directories are created, files are installed, and class action and other scripts are run as appropriate when the package is installed. ■ In a non-global zone, the package is recognized as having been installed, but no components of the package are installed. No directories are created, no files are installed, and no class action or other install scripts are run when the package is installed. ■ When the package is removed from the global zone, the system recognizes that the package was completely installed. Appropriate directories and files are removed, and class action or other install scripts are run when the package is removed.

SUNW_PKG_THISZONE Package Parameter

The SUNW_PKG_THISZONE package parameter defines whether a package must be installed in the current zone, global or non-global, only. The SUNW_PKG_THISZONE package parameter has two permissible values. These values are true and false. The default value is false.

The SUNW_PKG_THISZONE package parameter values are described in the following table.

TABLE 24-4 SUNW_PKG_THISZONE Package Parameter Values

Value	Description
false	<ul style="list-style-type: none"> ■ If <code>pkgadd</code> is run in a non-global zone, the package is installed in the current zone only. ■ If <code>pkgadd</code> is run in the global zone, the package is installed in the global zone and also installed in all currently installed non-global zones. In addition, the package will be propagated to all future, newly installed non-global zones.
true	<ul style="list-style-type: none"> ■ The package is installed in the current zone only. ■ If installed in the global zone, the package is not added to any currently existing or yet-to-be-created non-global zones. This is the same behavior that occurs when the <code>-G</code> option is specified to <code>pkgadd</code>.

Package Information Query

The `pkginfo` utility described in the `pkginfo(1)` man page supports querying the software package database on a Solaris system with zones installed. For information about the database, see [“Product Database” on page 330](#).

The `pkginfo` utility can be used in the global zone to query the software package database in the global zone only. The `pkginfo` utility can be used in a non-global zone to query the software package database in the non-global global zone only.

About Adding Patches in Zones

In general, a patch consists of the following components:

- Patch information:
 - Identification, which is the patch version and patch ID
 - Applicability, which is the operating system type, operating system version, and architecture
 - Dependencies, such as requires and obsoletes
 - Properties, such as requires a reboot afterwards
- One or more packages to patch, where each package contains:
 - The version of the package to which the patches can be applied
 - Patch information, such as ID, obsoletes, and requires
 - One or more components of the package to be patched

When the `patchadd` command is used to apply a patch, the patch information is used to determine whether the patch is applicable to the currently running system. If determined to be not applicable, the patch is not applied. Patch dependencies are also checked against all of the zones on the system. If any required dependencies are not met, the patch is not applied. This could include the case in which a later version of the patch is already installed.

Each package contained in the patch is checked. If the package is not installed on any zone, then the package is bypassed and not patched.

If all dependencies are satisfied, all packages in the patch that are installed on any zone are used to patch the system. The package and patch databases are also updated.

Note – Solaris 10 3/05 through Solaris 10 11/06: If a package is installed with `pkgadd -G` or has the `pkginfo` setting `SUNW_PKG_THISZONE=true`, the package *can only* be patched with `patchadd -G`. This restriction is removed in the Solaris 8/07 release.

Solaris 10 8/07: Deferred Activation Patching

Starting with patches 119254-41 and 119255-41, the `patchadd` and `patchrm` patch installation utilities have been modified to change the way in which certain patches delivering features are handled. This modification affects the installation of these patches on any Solaris 10 release. These deferred-activation patches better handle the large scope of change delivered in feature patches such as kernel patches associated with Solaris 10 releases after the Solaris 10 3/05 release.

Deferred-activation patching uses the loopback file system (`lofs`) to ensure the stability of the running system. When a patch is applied to the running system, the `lofs` preserves stability during the patching process. These large kernel patches have always required a reboot, but now the required reboot activates the changes made by the `lofs`. The patch `README` provides instructions on which patches require a reboot.

If you are running non-global zones or have `lofs` disabled, consider these points when installing or removing deferred-activation patches:

- All non-global zones must be in a halted state for this patch operation. You must halt the non-global zone before applying the patch.
- Deferred-activation patching requires the loopback file system (`lofs`). Systems running Sun Cluster 3.1 or Sun Cluster 3.2 are likely to have `lofs` turned off because of restrictions on HA-NFS functionality when `lofs` is enabled. Therefore, before a deferred-activation patch is installed, you must re-enable the loopback file system by removing or commenting out the following line in the `/etc/system` file:

```
exclude:lofs
```

Then reboot your system and install the patch. After you have completed the patch installation operation, restore or uncomment the same line from the `/etc/system` file. You must then reboot to resume normal operations.

Note – Using Solaris Live Upgrade to manage patching prevents the problems associated with patching a running system. Solaris Live Upgrade reduces the amount of downtime involved in patching and reduces risk by providing fallback capability if problems occur. See “Upgrading a System With Packages or Patches” in *Solaris 10 Installation Guide: Solaris Live Upgrade and Upgrade Planning*.

Applying Patches on a Solaris System With Zones Installed

All patches applied at the global zone level are applied across all zones. When a non-global zone is installed, it is at the same patch level as the global zone. When the global zone is patched, all non-global zones are similarly patched. This action maintains the same patch level across all zones.

The `patchadd` system utility described in the `patchadd(1M)` man page is used to add patches on a system with zones installed.

Using `patchadd` in the Global Zone

To add a patch to the global zone and to all non-global zones, run `patchadd` as the global administrator in the global zone.

When `patchadd` is used in the global zone, the following conditions apply:

- The `patchadd` utility is able to add the patch(es) to the global zone and to all non-global zones only. This is the default action.
- The `patchadd` utility cannot add the patch(es) to the global zone only or to a subset of the non-global zones.

When you add a patch to the global zone and to all non-global zones, you do not have to consider whether the patch affects areas that are shared from the global zone.

The following steps are performed by the `patchadd` utility:

- The patch is added to the global zone.
- The patch database on the global zone is updated.
- The patch is added to each non-global zone.
- The patch database on each non-global zone is updated.

Using patchadd in a Non-Global Zone

When used in a non-global zone by the zone administrator, `patchadd` can only be used to add patches to that zone. A patch can be added to a non-global zone in the following cases:

- The patch does not affect any area of the zone that is shared from the global zone.
- All packages in the patch are set `SUNW_PKG_ALLZONES=false`.

The following steps are performed by the `patchadd` utility:

- The patch is added to the zone.
- The patch database on the zone is updated.

Interaction of patchadd -G and the pkginfo Variable on a System With Zones

The following list specifies the interaction between the `-G` option and the `SUNW_PKG_ALLZONES` variable when adding a patch in global and non-global zones.

Global zone, `-G` specified

If any packages have `SUNW_PKG_ALLZONES=TRUE`, this use results in an error and no action.

If no packages have `SUNW_PKG_ALLZONES=TRUE`, patch is applied to package(s) in global zone only.

Global zone, `-G` not specified

If any packages have `SUNW_PKG_ALLZONES=TRUE`, patch is applied to those package(s) in all zones.

If any packages do not have `SUNW_PKG_ALLZONES=TRUE`, patch is applied to those package(s) in all appropriate zones. Global zone only packages are installed only in the global zone.

Non-global zone, `-G` specified or not specified

If any packages have `SUNW_PKG_ALLZONES=TRUE`, this use results in an error and no action.

If no packages have `SUNW_PKG_ALLZONES=TRUE`, patch is applied to packages in non-global zone only.

Removing Patches on a Solaris System With Zones Installed

The `patchrm` system utility described in the `patchrm(1M)` man page is used to remove patches on a system with zones installed.

Using `patchrm` in the Global Zone

As the global administrator, you can use the `patchrm` utility in the global zone to remove patches. The `patchrm` utility cannot remove patches from the global zone only or from a subset of the non-global zones.

Using `patchrm` in a Non-Global Zone

As the zone administrator, you can use the `patchrm` utility in a non-global zone to remove patches from that non-global zone only. Patches cannot affect areas that are shared.

PatchPro Support

PatchPro can be used in the global zone and in any non-global zone. If run in the global zone, PatchPro uses the existing patch database and patch tools to patch the global and all non-global zones for all software that is installed on the global zone. No software installed in a non-global zone that is not also installed in the global zone will be taken into account.

A zone administrator can run PatchPro in a non-global zone to patch the software installed in the non-global zone.

Product Database

Each zone's respective package, patch, and product registry database completely describes all installed software that is available on the zone. All dependency checking for installing additional software or patches is performed without accessing any other zone's database, unless a package or patch is being installed or removed on the global zone and on one or more non-global zones. In this case, the appropriate non-global zone database(s) must be accessed.

For more information about the database, see the `pkgadm(1M)` man page.

Adding and Removing Packages and Patches on a Solaris System With Zones Installed (Tasks)

Solaris 10 1/06: In this release, this chapter has been completely revised. This chapter documents current package and patch procedures on a system with installed non-global zones.

Solaris 10 6/06: A note was added to the procedure “[How to Add a Package to the Global Zone Only](#)” on page 332.

Solaris 10 8/07: A note was removed from the task “[How to Apply a Patch to the Global Zone Only](#)” on page 337.

For a complete listing of new Solaris 10 features and a description of Solaris releases, see *Solaris 10 What’s New*.

This chapter describes how to add and remove packages and patches on a system with zones installed. Other tasks associated with managing packages and patches, such as checking package parameter settings and obtaining package information, are also addressed. For an overview of patching and packaging concepts on a with zones installed, see [Chapter 24](#).

Adding and Removing Packages and Patches on a Solaris System With Zones Installed (Task Map)

Task	Description	For Instructions
Add a package.	Add a package on a system with zones installed.	“ Adding a Package on a Solaris System With Zones Installed ” on page 332
Check package information.	Check package information on a system with zones installed.	“ Checking Package Information on a Solaris System With Zones Installed ” on page 335

Task	Description	For Instructions
Remove a package.	Remove a package on a system with zones installed.	“Removing a Package From a Solaris System With Zones Installed” on page 336
Apply a patch.	Apply a patch on a system with zones installed.	“Applying a Patch to a Solaris System With Zones Installed” on page 337
Remove a patch.	Remove a patch on a system with zones installed.	“Removing a Patch on a System with Zones Installed” on page 338
(Optional) Check the package parameter settings.	When adding or removing packages, verify that the settings of the package parameters support the action you want to perform.	“Checking Package Parameter Settings on a System with Zones Installed” on page 339

Adding a Package on a Solaris System With Zones Installed

You can use the `pkgadd` system utility described in the `pkgadd(1M)` man page to perform the following tasks:

- Add a package to the global zone only
- Add a package to both the global zone and all non-global zones
- Add a package that is already installed in the global zone to the non-global zones
- Add a package to a specified non-global zone only

The `SUNW_PKG_ALLZONES` and `SUNW_PKG_HOLLOW` package parameter settings must match the correct value, either `true` or `false`, to add packages. Otherwise, the desired result will not be achieved. For more information about the effect of these package parameter settings, see [“About Packages and Zones” on page 311](#). For more information about how to check these package parameter settings, see [“Checking Package Parameter Settings on a System with Zones Installed” on page 339](#).

▼ How to Add a Package to the Global Zone Only

To add a package to the global zone only, the `SUNW_PKG_ALLZONES` package parameter must be set to `false`.

You must be the global administrator in the global zone to perform this procedure.

1 Become superuser, or assume the Primary Administrator role.

To create the role and assign the role to a user, see [“Using the Solaris Management Tools With RBAC \(Task Map\)” in *System Administration Guide: Basic Administration*](#).

- 2 **While in the global zone, run the `pkgadd -d` command followed by the location of the package, the `-G` option, and then the package name.**

- If installing the package from a CD-ROM, type:

```
global# pkgadd -d /cdrom/cdrom0/directory -G package_name
```

- If installing the package from a directory to which it has been copied, type:

```
global# pkgadd -d disk1/image -G package_name
```

where *disk1* is the location where the package was copied.

Note – If the `pkgadd` utility is run without the `-G` option and `SUNW_PKG_THISZONE=true`, then the specified package is added to the current (global) zone by default.

▼ How to Add a Package to the Global Zone and All Non-Global Zones

Do not use `pkgadd` option `-G` in this procedure.

You must be the global administrator in the global zone to perform this procedure.

- 1 **Become superuser, or assume the Primary Administrator role.**

To create the role and assign the role to a user, see “Using the Solaris Management Tools With RBAC (Task Map)” in *System Administration Guide: Basic Administration*.

- 2 **While in the global zone, run the `pkgadd -d` command followed by the location of the package and then the package name.**

- If installing the package from a CD-ROM, type:

```
global# pkgadd -d /cdrom/cdrom0/directory package_name
```

- If installing the package from a directory to which it has been copied, type:

```
global# pkgadd -d disk1/image package_name
```

where *disk1* is the location where the package was copied.

▼ How to Add a Package That Is Installed in the Global Zone to All Non-Global Zones

You must be the global administrator in the global zone to perform this procedure.

1 Become superuser, or assume the Primary Administrator role.

To create the role and assign the role to a user, see “Using the Solaris Management Tools With RBAC (Task Map)” in *System Administration Guide: Basic Administration*.

2 In the global zone, use `pkg rm` to remove the package.

3 Add the package without using the `-G` option.

▼ How to Add a Package to a Specified Non-Global Zone Only

To add a package to a specified non-global zone only, the `SUNW_PKG_ALLZONES` package parameter must be set to `false`. Do not use the `pkgadd -G` option in this procedure or the operation fails.

You must be the zone administrator in the non-global zone to perform this procedure.

1 Log in to the non-global zone as the zone administrator.

2 While in the non-global zone, `my-zone` in this procedure, run the `pkgadd -d` command followed by the location of the package and then the package name.

- If installing the package from a CD-ROM, type:

```
my-zone# pkgadd -d /cdrom/cdrom0/directory package_name
```

- If installing the package from a directory to which it has been copied, type:

```
my-zone# pkgadd -d disk1/image package_name
```

where *disk1* is the location where the package was copied.

Checking Package Information on a Solaris System With Zones Installed

You can query the software package database for the global zone and non-global zones by using the `pkginfo` command. See the `pkginfo(1)` man page for more information about this command.

▼ How to Check Package Information in the Global Zone Only

- To check the software package database for the global zone only, use `pkginfo` followed by the package name.

```
global% pkginfo package_name
```

Example 25-1 Using the `pkginfo` Command in the Global Zone

```
global% pkginfo SUNWcsr SUNWcsu
system      SUNWcsr Core Solaris, (Root)
system      SUNWcsu Core Solaris, (Usr)
```

▼ How to Check Package Information in a Specified Non-Global Zone Only

- To check the software package database in a specific non-global zone, log into the non-global zone and use `pkginfo` followed by the package name.

```
my-zone% pkginfo package_name
```

Example 25-2 Using the `pkginfo` Command in a Non-Global Zone

```
my-zone% pkginfo SUNWcsr SUNWcsu
system      SUNWcsr Core Solaris, (Root)
system      SUNWcsu Core Solaris, (Usr)
```

Removing a Package From a Solaris System With Zones Installed

You can use the `pkg rm` system utility described in the `pkg rm(1M)` man page to perform the following tasks:

- Remove a package from the global zone and all non-global zones
- Remove a package from a specified non-global zone only

The `SUNW_PKG_ALLZONES` and `SUNW_PKG_HOLLOW` package parameter settings must match the correct value, either `true` or `false`, to remove packages. Otherwise, the desired result will not be achieved. For more information about the effect of these package parameter settings, see [“About Packages and Zones” on page 311](#). For more information about how to check these package parameter settings, see [“Checking Package Parameter Settings on a System with Zones Installed” on page 339](#).

▼ How to Remove a Package From the Global Zone and All Non-Global Zones

You must be the global administrator in the global zone to perform this procedure.

1 Become superuser, or assume the Primary Administrator role.

To create the role and assign the role to a user, see “Using the Solaris Management Tools With RBAC (Task Map)” in *System Administration Guide: Basic Administration*.

2 While in the global zone, run the `pkg rm` command followed by the package name.

```
global# pkg rm package_name
```

▼ How to Remove a Package From a Specified Non-Global Zone Only

To remove a package from a specified non-global zone only, the `SUNW_PKG_ALLZONES` package parameter must be set to `false`.

You must be the zone administrator in the non-global zone to perform this procedure.

1 Log in to the non-global zone as the zone administrator.

2 While in the non-global zone, `my-zone` in this procedure, run the `pkg rm` command followed by the package name.

```
my-zone# pkg rm package_name
```

Applying a Patch to a Solaris System With Zones Installed

You can use the `patchadd` system utility described in the `patchadd(1M)` man page to perform the following tasks:

- Apply a patch to the global zone only
- Apply a patch to the global zone and all non-global zones
- Apply a patch to specified non-global zone only

▼ How to Apply a Patch to the Global Zone Only

Note – Solaris 10 3/05 through Solaris 10 11/06: If you are patching a package that was added by using the `pkgadd` command with the `-G` option, the package must be patched by using the `patchadd` command with the `-G` option. This restriction is removed in the Solaris 8/07 release.

You must be the global administrator in the global zone to perform this procedure.

1 Become superuser, or assume the Primary Administrator role.

To create the role and assign the role to a user, see “Using the Solaris Management Tools With RBAC (Task Map)” in *System Administration Guide: Basic Administration*.

2 Execute the `patchadd` command with the `-G` option, followed by the patch ID.

```
global# patchadd -G patch_id
```

▼ How to Apply a Patch to the Global Zone and All Non-Global Zones

You must be the global administrator in the global zone to perform this procedure.

1 Become superuser, or assume the Primary Administrator role.

To create the role and assign the role to a user, see “Using the Solaris Management Tools With RBAC (Task Map)” in *System Administration Guide: Basic Administration*.

2 Execute the `patchadd` command followed by the patch ID.

```
global# patchadd patch_id
```

▼ How to Apply a Patch to a Specified Non-Global Zone Only

To apply a patch to a specified non-global zone only, the `SUNW_PKG_ALLZONES` package parameter for all packages in the patch set must be set to `false`.

You must be the zone administrator in the non-global zone to perform this procedure.

- 1 **Log in to the non-global zone as the zone administrator.**
- 2 **While in the non-global zone, my-zone in this procedure, execute the `patchadd` command followed by the patch ID.**

```
my-zone# patchadd patch_id
```

Removing a Patch on a System with Zones Installed

You can use the `patchrm` system utility described in the `patchrm(1M)` man page to perform the following task:

- Remove a patch from the global zone and all non-global zones
- Remove a patch from a specified non-global zone only

▼ How to Remove a Patch From the Global Zone and All Non-Global Zones

You must be the global administrator in the global zone to perform this procedure.

- 1 **Become superuser, or assume the Primary Administrator role.**
To create the role and assign the role to a user, see “Using the Solaris Management Tools With RBAC (Task Map)” in *System Administration Guide: Basic Administration*.
- 2 **Execute the `patchrm` command followed by the patch ID.**

```
global# patchrm patch_id
```

▼ How to Remove a Patch From a Specified Non-Global Zone Only

To remove a patch from a specified non-global zone only, the `SUNW_PKG_ALLZONES` package parameter for all packages in the patch set must be set to `false`.

You must be the zone administrator in the non-global zone to perform this procedure.

- 1 Log in to the non-global zone as the zone administrator.
- 2 While in the non-global zone, *my-zone* in this procedure, execute the `patchrm` command followed by the patch ID.

```
my-zone# patchrm patch_id
```

Checking Package Parameter Settings on a System with Zones Installed

Before you add or remove a software package, you can use the `pkgparam` command to check package parameter settings. This step is optional. This check also can be done when troubleshooting why a package is not added or removed as expected. For information about displaying package parameter values, see the `pkgparam(1)` man page.

▼ (Optional) How to Check the Setting of a Package Already Installed on the System

- To check the package parameter setting of a package that is already installed in a global or non-global zone, use `pkgparam` followed by the package name and the name of the parameter.

```
my-zone% pkgparam package_name SUNW_PKG_ALLZONES
true
my-zone% pkgparam package_name SUNW_PKG_HOLLOW
false
```

▼ (Optional) How to Check the Setting of a Package in Software on a CD-ROM

- To check the package parameter setting of an uninstalled package in software located on a CD-ROM, use `pkgparam -d` with the path of the CD-ROM followed by the package name and the name of the parameter.

```
my-zone% pkgparam -d /cdrom/cdrom0/directory package_name SUNW_PKG_ALLZONES
true
my-zone% pkgparam -d /cdrom/cdrom0/directory package_name SUNW_PKG_HOLLOW
false
```

Solaris Zones Administration (Overview)

This chapter covers these general zone administration topics:

- “What's New in This Chapter?” on page 342
- “Global Zone Visibility and Access” on page 342
- “Process ID Visibility in Zones” on page 343
- “System Observability in Zones” on page 343
- “Non-Global Zone Node Name” on page 344
- “File Systems and Non-Global Zones” on page 344
- “Networking in Shared-IP Non-Global Zones” on page 350
- “Solaris 10 8/07: Networking in Exclusive-IP Non-Global Zones” on page 353
- “Device Use in Non-Global Zones” on page 354
- “Running Applications in Non-Global Zones” on page 356
- “Resource Controls Used in Non-Global Zones” on page 356
- “Fair Share Scheduler on a Solaris System With Zones Installed” on page 357
- “Extended Accounting on a Solaris System With Zones Installed” on page 358
- “Privileges in a Non-Global Zone” on page 358
- “Using IP Security Architecture in Zones” on page 362
- “Using Solaris Auditing in Zones” on page 362
- “Core Files in Zones” on page 364
- “About Backing Up a Solaris System With Zones Installed” on page 364
- “Determining What to Back Up in Non-Global Zones” on page 366
- “Commands Used on a Solaris System With Zones Installed” on page 367

For information on lx branded zones, see [Part III](#).

What's New in This Chapter?

Solaris 10 1/06: A new section “[Unmounting File Systems in Zones](#)” on page 346 has been added.

Solaris 10 1/06: New sections on zone backup and restore procedures have been added. See “[About Backing Up a Solaris System With Zones Installed](#)” on page 364.

Solaris 10 6/06: A ZFS entry has been added to the table in “[Mounting File Systems in Zones](#)” on page 344.

Solaris 10 8/07: The following information is new or updated in this release.

- With this release, two IP types are now available for non-global zones. Information on features available by IP type has been added. See “[Networking in Shared-IP Non-Global Zones](#)” on page 350 and “[Solaris 10 8/07: Networking in Exclusive-IP Non-Global Zones](#)” on page 353.
- Solaris IP Filter can now be used in shared-IP zones. See “[Solaris IP Filter in Shared-IP Zones](#)” on page 352 for more information.
- Information on privilege settings in zones has been revised. See [Table 26-1](#).
- The information in “[Commands Used on a Solaris System With Zones Installed](#)” on page 367 has been updated.

For a complete listing of new Solaris 10 features and a description of Solaris releases, see *Solaris 10 What's New*.

Global Zone Visibility and Access

The global zone acts as both the default zone for the system and as a zone for system-wide administrative control. There are administrative issues associated with this dual role. Since applications within the zone have access to processes and other system objects in other zones, the effect of administrative actions can be wider than expected. For example, service shutdown scripts often use `kill` to signal processes of a given name to exit. When such a script is run from the global zone, all such processes in the system will be signaled, regardless of zone.

The system-wide scope is often needed. For example, to monitor system-wide resource usage, you must view process statistics for the whole system. A view of just global zone activity would miss relevant information from other zones in the system that might be sharing some or all of the system resources. Such a view is particularly important when system resources such as CPU are not strictly partitioned using resource management facilities.

Thus, processes in the global zone can observe processes and other objects in non-global zones. This allows such processes to have system-wide observability. The ability to control or send signals to processes in other zones is restricted by the privilege `PRIV_PROC_ZONE`. The privilege

is similar to `PRIV_PROC_OWNER` because the privilege allows processes to override the restrictions placed on unprivileged processes. In this case, the restriction is that unprivileged processes in the global zone cannot signal or control processes in other zones. This is true even when the user IDs of the processes match or the acting process has the `PRIV_PROC_OWNER` privilege. The `PRIV_PROC_ZONE` privilege can be removed from otherwise privileged processes to restrict actions to the global zone.

For information about matching processes by using a `zoneidlist`, see the `pgrep(1)` `pkill(1)` man pages.

Process ID Visibility in Zones

Only processes in the same zone will be visible through system call interfaces that take process IDs, such as the `kill` and `prctl` commands. For information, see the `kill(1)` and the `prctl(1)` man pages.

System Observability in Zones

The `ps` command has the following modifications:

- The `-o` option is used to specify output format. This option allows you to print the zone ID of a process or the name of the zone in which the process is running.
- The `-z zonelist` option is used to list only processes in the specified zones. Zones can be specified either by zone name or by zone ID. This option is only useful when the command is executed in the global zone.
- The `-Z` option is used to print the name of the zone associated with the process. The name is printed under the column heading `ZONE`.

For more information, see the `ps(1)` man page.

A `-z zonename` option has been added to the following Solaris utilities. You can use this option to filter the information to include only the zone or zones specified.

- `ipcs` (see the `ipcs(1)` man page)
- `pgrep` (see the `pgrep(1)` man page)
- `ptree` (see the `proc(1)` man page)
- `prstat` (see the `prstat(1M)` man page)

See [Table 26–5](#) for the full list of changes made to commands.

Non-Global Zone Node Name

The node name in `/etc/nodename` returned by `uname -n` can be set by the zone administrator. The node name must be unique.

File Systems and Non-Global Zones

This section provides information about file system issues on a Solaris system with zones installed. Each zone has its own section of the file system hierarchy, rooted at a directory known as the zone root. Processes in the zone can access only files in the part of the hierarchy that is located under the zone root. The `chroot` utility can be used in a zone, but only to restrict the process to a root path within the zone. For more information about `chroot`, see `chroot(1M)`.

The `-o nosuid` Option

The `-o nosuid` option to the `mount` utility has the following functionality:

- Processes from a `setuid` binary located on a file system that is mounted using the `nosetuid` option do not run with the privileges of the `setuid` binary. The processes run with the privileges of the user that executes the binary.
For example, if a user executes a `setuid` binary that is owned by `root`, the processes run with the privileges of the user.
- Opening device-special entries in the file system is not allowed. This behavior is equivalent to specifying the `nodevices` option.

This file system-specific option is available to all Solaris file systems that can be mounted with `mount` utilities, as described in the `mount(1M)` man page. In this guide, these file systems are listed in “[Mounting File Systems in Zones](#)” on page 344. Mounting capabilities are also described. For more information about the `-o nosuid` option, see “[Accessing Network File Systems \(Reference\)](#)” in *System Administration Guide: Network Services*.

Mounting File Systems in Zones

When file systems are mounted from within a zone, the `nodevices` option applies. For example, if a zone is granted access to a block device (`/dev/dsk/c0t0d0s7`) and a raw device (`/dev/rdisk/c0t0d0s7`) corresponding to a UFS file system, the file system is automatically mounted `nodevices` when mounted from within a zone. This rule does not apply to mounts specified through a `zonecfg` configuration.

Options for mounting file systems in non-global zones are described in the following table. Procedures for these mounting alternatives are provided in “[Configuring, Verifying, and Committing a Zone](#)” on page 252 and “[Mounting File Systems in Running Non-Global Zones](#)” on page 377.

Any file system type not listed in the table can be specified in the configuration if it has a mount binary in `/usr/lib/fstype/mount`.

File System	Mounting Options in a Non-Global Zone
AutoFS	Cannot be mounted using <code>zonecfg</code> , cannot be manually mounted from the global zone into a non-global zone. Can be mounted from within the zone.
CacheFS	Cannot be used in a non-global zone.
FDFS	Can be mounted using <code>zonecfg</code> , can be manually mounted from the global zone into a non-global zone, can be mounted from within the zone.
HSFS	Can be mounted using <code>zonecfg</code> , can be manually mounted from the global zone into a non-global zone, can be mounted from within the zone.
LOFS	Can be mounted using <code>zonecfg</code> , can be manually mounted from the global zone into a non-global zone, can be mounted from within the zone.
MNTFS	Cannot be mounted using <code>zonecfg</code> , cannot be manually mounted from the global zone into a non-global zone. Can be mounted from within the zone.
NFS	Cannot be mounted using <code>zonecfg</code> . V2, V3, and V4, which are the versions currently supported in zones, can be mounted from within the zone.
PCFS	Can be mounted using <code>zonecfg</code> , can be manually mounted from the global zone into a non-global zone, can be mounted from within the zone.
PROCFS	Cannot be mounted using <code>zonecfg</code> , cannot be manually mounted from the global zone into a non-global zone. Can be mounted from within the zone.
TMPFS	Can be mounted using <code>zonecfg</code> , can be manually mounted from the global zone into a non-global zone, can be mounted from within the zone.
UDFS	Can be mounted using <code>zonecfg</code> , can be manually mounted from the global zone into a non-global zone, can be mounted from within the zone.

File System	Mounting Options in a Non-Global Zone
UFS	Can be mounted using <code>zonecfg</code> , can be manually mounted from the global zone into a non-global zone, can be mounted from within the zone.
XMEMFS	Can be mounted using <code>zonecfg</code> , can be manually mounted from the global zone into a non-global zone, can be mounted from within the zone. Support for this file system is being removed from the Solaris system in a future release.
ZFS	Can be mounted using the <code>zonecfg</code> dataset and <code>fs</code> resource types.

For more information, see [“How to Configure the Zone” on page 253](#), [“Mounting File Systems in Running Non-Global Zones” on page 377](#), and the `mount(1M)` man page.

Unmounting File Systems in Zones

The ability to unmount a file system will depend on who performed the initial mount. If a file system is specified as part of the zone's configuration using the `zonecfg` command, the global zone owns this mount and the zone administrator for the non-global cannot unmount the file system. If the file system is mounted from within the non-global zone, for example, by specifying the mount in the zone's `/etc/vfstab` file, the zone administrator in the non-global zone can unmount the file system.

Security Restrictions and File System Behavior

There are security restrictions on mounting certain file systems from within a zone. Other file systems exhibit special behavior when mounted in a zone. The list of modified file systems follows.

AutoFS

Autofs is a client-side service that automatically mounts the appropriate file system. When a client attempts to access a file system that is not presently mounted, the AutoFS file system intercepts the request and calls `automountd` to mount the requested directory. AutoFS mounts established within a zone are local to that zone. The mounts cannot be accessed from other zones, including the global zone. The mounts are removed when the zone is halted or rebooted. For more information on AutoFS, see [“How Autofs Works” in *System Administration Guide: Network Services*](#).

Each zone runs its own copy of `automountd`. The auto maps and timeouts are controlled by the zone administrator. You cannot trigger a mount in another zone by crossing an AutoFS mount point for a non-global zone from the global zone.

Certain AutoFS mounts are created in the kernel when another mount is triggered. Such mounts cannot be removed by using the regular `umount` interface because they must be mounted or unmounted as a group. Note that this functionality is provided for zone shutdown.

MNTFS

MNTFS is a virtual file system that provides read-only access to the table of mounted file systems for the local system. The set of file systems visible by using `mnttab` from within a non-global zone is the set of file systems mounted in the zone, plus an entry for root (`/`). Mount points with a special device that is not accessible from within the zone, such as `/dev/rdsk/c0t0d0s0`, have their special device set to the same as the mount point. All mounts in the system are visible from the global zone's `/etc/mnttab` table. For more information on MNTFS, see Chapter 18, “Mounting and Unmounting File Systems (Tasks),” in *System Administration Guide: Devices and File Systems*.

NFS

NFS mounts established within a zone are local to that zone. The mounts cannot be accessed from other zones, including the global zone. The mounts are removed when the zone is halted or rebooted.

As documented in the `mount_nfs(1M)` man page, an NFS server should not attempt to mount its own file systems. Thus, a zone should not NFS mount a file system exported by the global zone. Zones cannot be NFS servers. From within a zone, NFS mounts behave as though mounted with the `nodevices` option.

The `nfsstat` command output only pertains to the zone in which the command is run. For example, if the command is run in the global zone, only information about the global zone is reported. For more information about the `nfsstat` command, see `nfsstat(1M)`.

The `zlogin` command will fail if any of its open files or any portion of its address space reside on NFS. For more information, see “[zlogin Command](#)” on [page 289](#).

PROCFS

The `/proc` file system, or PROCFS, provides process visibility and access restrictions as well as information about the zone association of processes. Only processes in the same zone are visible through `/proc`.

Processes in the global zone can observe processes and other objects in non-global zones. This allows such processes to have system-wide observability.

From within a zone, `procfs` mounts behave as though mounted with the `nodevices` option. For more information about `procfs`, see the `proc(4)` man page.

LOFS

The scope of what can be mounted through LOFS is limited to the portion of the file system that is visible to the zone. Hence, there are no restrictions on LOFS mounts in a zone.

UFS, UDFS, PCFS, and other storage-based file systems

When using the `zonecfg` command to configure storage-based file systems that have an `fsck` binary, such as UFS, the zone administrator must specify a `raw` parameter. The parameter indicates the raw (character) device, such as `/dev/rdsk/c0t0d0s7`. `zoneadmd` automatically runs the `fsck` command in non-interactive check-only mode (`fsck -m`) on this device before it mounts the file system. If the `fsck` fails, `zoneadmd` cannot bring the zone to the ready state. The path specified by `raw` cannot be a relative path.

It is an error to specify a device to `fsck` for a file system that does not provide an `fsck` binary in `/usr/lib/fstype/fsck`. It is also an error if you do not specify a device to `fsck` if an `fsck` binary exists for that file system.

For more information, see “The `zoneadmd` Daemon” on page 270 and the `fsck(1M)`

ZFS

You can add a ZFS dataset to a non-global zone by using the `zonecfg` command with the `add dataset` resource. The dataset will be visible and mounted in the non-global zone and no longer visible in the global zone. The zone administrator can create and destroy file systems within that dataset, and modify the properties of the dataset.

The `zoned` attribute of `zfs` indicates whether a dataset has been added to a non-global zone.

```
# zfs get zoned tank/sales
NAME          PROPERTY  VALUE   SOURCE
tank/sales    zoned     on      local
```

If you want to share a dataset from the global zone, you can add an LOFS-mounted ZFS file system by using the `zonecfg` command with the `add fs` subcommand. The global administrator is responsible for setting and controlling the properties of the dataset.

For more information on ZFS, see Chapter 8, “ZFS Advanced Topics,” in *Solaris ZFS Administration Guide*.

Non-Global Zones as NFS Clients

Zones can be NFS clients. Version 2, version 3, and version 4 protocols are supported. For information on these NFS versions, see “Features of the NFS Service” in *System Administration Guide: Network Services*.

The default version is NFS version 4. You can enable other NFS versions on a client by using one of the following methods:

- You can edit `/etc/default/nfs` to set `NFS_CLIENT_VERSMAX=number` so that the zone uses the specified version by default. See “Setting Up NFS Services” in *System Administration Guide: Network Services*. Use the procedure *How to Select Different Versions of NFS on a Client by Modifying the /etc/default/nfs File* from the task map.

- You can manually create a version mount. This method overrides the contents of `/etc/default/nfs`. See “Setting Up NFS Services” in *System Administration Guide: Network Services*. Use the procedure How to Use the Command Line to Select Different Versions of NFS on a Client from the task map.

Use of `mknod` Prohibited in a Zone

Note that you cannot use the `mknod` command documented in the `mknod(1M)` man page to make a special file in a non-global zone.

Traversing File Systems

A zone's file system namespace is a subset of the namespace accessible from the global zone. Unprivileged processes in the global zone are prevented from traversing a non-global zone's file system hierarchy through the following means:

- Specifying that the zone root's parent directory is owned, readable, writable, and executable by root only
- Restricting access to directories exported by `/proc`

Note that attempting to access AutoFS nodes mounted for another zone will fail. The global administrator must not have auto maps that descend into other zones.

Restriction on Accessing A Non-Global Zone From the Global Zone

After a non-global zone is installed, the zone must never be accessed directly from the global zone by any commands other than system backup utilities. Moreover, a non-global zone can no longer be considered secure after it has been exposed to an unknown environment. An example would be a zone placed on a publicly accessible network, where it would be possible for the zone to be compromised and the contents of its file systems altered. If there is any possibility that compromise has occurred, the global administrator should treat the zone as untrusted.

Any command that accepts an alternative root by using the `-R` or `-b` options (or the equivalent) must *not* be used when the following are true:

- The command is run in the global zone.
- The alternative root refers to any root path within a non-global zone, whether the path is relative to the current running system's global zone or the global zone in an alternative root.

An example is the `-R root_path` option to the `pkgadd` utility run from the global zone with a non-global zone root path.

The list of commands, programs, and utilities that use `-R` with an alternative root path include the following:

- `auditreduce`
- `bart`
- `flar`
- `flarcreate`
- `installf`
- `localeadm`
- `makeuuid`
- `metaroot`
- `patchadd`
- `patchrm`
- `pkgadd`
- `pkgadm`
- `pkgask`
- `pkgchk`
- `pkgrm`
- `prodreg`
- `removef`
- `routeadm`
- `showrev`
- `syseventadm`

The list of commands and programs that use `-b` with an alternative root path include the following:

- `add_drv`
- `pprosetup`
- `rem_drv`
- `roleadd`
- `sysidconfig`
- `update_drv`
- `useradd`

Networking in Shared-IP Non-Global Zones

On a Solaris system with zones installed, the zones can communicate with each other over the network. The zones all have separate bindings, or connections, and the zones can all run their own server daemons. These daemons can listen on the same port numbers without any conflict. The IP stack resolves conflicts by considering the IP addresses for incoming connections. The IP addresses identify the zone.

Shared-IP Zone Partitioning

The IP stack in a system supporting zones implements the separation of network traffic between zones. Applications that receive IP traffic can only receive traffic sent to the same zone.

Each logical interface on the system belongs to a specific zone, the global zone by default. Logical network interfaces assigned to zones through the `zonecfg` utility are used to communicate over the network. Each stream and connection belongs to the zone of the process that opened it.

Bindings between upper-layer streams and logical interfaces are restricted. A stream can only establish bindings to logical interfaces in the same zone. Likewise, packets from a logical interface can only be passed to upper-layer streams in the same zone as the logical interface.

Each zone has its own set of binds. Each zone can be running the same application listening on the same port number without binds failing because the address is already in use. Each zone can run its own version of the following services:

- Internet services daemon with a full configuration file (see the `inetd(1M)` man page)
- `sendmail` (see the `sendmail(1M)` man page)
- `apache` (see the `apache(1M)` man page)

Zones other than the global zone have restricted access to the network. The standard TCP and UDP socket interfaces are available, but `SOCK_RAW` socket interfaces are restricted to Internet Control Message Protocol (ICMP). ICMP is necessary for detecting and reporting network error conditions or using the `ping` command.

Shared-IP Network Interfaces

Each non-global zone that requires network connectivity has one or more dedicated IP addresses. These addresses are associated with logical network interfaces that can be placed in a zone by using the `ifconfig` command. Zone network interfaces configured by `zonecfg` will automatically be set up and placed in the zone when it is booted. The `ifconfig` command can be used to add or remove logical interfaces when the zone is running. Only the global administrator can modify the interface configuration and the network routes.

Within a non-global zone, only that zone's interfaces will be visible to `ifconfig`.

For more information, see the `ifconfig(1M)` and `if_tcp(7P)` man pages.

IP Traffic Between Shared-IP Zones on the Same Machine

Between two zones on the same machine, packet delivery is only allowed if there is a “matching route” for the destination and the zone in the forwarding table.

The matching information is implemented as follows:

- The source address for the packets is selected on the output interface specified by the matching route.
- By default, traffic is permitted between two zones that have addresses on the same subnet. The matching route in this case is the interface route for the subnet.
- If there is a default route for a given zone, where the gateway is on one of the zone's subnets, traffic from that zone to all other zones is allowed. The matching route in this case is the default route.
- If there is a matching route with the RTF_REJECT flag, packets trigger an ICMP unreachable message. If there is a matching route with the RTF_BLACKHOLE flag, packets are discarded. The global administrator can use the route command options described in the following table to create routes with these flags.

Modifier	Flag	Description
-reject	RTF_REJECT	Emit an ICMP unreachable message when matched.
-blackhole	RTF_BLACKHOLE	Silently discard packets during updates.

For more information, see the route(1M)

Solaris IP Filter in Shared-IP Zones

Solaris IP Filter provides stateful packet filtering and network address translation (NAT). A stateful packet filter can monitor the state of active connections and use the information obtained to determine which network packets to allow through the firewall. Solaris IP Filter also includes stateless packet filtering and the ability to create and manage address pools. See Chapter 25, “Solaris IP Filter (Overview),” in *System Administration Guide: IP Services* for additional information.

Solaris IP Filter can be enabled in non-global zones by turning on loopback filtering as described in Chapter 26, “Solaris IP Filter (Tasks),” in *System Administration Guide: IP Services*.

Solaris IP Filter is derived from open source IP Filter software.

IP Network Multipathing in Shared-IP Zones

IP network multipathing (IPMP) provides physical interface failure detection and transparent network access failover for a system with multiple interfaces on the same IP link. IPMP also provides load spreading of packets for systems with multiple interfaces.

All network configuration is done in the global zone. You can configure IPMP in the global zone, then extend the functionality to non-global zones. The functionality is extended by placing the zone's address in an IPMP group when you configure the zone. Then, if one of the interfaces in the global zone fails, the non-global zone addresses will migrate to another network interface card.

In a given non-global zone, only the interfaces associated with the zone are visible through the `ifconfig` command.

See [“How to Extend IP Network Multipathing Functionality to Shared-IP Non-Global Zones” on page 384](#). The zones configuration procedure is covered in [“How to Configure the Zone” on page 253](#). For information on IPMP features, components, and usage, see Chapter 30, [“Introducing IPMP \(Overview\),”](#) in *System Administration Guide: IP Services*.

Solaris 10 8/07: Networking in Exclusive-IP Non-Global Zones

An exclusive-IP zone has its own IP-related state and tuning variables. The zone is assigned its own set of data-links when the zone is configured.

For information on features that can be used in an exclusive-IP non-global zone, see [“Solaris 10 8/07: Exclusive-IP Non-Global Zones” on page 228](#). For information on tuning IP `ndd` variables, see *Solaris Tunable Parameters Reference Manual*.

Exclusive-IP Zone Partitioning

Exclusive-IP zones have separate TCP/IP stacks, so the separation reaches down to the data-link layer. One or more data-link names, which can be a NIC or a VLAN on a NIC, are assigned to an exclusive-IP zone by the global administrator. The zone administrator can configure IP on those data-links with the same flexibility and options as in the global zone.

Exclusive-IP Data-Link Interfaces

A data-link name must be assigned exclusively to a single zone.

The `dladm show-link` command can be used to display data-links assigned to running zones.

For more information, see `dladm(1M)`

IP Traffic Between Exclusive-IP Zones on the Same Machine

There is no internal loopback of IP packets between exclusive-IP zones. All packets are sent down to the data-link. Typically, this means that the packets are sent out on a network interface. Then, devices like Ethernet switches or IP routers can forward the packets toward their destination, which might be a different zone on the same machine as the sender.

Solaris IP Filter in Exclusive-IP Zones

You have the same IP Filter functionality that you have in the global zone in an exclusive-IP zone. IP Filter is also configured the same way in exclusive-IP zones and the global zone.

IP Network Multipathing in Exclusive-IP Zones

IP network multipathing (IPMP) provides physical interface failure detection and transparent network access failover for a system with multiple interfaces on the same IP link. IPMP also provides load spreading of packets for systems with multiple interfaces.

The data-link configuration is done in the global zone. First, multiple data-link interfaces are assigned to a zone using `zonecfg`. The multiple data-link interfaces must be attached to the same IP subnet. IPMP can then be configured from within the exclusive-IP zone by the zone administrator.

Device Use in Non-Global Zones

The set of devices available within a zone is restricted to prevent a process in one zone from interfering with processes running in other zones. For example, a process in a zone cannot modify kernel memory or modify the contents of the root disk. Thus, by default, only certain pseudo-devices that are considered safe for use in a zone are available. Additional devices can be made available within specific zones by using the `zonecfg` utility.

`/dev` and the `/devices` Namespace

The `devfs` file system described in the `devfs(7FS)` man page is used by the Solaris system to manage `/devices`. Each element in this namespace represents the physical path to a hardware device, pseudo-device, or nexus device. The namespace is a reflection of the device tree. As such, the file system is populated by a hierarchy of directories and device special files.

The `/dev` file hierarchy, which is today part of the `/` (root) file system, consists of symbolic links, or logical paths, to the physical paths present in `/devices`. Applications reference the logical path to a device presented in `/dev`. The `/dev` file system is loopback-mounted into the zone using a read-only mount.

The `/dev` file hierarchy is managed by a system comprised of the components in the following list:

- `devfsadm` (see the `devfsadm(1M)` man page)
- `syseventd` (see the `syseventd(1M)` man page)
- `libdevinfo` device information library (see the `libdevinfo(3LIB)` man page)
- `devinfo` driver (see the `devinfo(7D)` man page)
- Reconfiguration Coordination Manager (RCM) (see “Reconfiguration Coordination Manager (RCM) Script Overview” in *System Administration Guide: Devices and File Systems*)



Caution – Subsystems that rely on `/devices` path names are not able to run in non-global zones until `/dev` path names are established.

Exclusive-Use Devices

You might have devices that you want to assign to specific zones. Allowing unprivileged users to access block devices could permit those devices to be used to cause system panic, bus resets, or other adverse effects. Before making such assignments, consider the following issues:

- Before assigning a SCSI tape device to a specific zone, consult the `sgen(7D)` man page.
- Placing a physical device into more than one zone can create a covert channel between zones. Global zone applications that use such a device risk the possibility of compromised data or data corruption by a non-global zone.

Device Driver Administration

In a non-global zone, you can use the `modinfo` command described in the `modinfo(1M)` man page to examine the list of loaded kernel modules.

Most operations concerning kernel, device, and platform management will not work inside a non-global zone because modifying platform hardware configurations violates the zone security model. These operations include the following:

- Adding and removing drivers
- Explicitly loading and unloading kernel modules
- Initiating dynamic reconfiguration (DR) operations

- Using facilities that affect the state of the physical platform

Utilities That Do Not Work or Are Modified in Non-Global Zones

Utilities That Do Not Work in Non-Global Zones

The following utilities do not work in a zone because they rely on devices that are not normally available:

- `prtconf` (see the `prtconf(1M)` man page)
- `prtdiag` (see the `prtdiag(1M)` man page)

SPARC: Utility Modified for Use in a Non-Global Zone

The `eeprom` utility can be used in a zone to view settings. The utility cannot be used to change settings. For more information, see the `eeprom(1M)` and `openprom(7D)` man pages.

Running Applications in Non-Global Zones

In general, all applications can run in a non-global zone. However, the following types of applications might not be suitable for this environment:

- Applications that use privileged operations that affect the system as a whole. Examples include operations that set the global system clock or lock down physical memory.
- The few applications dependent upon certain devices that do not exist in a non-global zone, such as `/dev/kmem`.
- Applications that expect to be able to write into `/usr`, either at runtime or when being installed, patched, or upgraded. This is because `/usr` is read-only for a non-global zone by default. Sometimes the issues associated with this type of application can be mitigated without changing the application itself.
- In a shared-IP zone, applications dependent upon devices in `/dev/ip`.

Resource Controls Used in Non-Global Zones

For additional information about using a resource management feature in a zone, also refer to the chapter that describes the feature in Part 1 of this guide.

Any of the resource controls and attributes described in the resource management chapters can be set in the global and non-global zone `/etc/project` file, NIS map, or LDAP directory service. The settings for a given zone affect only that zone. A project running autonomously in

different zones can have controls set individually in each zone. For example, Project A in the global zone can be set `project.cpu-shares=10` while Project A in a non-global zone can be set `project.cpu-shares=5`. You could have several instances of `rcapd` running on the system, with each instance operating only on its zone.

The resource controls and attributes used in a zone to control projects, tasks, and processes within that zone are subject to the additional requirements regarding pools and the zone-wide resource controls.

A “one zone, one pool” rule applies to non-global zones. Multiple non-global zones can share the resources of one pool. Processes in the global zone, however, can be bound by a sufficiently privileged process to any pool. The resource controller `poold` only runs in the global zone, where there is more than one pool for it to operate on. The `poolstat` utility run in a non-global zone displays only information about the pool associated with the zone. The `pooladm` command run without arguments in a non-global zone displays only information about the pool associated with the zone.

Zone-wide resource controls do not take effect when they are set in the `project` file. A zone-wide resource control is set through the `zonecfg` utility.

Fair Share Scheduler on a Solaris System With Zones Installed

This section describes how to use the fair share scheduler (FSS) with zones.

FSS Share Division in a Non-Global Zone

FSS CPU shares for a zone are hierarchical. The shares for the global and non-global zones are set by the global administrator through the zone-wide resource control `zone.cpu-shares`. The `project.cpu-shares` resource control can then be defined for each project within that zone to further subdivide the shares set through the zone-wide control.

To assign zone shares by using the `zonecfg` command, see [“How to Set `zone.cpu-shares` in the Global Zone” on page 264](#). For more information on `project.cpu-shares`, see [“Available Resource Controls” on page 83](#). Also see [“Using the Fair Share Scheduler on a Solaris System With Zones Installed” on page 387](#) for example procedures that show how to set shares on a temporary basis.

Share Balance Between Zones

You can use `zone.cpu-shares` to assign FSS shares in the global zone and in non-global zones. If FSS is the default scheduler on your system and shares are not assigned, each zone is given one share by default. If you have one non-global zone on your system and you give this zone two shares through `zone.cpu-shares`, that defines the proportion of CPU which the non-global zone will receive in relation to the global zone. The ratio of CPU between the two zones is 2:1.

Extended Accounting on a Solaris System With Zones Installed

The extended accounting subsystem collects and reports information for the entire system (including non-global zones) when run in the global zone. The global administrator can also determine resource consumption on a per-zone basis.

The extended accounting subsystem permits different accounting settings and files on a per-zone basis for process-based and task-based accounting. The exact records can be tagged with the zone name `EXD PROC ZONENAME` for processes, and the zone name `EXD TASK ZONENAME` for tasks. Accounting records are written to the global zone's accounting files as well as the per-zone accounting files. The `EXD TASK HOSTNAME`, `EXD PROC HOSTNAME`, and `EXD HOSTNAME` records contain the `uname -n` value for the zone in which the process or task executed instead of the global zone's node name.

For information about IPQoS flow accounting, see Chapter 36, “Using Flow Accounting and Statistics Gathering (Tasks),” in *System Administration Guide: IP Services*.

Privileges in a Non-Global Zone

Processes are restricted to a subset of privileges. Privilege restriction prevents a zone from performing operations that might affect other zones. The set of privileges limits the capabilities of privileged users within the zone. To display the list of privileges available within a zone, use the `ppriv` utility.

The following table lists all of the Solaris privileges and the status of each privilege with respect to zones. Optional privileges are not part of the default set of privileges but can be specified through the `limitpriv` property. Required privileges must be included in the resulting privilege set. Prohibited privileges cannot be included in the resulting privilege set.

The `limitpriv` property is available beginning with the Solaris 10 11/06 release.

TABLE 26-1 Status of Privileges in Zones

Privilege	Status	Notes
<code>cpc_cpu</code>	Optional	Access to certain <code>cpc(3CPC)</code> counters
<code>dtrace_proc</code>	Optional	<code>fasttrap</code> and <code>pid</code> providers; <code>plockstat(1M)</code>
<code>dtrace_user</code>	Optional	<code>profile</code> and <code>syscall</code> providers
<code>gart_access</code>	Optional	<code>ioctl(2)</code> access to <code>agggart_io(7I)</code>
<code>gart_map</code>	Optional	<code>mmap(2)</code> access to <code>agggart_io(7I)</code>

TABLE 26-1 Status of Privileges in Zones (Continued)

Privilege	Status	Notes
net_rawaccess	Optional in shared-IP zones. Default in exclusive-IP zones.	Raw PF_INET/PF_INET6 packet access
proc_clock_highres	Optional	Use of high resolution timers
proc_prioctl	Optional	Scheduling control; prioctl(1)
sys_ipc_config	Optional	Raising IPC message queue buffer size
sys_time	Optional	System time manipulation; xntp(1M)
dtrace_kernel	Prohibited	Currently unsupported
proc_zone	Prohibited	Currently unsupported
sys_config	Prohibited	Currently unsupported
sys_devices	Prohibited	Currently unsupported
sys_linkdir	Prohibited	Currently unsupported
sys_net_config	Prohibited	Currently unsupported
sys_res_config	Prohibited	Currently unsupported
sys_suser_compat	Prohibited	Currently unsupported
proc_exec	Required, Default	Used to start init(1M)
proc_fork	Required, Default	Used to start init(1M)
sys_mount	Required, Default	Needed to mount required file systems
sys_ip_config	Required, Default in exclusive-IP zones Prohibited in shared-IP zones	Required to boot zone and initialize IP networking in exclusive-IP zone
contract_event	Default	Used by contract file system
contract_observer	Default	Contract observation regardless of UID
file_chown	Default	File ownership changes
file_chown_self	Default	Owner/group changes for own files
file_dac_execute	Default	Execute access regardless of mode/ACL
file_dac_read	Default	Read access regardless of mode/ACL
file_dac_search	Default	Search access regardless of mode/ACL
file_dac_write	Default	Write access regardless of mode/ACL

TABLE 26-1 Status of Privileges in Zones (Continued)

Privilege	Status	Notes
file_link_any	Default	Link access regardless of owner
file_owner	Default	Other access regardless of owner
file_setid	Default	Permission changes for setid, setgid, setuid files
ipc_dac_read	Default	IPC read access regardless of mode
ipc_dac_owner	Default	IPC write access regardless of mode
ipc_owner	Default	IPC other access regardless of mode
net_icmpaccess	Default	ICMP packet access: ping(1M)
net_privaddr	Default	Binding to privileged ports
proc_audit	Default	Generation of audit records
proc_chroot	Default	Changing of root directory
proc_info	Default	Process examination
proc_lock_memory	Default	Locking memory; shmctl(2) and mlock(3C) If this privilege is assigned to a non-global zone by the system administrator, consider also setting the zone.max-locked-memory resource control to prevent the zone from locking all memory.
proc_owner	Default	Process control regardless of owner
proc_session	Default	Process control regardless of session
proc_setid	Default	Setting of user/group IDs at will
proc_taskid	Default	Assigning of task IDs to caller
sys_acct	Default	Management of accounting
sys_admin	Default	Simple system administration tasks
sys_audit	Default	Management of auditing
sys_nfs	Default	NFS client support
sys_resource	Default	Resource limit manipulation

The following table lists all of the Trusted Solaris privileges and the status of each privilege with respect to zones. Optional privileges are not part of the default set of privileges but can be specified through the `limitpriv` property.

Note – Trusted Solaris privileges are interpreted only if the system is configured with Trusted Extensions.

TABLE 26-2 Status of Trusted Solaris Privileges in Zones

Trusted Solaris Privilege	Status	Notes
sys_trans_label	Optional	Translate labels not dominated by sensitivity label
win_colormap	Optional	Colormap restrictions override
win_config	Optional	Configure or destroy resources that are permanently retained by the X server
win_dac_read	Optional	Read from window resource not owned by client's user ID
win_dac_write	Optional	Write to or create window resource not owned by client's user ID
win_devices	Optional	Perform operations on input devices.
win_dga	Optional	Use direct graphics access X protocol extensions; frame buffer privileges needed
win_downgrade_sl	Optional	Change sensitivity label of window resource to new label dominated by existing label
win_fontpath	Optional	Add an additional font path
win_mac_read	Optional	Read from window resource with a label that dominates the client's label
win_mac_write	Optional	Write to window resource with a label not equal to the client's label
win_selection	Optional	Request data moves without confirmer intervention
win_upgrade_sl	Optional	Change sensitivity label of window resource to a new label not dominated by existing label
net_bindmlp	Default	Allows binding to a multilevel port (MLP)
net_mac_aware	Default	Allows reading down via NFS

To alter privileges in a non-global zone configuration, see [“Configuring, Verifying, and Committing a Zone”](#) on page 252

To inspect privilege sets, see [“Using the ppriv Utility”](#) on page 374. For more information about privileges, see the ppriv(1) man page and *System Administration Guide: Security Services*.

Using IP Security Architecture in Zones

The Internet Protocol Security Architecture (IPsec), which provides IP datagram protection, is described in Chapter 19, “IP Security Architecture (Overview),” in *System Administration Guide: IP Services*. The Internet Key Exchange (IKE) protocol is used to manage the required keying material for authentication and encryption automatically.

For more information, see the `ipseconf(1M)` and `ipsekey(1M)` man pages.

IP Security Architecture in Shared-IP Zones

IPsec can be used in the global zone. However, IPsec in a non-global zone cannot use IKE. Therefore, you must manage the IPsec keys and policy for the non-global zones by running the `ipsekey` and `ipseconf` commands from the global zone. Use the source address that corresponds to the non-global zone that you are configuring.

Solaris 10 8/07: IP Security Architecture in Exclusive-IP Zones

IPsec can be used in exclusive-IP zones.

Using Solaris Auditing in Zones

Solaris auditing is described in Chapter 28, “Solaris Auditing (Overview),” in *System Administration Guide: Security Services*. For zones considerations associated with auditing, see the following sections:

- Chapter 29, “Planning for Solaris Auditing,” in *System Administration Guide: Security Services*
- “Auditing and Solaris Zones” in *System Administration Guide: Security Services*

An audit record describes an event, such as logging in to a system or writing to a file. The record is composed of tokens, which are sets of audit data. By using the `zonename` token, you can configure Solaris auditing to identify audit events by zone. Use of the `zonename` token allows you to produce the following information:

- Audit records that are marked with the name of the zone that generated the record
- An audit log for a specific zone that the global administrator can make available to the zone administrator

Configuring Audit in the Global Zone

Solaris audit trails are configured in the global zone. Audit policy is set in the global zone and applies to processes in all zones. The audit records can be marked with the name of the zone in which the event occurred. To include zone names in audit records, you must edit the `/etc/security/audit_startup` file before you install any non-global zones. The zone name selection is case-sensitive.

To configure auditing in the global zone to include all zone audit records, add this line to the `/etc/security/audit_startup` file:

```
/usr/sbin/auditconfig -setpolicy +zonename
```

As the global administrator in the global zone, execute the `auditconfig` utility:

```
global# auditconfig -setpolicy +zonename
```

For additional information, see the `audit_startup(1M)` and `auditconfig(1M)` man pages and “Configuring Audit Files (Task Map)” in *System Administration Guide: Security Services*.

Configuring User Audit Characteristics in a Non-Global Zone

When a non-global zone is installed, the `audit_control` file and the `audit_user` file in the global zone are copied to the zone's `/etc/security` directory. These files might require modification to reflect the zone's audit needs.

For example, each zone can be configured to audit some users differently from others. To apply different per-user preselection criteria, both the `audit_control` and the `audit_user` files must be edited. The `audit_user` file in the non-global zone might also require revisions to reflect the user base for the zone if necessary. Because each zone can be configured differently with regard to auditing users, it is possible for the `audit_user` file to be empty.

For additional information, see the `audit_control(4)` and `audit_user(4)` man pages.

Providing Audit Records for a Specific Non-Global Zone

By including the `zonename` token as described in “[Configuring Audit in the Global Zone](#)” on [page 363](#), Solaris audit records can be categorized by zone. Records from different zones can then be collected by using the `audit reduce` command to create logs for a specific zone.

For more information, see the `audit_startup(1M)` and `auditreduce(1M)` man pages.

Core Files in Zones

The `coreadm` command is used to specify the name and location of core files produced by abnormally terminating processes. Core file paths that include the *zonename* of the zone in which the process executed can be produced by specifying the `%z` variable. The path name is relative to a zone's root directory.

For more information, see the `coreadm(1M)` and `core(4)` man pages.

Running DTrace in a Non-Global Zone

DTrace programs that only require the `dttrace_proc` and `dttrace_user` privileges can be run in a non-global zone. To add these privileges to the set of privileges available in the non-global zone, use the `zonecfg limitpriv` property. For instructions, see [“How to Use DTrace” on page 376](#).

The providers supported through `dttrace_proc` are `fasttrap` and `pid`. The providers supported through `dttrace_user` are `profile` and `syscall`. DTrace providers and actions are limited in scope to the zone.

Also see [“Privileges in a Non-Global Zone” on page 358](#) for more information.

About Backing Up a Solaris System With Zones Installed

You can perform backups in individual non-global zones, or back up the entire system from the global zone.

Backing Up Loopback File System Directories

Because many non-global zones share files with the global zone through the use of loopback file system read-only mounts (usually `/usr`, `/lib`, `/sbin`, and `/platform`), you must use a global zone backup method to back up `lofs` directories.



Caution – Do not back up the `lofs` file systems in non-global zones. An attempt by the non-global administrator to restore `lofs` file systems from a non-global zone could cause a serious problem.

Backing Up Your System From the Global Zone

You might choose to perform your backups from the global zone in the following cases:

- You want to back up the configurations of your non-global zones as well as the application data.
- Your primary concern is the ability to recover from a disaster. If you need to restore everything or almost everything on your system, including the root file systems of your zones and their configuration data as well as the data in your global zone, backups should take place in the global zone.
- You want to use the `ufsdump` command to perform a data backup. Because importing a physical disk device into a non-global zone would change the security profile of the zone, `ufsdump` should only be used from the global zone.
- You have commercial network backup software.

Note – Your network backup software should be configured to skip all inherited `lofs` file systems if possible. The backup should be performed when the zone and its applications have quiesced the data to be backed up.

Backing Up Individual Non-Global Zones on Your System

You might decide to perform backups within the non-global zones in the following cases.

- The non-global zone administrator needs the ability to recover from less serious failures or to restore application or user data specific to a zone.
- You want to use programs that back up on a file-by-file basis, such as `tar` or `cpio`. See the `tar(1)` and `cpio(1)` man pages.
- You use the backup software of a particular application or service running in a zone. It might be difficult to execute the backup software from the global zone because application environments, such as directory path and installed software, would be different between the global zone and the non-global zone.

If the application can perform a snapshot on its own backup schedule in each non-global zone and store those backups in a writable directory exported from the global zone, the global zone administrator can pick up those individual backups as part of the backup strategy from the global zone.

Determining What to Back Up in Non-Global Zones

You can back up everything in the non-global zone, or, because a zone's configuration changes less frequently, you can perform backups of the application data only.

Backing Up Application Data Only

If application data is kept in a particular part of the file system, you might decide to perform regular backups of this data only. The zone's root file system might not have to be backed up as often because it changes less frequently.

You will have to determine where the application places its files. Locations where files can be stored include the following:

- Users' home directories
- /etc for configuration data files
- /var

Assuming the application administrator knows where the data is stored, it might be possible to create a system in which a per-zone writable directory is made available to each zone. Each zone can then store its own backups, and the global administrator can make this location one of the places on the system to back up.

General Database Backup Operations

If the database application data is not under its own directory, the following rules apply:

- Ensure that the databases are in a consistent state first.
Databases must be quiesced because they have internal buffers to flush to disk. Make sure that the databases in non-global zones have come down before starting the backup from the global zone.
- Within each zone, use file system features to make a snapshot of the data, then back up the snapshots directly from the global zone.
This process will minimize elapsed time for the backup window and remove the need for backup clients/modules in all of the zones.

Tape Backups

Each non-global zone can take a snapshot of its private file systems when it is convenient for that zone and the application has been briefly quiesced. Later, the global zone can back up each of the snapshots and put them on tape after the application is back in service.

This method has the following advantages:

- Fewer tape devices are needed.
- There is no need for coordination between the non-global zones.
- There is no need to assign devices directly to zones, which improves security.
- Generally, this method keeps system management in the global zone, which is preferred.

About Restoring Non-Global Zones

In the case of a restore where the backups were done from the global zone, the global administrator can reinstall the affected zones and then restore that zone's files. Note that this assumes the following:

- The zone being restored has the same configuration as it did when the backup was done.
- The global zone has not been upgraded or patched between the time when the backup was done and the time when the zone is restored.

Otherwise, the restore could overwrite some files that should be merged by hand.

For example, you might need to merge files by hand if a global zone has been patched after the backup, but prior to the restore of the non-global zone. In this case, you would have to be careful when restoring a zone's files that were backed up since a backed up file might not be compatible with the newly installed zone that was built after the patches were applied to the global zone. In this case, you would have to examine the files individually and compare them to the copies in the newly installed zone. In most cases, you will find that the file can be copied directly in, but in some cases, you must merge the changes originally made to the file into the newly installed or patched copy in the zone.

Note – If all file systems in the global zone are lost, restoring everything in the global zone restores the non-global zones as well, as long as the respective root file systems of the non-global zones were included in the backup.

Commands Used on a Solaris System With Zones Installed

The commands identified in [Table 26–3](#) provide the primary administrative interface to the zones facility.

TABLE 26–3 Commands Used to Administer Zones

Command Reference	Description
zlogin(1)	Log in to a non-global zone

TABLE 26-3 Commands Used to Administer Zones (Continued)

Command Reference	Description
zonename(1)	Prints the name of the current zone
zoneadm(1M)	Administers zones on a system
zonecfg(1M)	Used to set up a zone configuration
getzoneid(3C)	Used to map between zone ID and name
zones(5)	Provides description of zones facility
zcons(7D)	Zone console device driver

The `zoneadm` daemon is the primary process for managing the zone's virtual platform. The man page for the `zoneadm` daemon is `zoneadm(1M)`. The daemon does not constitute a programming interface.

The commands in the next table are used with the resource capping daemon.

TABLE 26-4 Commands Used With `rcapd`

Command Reference	Description
<code>rcapstat(1)</code>	Monitors the resource utilization of capped projects.
<code>rcapadm(1M)</code>	Configures the resource capping daemon, displays the current status of the resource capping daemon if it has been configured, and enables or disables resource capping
<code>rcapd(1M)</code>	The resource capping daemon.

The commands identified in the following table have been modified for use on a Solaris system with zones installed. These commands have options that are specific to zones or present information differently. The commands are listed by man page section.

TABLE 26-5 Commands Modified for Use on a Solaris System With Zones Installed

Command Reference	Description
<code>ipcrm(1)</code>	Added <code>-z zone</code> option. This option is only useful when the command is executed in the global zone.
<code>ipcs(1)</code>	Added <code>-z zone</code> option. This option is only useful when the command is executed in the global zone.
<code>pgrep(1)</code>	Added <code>-z zoneidlist</code> option. This option is only useful when the command is executed in the global zone.

TABLE 26-5 Commands Modified for Use on a Solaris System With Zones Installed (Continued)

Command Reference	Description
ppriv(1)	Added the expression <code>zone</code> for use with the <code>-l</code> option to list all privileges available in the current zone. Also use the option <code>-v</code> after <code>zone</code> to obtain verbose output.
priocntl(1)	Zone ID can be used in <code>idlist</code> and <code>-i idtype</code> to specify processes. You can use the <code>priocntl -i zoneid</code> command to move running processes into a different scheduling class in a non-global zone.
proc(1)	Added <code>-z zone</code> option to <code>ptree</code> only. This option is only useful when the command is executed in the global zone.
ps(1)	Added <code>zonename</code> and <code>zoneid</code> to list of recognized format names used with the <code>-o</code> option. Added <code>-z zonelist</code> to list only processes in the specified zones. Zones can be specified either by zone name or by zone ID. This option is only useful when the command is executed in the global zone. Added <code>-Z</code> to print the name of the zone associated with the process. The name is printed under an additional column header, <code>ZONE</code> .
renice(1)	Added <code>zoneid</code> to list of valid arguments used with the <code>-i</code> option.
sar(1)	If executed in a non-global zone in which the pools facility is enabled, the <code>-b</code> , <code>-c -g</code> , <code>-m</code> , <code>-p</code> , <code>-u</code> , <code>-w</code> , and <code>-y</code> options display values only for processors that are in the processor set of the pool to which the zone is bound.
auditconfig(1M)	Added <code>zonename</code> token.
auditreduce(1M)	Added <code>-z zone-name</code> option. Added ability to get an audit log of a zone.
coreadm(1M)	Added variable <code>%z</code> to identify the zone in which process executed.
df(1M)	Added <code>-Z</code> option to display mounts in all visible zones.
ifconfig(1M)	Added <code>zone</code> option for global zone use (the default), and <code>-zone zonename</code> for non-global zone use.
iostat(1M)	If executed in a non-global zone in which the pools facility is enabled, information is provided only for those processors that are in the processor set of the pool to which the zone is bound.
kstat(1M)	If executed in the global zone, <code>kstats</code> are displayed for all zones. If executed in a non-global zone, only <code>kstats</code> with a matching <code>zoneid</code> are displayed.
mpstat(1M)	If executed in a non-global zone in which the pools facility is enabled, command only displays lines for the processors that are in the processor set of the pool to which the zone is bound.

TABLE 26-5 Commands Modified for Use on a Solaris System With Zones Installed (Continued)

Command Reference	Description
ndd(1M)	When used in the global zone, displays information for all zones. ndd on the TCP/IP modules in an exclusive-IP zone only displays information for that zone.
netstat(1M)	Displays information for the current zone only.
nfsstat(1M)	Displays statistics for the current zone only.
poolbind(1M)	Added <i>zoneid</i> list. Also see “Resource Pools Used in Zones” on page 144 for information about using zones with resource pools.
prstat(1M)	<p>Added <i>-z zoneidlist</i> option. Also added <i>-Z</i> option.</p> <p>If executed in a non-global zone in which the pools facility is enabled, the percentage of recent CPU time used by the process is displayed only for the processors in the processor set of the pool to which the zone is bound.</p> <p>Output of the <i>-a</i>, <i>-t</i>, <i>-T</i>, <i>-J</i>, and <i>-Z</i> options displays a SWAP instead of a SIZE column. The swap reported is the total swap consumed by the zone's processes and <i>tmpfs</i> mounts. This value assists in monitoring the swap reserved by each zone, which can be used to choose a reasonable <i>zone.max-swap</i> setting.</p>
psrinfo(1M)	If executed in a non-global zone, only information about the processors visible to the zone is displayed.
traceroute(1M)	Usage change. When specified from within a non-global zone, the <i>-F</i> option has no effect because the “don't fragment” bit is always set.
vmstat(1M)	When executed in a non-global zone in which the pools facility is enabled, statistics are reported only for the processors in the processor set of the pool to which the zone is bound. Applies to output from the <i>-p</i> option and the <i>page</i> , <i>faults</i> , and <i>cpu</i> report fields.
auditon(2)	Added <code>AUDIT_ZONEID</code> to generate a zone ID token with each audit record.
priocntl(2)	Added <code>P_ZONEID id</code> argument.
processor_info(2)	If the caller is in a non-global zone and the pools facility is enabled, but the processor is not in the processor set of the pool to which the zone is bound, an error is returned.
p_online(2)	If the caller is in a non-global zone and the pools facility is enabled, but the processor is not in the processor set of the pool to which the zone is bound, an error is returned.
pset_bind(2)	Added <code>P_ZONEID</code> as <i>idtype</i> . Added <i>zone</i> to possible choices for <code>P_MYID</code> specification. Added <code>P_ZONEID</code> to valid <i>idtype</i> list in <code>EINVAL</code> error description.

TABLE 26-5 Commands Modified for Use on a Solaris System With Zones Installed (Continued)

Command Reference	Description
pset_info(2)	If the caller is in a non-global zone and the pools facility is enabled, but the processor is not in the processor set of the pool to which the zone is bound, an error is returned.
pset_list(2)	If the caller is in a non-global zone and the pools facility is enabled, but the processor is not in the processor set of the pool to which the zone is bound, an error is returned.
pset_setattr(2)	If the caller is in a non-global zone and the pools facility is enabled, but the processor is not in the processor set of the pool to which the zone is bound, an error is returned.
sysinfo(2)	Changed PRIV_SYS_CONFIG to PRIV_SYS_ADMIN.
umount(2)	ENOENT is returned if file pointed to by <i>file</i> is not an absolute path.
getloadavg(3C)	If the caller is in a non-global zone and the pools facility is enabled, the behavior is equivalent to calling with a psetid of PS_MYID.
getpriority(3C)	Added zone IDs to target processes that can be specified. Added zone ID to EINVAL error description.
priv_str_to_set(3C)	Added “zone” string for the set of all privileges available within the caller's zone.
pset_getloadavg(3C)	If the caller is in a non-global zone and the pools facility is enabled, but the processor is not in the processor set of the pool to which the zone is bound, an error is returned.
sysconf(3C)	If the caller is in a non-global zone and the pools facility enabled, <code>sysconf(_SC_NPROCESSORS_CONF)</code> and <code>sysconf(_SC_NPROCESSORS_ONLN)</code> return the number of processors in the processor set of the pool to which the zone is bound.
ucred_get(3C)	Added <code>ucred_getzoneid()</code> function, which returns the zone ID of the process or -1 if the zone ID is not available.
core(4)	Added <code>n_type: NT_ZONENAME</code> . This entry contains a string that describes the name of the zone in which the process was running.
pkginfo(4)	Now provides optional parameters and an environment variable in support of zones.
proc(4)	Added capability to obtain information on processes running in zones.
audit_syslog(5)	Added <code>in<zone name></code> field that is used if the <code>zonename</code> audit policy is set.
privileges(5)	Added <code>PRIV_PROC_ZONE</code> , which allows a process to trace or send signals to processes in other zones. See <code>zones(5)</code> .
if_tcp(7P)	Added <code>zone ioctl()</code> calls.

TABLE 26-5 Commands Modified for Use on a Solaris System With Zones Installed *(Continued)*

Command Reference	Description
cmn_err(9F)	Added zone parameter.
ddi_cred(9F)	Added <code>crgetzoneid()</code> , which returns the zone ID from the user credential pointed to by <code>cr</code> .

Solaris Zones Administration (Tasks)

This chapter covers general administration tasks and provides usage examples.

- “What's New in This Chapter?” on page 373
- “Using the `ppriv` Utility” on page 374
- “Using `DTrace` in a Non-Global Zone” on page 376
- “Mounting File Systems in Running Non-Global Zones” on page 377
- “Adding Non-Global Zone Access to Specific File Systems in the Global Zone” on page 380
- “Using IP Network Multipathing on a Solaris System With Zones Installed” on page 384
- “Solaris 10 8/07: Administering Data-Links in Exclusive-IP Non-Global Zones” on page 385
- “Using the Fair Share Scheduler on a Solaris System With Zones Installed” on page 387
- “Using Rights Profiles in Zone Administration” on page 389
- “Backing Up a Solaris System With Installed Zones” on page 389
- “Restoring a Non-Global Zone” on page 393

What's New in This Chapter?

This section lists new product features and identifies documentation improvements in this guide.

For a complete listing of new Solaris 10 features and a description of Solaris releases, see *Solaris 10 What's New*.

What's New in This Chapter for Solaris 10 1/06?

A new procedure for media access has been added. See “[How to Add Access to CD or DVD Media in a Non-Global Zone](#)” on page 380.

New procedures for backing up and restoring files in zones have been added. See “[Backing Up a Solaris System With Installed Zones](#)” on page 389 and “[Restoring a Non-Global Zone](#)” on page 393.

What's New in This Chapter for Solaris 10 6/06?

New procedures have been added. See “How to Mount a File System From the Global Zone Into a Non-Global Zone” on page 380 and “How to Add a Writable Directory under `/usr` in a Non-Global Zone” on page 382.

What's New in This Chapter for Solaris 10 8/07?

New procedures have been added. See “How to Use DTrace” on page 376, “Solaris 10 8/07: Administering Data-Links in Exclusive-IP Non-Global Zones” on page 385, “Checking the Status of SMF Services in a Non-Global Zone” on page 376.

Using the `ppriv` Utility

Use the `ppriv` utility to display the zone's privileges.

▼ How to List Solaris Privileges in the Global Zone

Use the `ppriv` utility with the `-l` option to list the privileges available on the system.

- **At the prompt, type `ppriv -l zone` to report the set of privileges available in the zone.**

```
global# ppriv -l zone
```

You will see a display similar to this:

```
contract_event
contract_observer
cpc_cpu
.
.
.
```

▼ How to List the Non-Global Zone's Privilege Set

Use the `ppriv` utility with the `-l` option and the expression `zone` to list the zone's privileges.

- 1 **Log into the non-global zone. This example uses a zone named `my-zone`.**
- 2 **At the prompt, type `ppriv -l zone` to report the set of privileges available in the zone.**

```
my-zone# ppriv -l zone
```

You will see a display similar to this:

```
contract_event
contract_observer
file_chown
.
.
.
```

▼ How to List a Non-Global Zone's Privilege Set With Verbose Output

Use the `ppriv` utility with the `-l` option, the expression `zone`, and the `-v` option to list the zone's privileges.

- 1 **Log into the non-global zone. This example uses a zone named *my-zone*.**
- 2 **At the prompt, type `ppriv -l -v zone` to report the set of privileges available in the zone, with a description of each privilege.**

```
my-zone# ppriv -l -v zone
```

You will see a display similar to this:

```
contract_event
    Allows a process to request critical events without limitation.
    Allows a process to request reliable delivery of all events on
    any event queue.
contract_observer
    Allows a process to observe contract events generated by
    contracts created and owned by users other than the process's
    effective user ID.
    Allows a process to open contract event endpoints belonging to
    contracts created and owned by users other than the process's
    effective user ID.
file_chown
    Allows a process to change a file's owner user ID.
    Allows a process to change a file's group ID to one other than
    the process' effective group ID or one of the process'
    supplemental group IDs.
.
.
.
```

Using DTrace in a Non-Global Zone

Perform the following steps to use DTrace functionality as described in [“Running DTrace in a Non-Global Zone”](#) on page 364.

▼ How to Use DTrace

- 1 **Use the `zonecfg limitpriv` property to add the `dtrace_proc` and `dtrace_user` privileges.**

```
global# zonecfg -z my-zone
zonecfg:my-zone> set limitpriv="default,dtrace_proc,dtrace_user"
zonecfg:my-zone> exit
```

Note – Depending on your requirements, you can add either privilege, or both privileges.

- 2 **Boot the zone.**

```
global# zoneadm -z my-zone boot
```

- 3 **Log in to the zone.**

```
global# zlogin my-zone
```

- 4 **Run the DTrace program.**

```
my-zone# dtrace -l
```

Checking the Status of SMF Services in a Non-Global Zone

To check the status of SMF services in a native non-global zone, use the `zlogin` command.

▼ How to Check the Status of SMF Services From the Command Line

- 1 **Become superuser, or assume the Primary Administrator role.**

To create the role and assign the role to a user, see [“Using the Solaris Management Tools With RBAC \(Task Map\)”](#) in *System Administration Guide: Basic Administration*.

- 2 **From the command line, type the following to show all services, including disabled ones.**

```
global# zlogin my-zone svcs -a
```

See Also For more information, see [Chapter 22](#) and `svcs(1)`.

▼ How to Check the Status of SMF Services From Within a Zone

1 Become superuser, or assume the Primary Administrator role.

To create the role and assign the role to a user, see “Using the Solaris Management Tools With RBAC (Task Map)” in *System Administration Guide: Basic Administration*.

2 Log in to the zone.

```
global# zlogin my-zone
```

3 Run the `svcs` command with the `-a` option to show all services, including disabled ones.

```
my-zone# svcs -a
```

See Also For more information, see [Chapter 22](#) and `svcs(1)`.

Mounting File Systems in Running Non-Global Zones

You can mount file systems in a running non-global zone. The following procedures are covered.

- As the global administrator in the global zone, you can import raw and block devices into a non-global zone. After the devices are imported, the zone administrator has access to the disk. The zone administrator can then create a new file system on the disk and perform one of the following actions:
 - Mount the file system manually
 - Place the file system in `/etc/vfstab` so that it will be mounted on zone boot
- As the global administrator, you can also mount a file system from the global zone into the non-global zone.

▼ How to Import Raw and Block Devices by Using `zonecfg`

This procedure uses the `lofi` file driver, which exports a file as a block device.

1 Become superuser, or assume the Primary Administrator role.

To create the role and assign the role to a user, see “Using the Solaris Management Tools With RBAC (Task Map)” in *System Administration Guide: Basic Administration*.

2 Change directories to `/usr/tmp`.

```
global# cd /usr/tmp
```

3 Create a new UFS file system.

```
global# mkfile 10m fsfile
```

4 Attach the file as a block device.

The first available slot, which is `/dev/lofi/1` if no other `lofi` devices have been created, is used.

```
global# lofiadm -a 'pwd'/fsfile
```

You will also get the required character device.

5 Import the devices into the zone `my-zone`.

```
global# zonecfg -z my-zone
zonecfg:my-zone> add device
zonecfg:my-zone:device> set match=/dev/rlofi/1
zonecfg:my-zone:device> end
zonecfg:my-zone> add device
zonecfg:my-zone:device> set match=/dev/lofi/1
zonecfg:my-zone:device> end
```

6 Reboot the zone.

```
global# zoneadm -z my-zone boot
```

7 Log in to the zone and verify that the devices were successfully imported.

```
my-zone# ls -l /dev/*lofi/*
```

You will see a display that is similar to this:

```
brw----- 1 root   sys      147,  1 Jan  7 11:26 /dev/lofi/1
crw----- 1 root   sys      147,  1 Jan  7 11:26 /dev/rlofi/1
```

See Also For more information, see the `lofiadm(1M)` and `lofi(7D)` man pages.

▼ How to Mount the File System Manually

You must be the zone administrator and have the Zone Management profile to perform this procedure. This procedure uses the `newfs` command, which is described in the `newfs(1M)` man page.

1 Become superuser, or have the Zone Management rights profile in your list of profiles.**2 In the zone `my-zone`, create a new file system on the disk.**

```
my-zone# newfs /dev/lofi/1
```

3 Respond yes at the prompt.

```
newfs: construct a new file system /dev/rlofi/1: (y/n)? y
```

You will see a display that is similar to this:

```
/dev/rlofi/1:  20468 sectors in 34 cylinders of 1 tracks, 602 sectors
              10.0MB in 3 cyl groups (16 c/g, 4.70MB/g, 2240 i/g)
super-block backups (for fsck -F ufs -o b=#) at:
 32, 9664, 19296,
```

4 Check the file system for errors.

```
my-zone# fsck -F ufs /dev/rlofi/1
```

You will see a display that is similar to this:

```
** /dev/rlofi/1
** Last Mounted on
** Phase 1 - Check Blocks and Sizes
** Phase 2 - Check Pathnames
** Phase 3 - Check Connectivity
** Phase 4 - Check Reference Counts
** Phase 5 - Check Cyl groups
2 files, 9 used, 9320 free (16 frags, 1163 blocks, 0.2% fragmentation)
```

5 Mount the file system.

```
my-zone# mount -F ufs /dev/lofi/1 /mnt
```

6 Verify the mount.

```
my-zone# grep /mnt /etc/mnttab
```

You will see a display similar to this:

```
/dev/lofi/1 /mnt ufs
rw,suid,intr,largefiles,xattr,onerror=panic,zone=foo,dev=24c0001
1073503869
```

▼ How to Place a File System in /etc/vfstab to Be Mounted When the Zone Boots

This procedure is used to mount the block device `/dev/lofi/1` on the file system path `/mnt`. The block device contains a UFS file system. The following options are used:

- `logging` is used as the mount option.
- `yes` tells the system to automatically mount the file system when the zone boots.
- `/dev/rlofi/1` is the character (or raw) device. The `fsck` command is run on the raw device if required.

1 Become superuser, or have the Zone Management rights profile in your list of profiles.

- 2 In the zone `my-zone`, add the following line to `/etc/vfstab`:

```
/dev/lofi/1 /dev/rlofi/1 /mnt ufs 2 yes logging
```

▼ How to Mount a File System From the Global Zone Into a Non-Global Zone

Assume that a zone has the zonepath `/export/home/my-zone`. You want to mount the disk `/dev/lofi/1` from the global zone into `/mnt` in the non-global zone.

You must be the global administrator in the global zone to perform this procedure.

- 1 Become superuser, or assume the Primary Administrator role.

To create the role and assign the role to a user, see “Using the Solaris Management Tools With RBAC (Task Map)” in *System Administration Guide: Basic Administration*.

- 2 To mount the disk into `/mnt` in the non-global zone, type the following from the global zone:

```
global# mount -F ufs /dev/lofi/1 /export/home/my-zone/root/mnt
```

See Also For information about `lofi`, see the `lofiadm(1M)` and `lofi(7D)` man pages.

Adding Non-Global Zone Access to Specific File Systems in the Global Zone

▼ How to Add Access to CD or DVD Media in a Non-Global Zone

This procedure enables you to add read-only access to CD or DVD media in a non-global zone. The Volume Management file system is used in the global zone for mounting the media. A CD or DVD can then be used to install a product in the non-global zone. This procedure uses a DVD named `jes_05q4_dvd`.

- 1 Become superuser, or assume the Primary Administrator role.

To create the role and assign the role to a user, see “Using the Solaris Management Tools With RBAC (Task Map)” in *System Administration Guide: Basic Administration*.

- 2 Determine whether the Volume Management file system is running in the global zone.

```
global# svcs volfs
STATE          STIME          FMRI
onLine         Sep_29        svc:/system/filesystem/volfs:default
```

- 3 (Optional) If the Volume Management file system is not running in the global zone, start it.**

```
global# svcadm volfs enable
```

- 4 Insert the media.**

- 5 Check for media in the drive.**

```
global# volcheck
```

- 6 Test whether the DVD is automounted.**

```
global# ls /cdrom
```

You will see a display similar to the following:

```
cdrom  cdrom1  jes_05q4_dvd
```

- 7 Loopback mount the file system with the options `ro,nodevices` (read-only and no devices) in the non-global zone.**

```
global# zonecfg -z my-zone
zonecfg:my-zone> add fs
zonecfg:my-zone:fs> set dir=/cdrom
zonecfg:my-zone:fs> set special=/cdrom
zonecfg:my-zone:fs> set type=lofs
zonecfg:my-zone:fs> add options [ro,nodevices]
zonecfg:my-zone:fs> end
zonecfg:my-zone> commit
zonecfg:my-zone> exit
```

- 8 Reboot the non-global zone.**

```
global# zoneadm -z my-zone reboot
```

- 9 Use the `zoneadm list` command with the `-v` option to verify the status.**

```
global# zoneadm list -v
```

You will see a display that is similar to the following:

ID	NAME	STATUS	PATH	BRAND	IP
0	global	running	/	native	shared
1	my-zone	running	/export/home/my-zone	native	shared

- 10 Log in to the non-global zone.**

```
global# zlogin my-zone
```

- 11 Verify the DVD-ROM mount.**

```
my-zone# ls /cdrom
```

You will see a display similar to this:

```
cdrom  cdrom1  jes_05q4_dvd
```

12 Install the product as described in the product installation guide.

13 Exit the non-global zone.

```
my-zone# exit
```

Tip – You might want to retain the `/cdrom` file system in your non-global zone. The mount will always reflect the current contents of the CD-ROM drive, or an empty directory if the drive is empty.

14 (Optional) If you want to remove the `/cdrom` file system from the non-global zone, use the following procedure.

```
global# zonecfg -z my-zone
zonecfg:my-zone> remove fs dir=/cdrom
zonecfg:my-zone> commit
zonecfg:my-zone> exit
```

▼ How to Add a Writable Directory under `/usr` in a Non-Global Zone

In a sparse root zone, `/usr` is mounted read-only from the global zone. You can use this procedure to add a writable directory, such as `/usr/local`, under `/usr` in your zone.

You must be the global administrator in the global zone to perform this procedure.

1 Become superuser, or assume the Primary Administrator role.

To create the role and assign the role to a user, see “Using the Solaris Management Tools With RBAC (Task Map)” in *System Administration Guide: Basic Administration*.

2 Create the directory `/usr/local` in the global zone.

```
global# mkdir -p /usr/local
```

3 Specify a directory in the global zone to serve as the backing store for the zone's `/usr/local` directory.

```
global# mkdir -p /storage/local/my-zone
```

4 Edit the configuration for the zone `my-zone`.

```
global# zonecfg -z my-zone
```

5 Add the loopback-mounted filesystem.

```

zonecfg:my-zone> add fs
zonecfg:my-zone:fs> set dir=/usr/local
zonecfg:my-zone:fs> set special=/storage/local/my-zone
zonecfg:my-zone:fs> set type=lofs
zonecfg:my-zone:fs> end
zonecfg:my-zone> commit
zonecfg:my-zone> exit

```

6 Boot the zone.

▼ How to Export Home Directories in the Global Zone Into a Non-Global Zone

This procedure is used to export home directories or other file systems from the global zone into non-global zones on the same system.

You must be the global administrator in the global zone to perform this procedure.

1 Become superuser, or assume the Primary Administrator role.

To create the role and assign the role to a user, see “Using the Solaris Management Tools With RBAC (Task Map)” in *System Administration Guide: Basic Administration*.

2 Add the loopback-mounted filesystem.

```

global# zonecfg -z my-zone
zonecfg:my-zone> add fs
zonecfg:my-zone:fs> set dir=/export/home
zonecfg:my-zone:fs> set special=/export/home
zonecfg:my-zone:fs> set type=lofs
zonecfg:my-zone:fs> set options=nodevices
zonecfg:my-zone:fs> end
zonecfg:my-zone> commit
zonecfg:my-zone> exit

```

3 Add the following line to the zone's /etc/auto_home file:

```
$HOST:/export/home/&
```

Using IP Network Multipathing on a Solaris System With Zones Installed

▼ Solaris 10 8/07: How to Use IP Network Multipathing in Exclusive-IP Non-Global Zones

IP Network Multipathing (IPMP) in an exclusive-IP zone is configured as it is in the global zone.

You can configure one or more physical interfaces into an IP multipathing group, or IPMP group. After configuring IPMP, the system automatically monitors the interfaces in the IPMP group for failure. If an interface in the group fails or is removed for maintenance, IPMP automatically migrates, or fails over, the failed interface's IP addresses. The recipient of these addresses is a functioning interface in the failed interface's IPMP group. The failover feature of IPMP preserves connectivity and prevents disruption of any existing connections. Additionally, IPMP improves overall network performance by automatically spreading out network traffic across the set of interfaces in the IPMP group. This process is called load spreading.

1 Become superuser, or assume the Primary Administrator role.

To create the role and assign the role to a user, see “Using the Solaris Management Tools With RBAC (Task Map)” in *System Administration Guide: Basic Administration*.

2 Configure IPMP groups as described in “Configuring IPMP Groups” in *System Administration Guide: IP Services*.

▼ How to Extend IP Network Multipathing Functionality to Shared-IP Non-Global Zones

Use this procedure to configure IPMP in the global zone and extend the IPMP functionality to non-global zones.

Each address, or logical interface, should be associated with a non-global zone when you configure the zone. See “Using the `zonecfg` Command” on page 232 and “How to Configure the Zone” on page 253 for instructions.

This procedure accomplishes the following:

- The cards `bge0` and `hme0` are configured together in a group.
- Address 192.168.0.1 is associated with the non-global zone `my-zone`.
- The `bge0` card is set as the physical interface. Thus, the IP address is hosted in the group that contains the `bge0` and `hme0` cards.

In a running zone, you can use the `ifconfig` command to make the association. See “[Shared-IP Network Interfaces](#)” on page 351 and the `ifconfig(1M)` man page.

You must be the global administrator in the global zone to perform this procedure.

1 Become superuser, or assume the Primary Administrator role.

To create the role and assign the role to a user, see “Using the Solaris Management Tools With RBAC (Task Map)” in *System Administration Guide: Basic Administration*.

2 In the global zone, configure IPMP groups as described in “Configuring IPMP Groups” in *System Administration Guide: IP Services*.

3 Use the `zonecfg` command to configure the zone. When you configure the `net` resource, add address `192.168.0.1` and physical interface `bge0` to the zone `my-zone`:

```
zonecfg:my-zone> add net
zonecfg:my-zone:net> set address=192.168.0.1
zonecfg:my-zone:net> set physical=bge0
zonecfg:my-zone:net> end
```

Only `bge0` would be visible in non-global zone `my-zone`.

More Information If `bge0` Subsequently Fails

If `bge0` subsequently fails and the `bge0` data addresses fail over to `hme0` in the global zone, then the `my-zone` addresses migrate as well.

If address `192.168.0.1` moves to `hme0`, then only `hme0` would now be visible in non-global zone `my-zone`. This card would be associated with address `192.168.0.1`, and `bge0` would no longer be visible.

Solaris 10 8/07: Administering Data-Links in Exclusive-IP Non-Global Zones

The `dladm` command is used from the global zone to administer data-links.

▼ How to Use `dladm show-linkprop`

The `dladm` command can be used with the `show-linkprop` subcommand to show the assignment of data-links to running exclusive-IP zones.

You must be the global administrator in the global zone to administer data-links.

1 Become superuser, or assume the Primary Administrator role.

To create the role and assign the role to a user, see “Using the Solaris Management Tools With RBAC (Task Map)” in *System Administration Guide: Basic Administration*.

2 Show the assignment of data-links on the system.

```
global# dladm show-linkprop
```

Example 27-1 Using dladm With the show-linkprop subcommand

1. In the first screen, zone 49bge, which is assigned bge0 has not been booted

```
global# dladm show-linkprop
LINK          PROPERTY      VALUE          DEFAULT        POSSIBLE
bge0          zone          --             --             --
ath0          channel       6              --             --
ath0          powermode    ?              off            off,fast,max
ath0          radio        ?              on             on,off
ath0          speed        11            --
1,2,5.5,6,9,11,12,18,24,36,48,54
ath0          zone         --             --             --
```

2. Zone 49bge is booted.

```
global# zoneadm -z 49bge boot
```

3. The command dladm show-linkprop is run again. Note that the bge0 link is now assigned to 49bge.

```
global# dladm show-linkprop
LINK          PROPERTY      VALUE          DEFAULT        POSSIBLE
bge0          zone          49bge         --             --
ath0          channel       6              --             --
ath0          powermode    ?              off            off,fast,max
ath0          radio        ?              on             on,off
ath0          speed        11            --
1,2,5.5,6,9,11,12,18,24,36,48,54
ath0          zone         --             --             --
```

▼ How to Use dladm set-linkprop

The dladm command can be used with the set-linkprop subcommand to temporarily assign data-links to running exclusive-IP zones. Persistent assignment must be made through the zonecfg command.

You must be the global administrator in the global zone to administer data-links.

1 Become superuser, or assume the Primary Administrator role.

To create the role and assign the role to a user, see “Using the Solaris Management Tools With RBAC (Task Map)” in *System Administration Guide: Basic Administration*.

2 Use `dladm set-linkprop` with the `-t` to add `bge0` to a running zone called `excl`.

```
global# dladm set-linkprop -t -p zone=excl bge0
LINK          PROPERTY      VALUE         DEFAULT      POSSIBLE
bge0          zone          excl          --           --
```

Tip – The `-p` option produces a display using a stable machine-parseable format.

▼ How to Use `dladm reset-linkprop`

The `dladm` command can be used with the `reset-linkprop` subcommand to reset the `bge0` link value to unassigned.

1 Become superuser, or assume the Primary Administrator role.

To create the role and assign the role to a user, see “Using the Solaris Management Tools With RBAC (Task Map)” in *System Administration Guide: Basic Administration*.

2 Use `dladm reset-linkprop` with the `-t` to undo the zone assignment of the `bge0` device.

```
global# dladm set-linkprop -t -p zone=excl bge0
LINK          PROPERTY      VALUE         DEFAULT      POSSIBLE
bge0          zone          excl          --           --
```

Tip – The `-p` option produces a display using a stable machine-parseable format.

Troubleshooting If the running zone is using the device, the reassignment fails and an error message is displayed. See “Solaris 10 8/07: Exclusive-IP Zone Is Using Device, so `dladm reset-linkprop` Fails” on page 397.

Using the Fair Share Scheduler on a Solaris System With Zones Installed

Limits specified through the `prctl` command are not persistent. The limits are only in effect until the system is rebooted. To set shares in a zone permanently, see “How to Configure the Zone” on page 253 and “How to Set `zone.cpu-shares` in the Global Zone” on page 264.

▼ How to Set FSS Shares in the Global Zone Using the `prctl` Command

The global zone is given one share by default. You can use this procedure to change the default allocation. Note that you must reset shares allocated through the `prctl` command whenever you reboot the system.

You must be the global administrator in the global zone to perform this procedure.

1 Become superuser, or assume the Primary Administrator role.

To create the role and assign the role to a user, see “Using the Solaris Management Tools With RBAC (Task Map)” in *System Administration Guide: Basic Administration*.

2 Use the `prctl` utility to assign two shares to the global zone:

```
# prctl -n zone.cpu-shares -v 2 -r -i zone global
```

3 (Optional) To verify the number of shares assigned to the global zone, type:

```
# prctl -n zone.cpu-shares -i zone global
```

See Also For more information on the `prctl` utility, see the `prctl(1)` man page.

▼ How to Change the `zone.cpu-shares` Value in a Zone Dynamically

You must be the global administrator in the global zone to perform this procedure.

1 Become superuser, or assume the Primary Administrator role.

To create the role and assign the role to a user, see “Using the Solaris Management Tools With RBAC (Task Map)” in *System Administration Guide: Basic Administration*.

2 Use the `prctl` command to specify a new value for `cpu-shares`.

```
# prctl -i idtype -n zone.cpu-shares -r -v value
```

idtype is either the *zonename* or the *zoneid*. *value* is the new value.

Using Rights Profiles in Zone Administration

This section covers tasks associated with using rights profiles in non-global zones.

▼ How to Assign the Zone Management Profile

The Zone Management profile grants the power to manage all of the non-global zones on the system to a user.

You must be the global administrator in the global zone to perform this procedure.

1 Become superuser, or assume the Primary Administrator role.

To create the role and assign the role to a user, see “Using the Solaris Management Tools With RBAC (Task Map)” in *System Administration Guide: Basic Administration*.

2 Create a role that includes the Zone Management rights profile, and assign the role to a user.

- To create and assign the role by using the Solaris Management Console, see “Configuring RBAC (Task Map)” in *System Administration Guide: Security Services*. Refer to the task “How to Create and Assign a Role By Using the GUI.”
- To create and assign the role on the command line, see “Managing RBAC” in *System Administration Guide: Security Services*. Refer to the task “How to Create a Role From the Command Line.”

Example—Using Profile Shells With Zone Commands

You can execute zone commands in a profile using the `pfexec` program. The program executes commands with the attributes specified by the user's profiles in the `exec_attr` database. The program is invoked by the profile shells `pfksh`, `pfcs`, and `pfsh`.

Use the `pfexec` program to log in to a zone, for example, `my-zone`.

```
machine$ pfexec zlogin my-zone
```

Backing Up a Solaris System With Installed Zones

The following procedures can be used to back up files in zones. Remember to also back up the zones' configuration files.

▼ How to Use `ufsdump` to Perform Backups

You can perform full or incremental backups using the `ufsdump` command. This procedure backs up the zone `/export/my-zone` to `/backup/my-zone.ufsdump`, where *my-zone* is replaced with the name of a zone on your system. You might want to have a separate file system, for example, a file system mounted on `/backup`, to hold the backups.

1 Become superuser, or assume the Primary Administrator role.

To create the role and assign the role to a user, see “Using the Solaris Management Tools With RBAC (Task Map)” in *System Administration Guide: Basic Administration*.

2 (Optional) Shut down the zone to put the zone in a quiescent state and to avoid creating backups of shared file systems.

```
global# zlogin -S my-zone init 0
```

3 Check the zone's status.

```
global# zoneadm list -cv
```

You will see a display similar to the following:

ID	NAME	STATUS	PATH	BRAND	IP
0	global	running	/	native	shared
-	my-zone	installed	/export/home/my-zone	native	shared

4 Perform the backup.

```
global# ufsdump 0f /backup/my-zone.ufsdump /export/my-zone
```

You will see a display similar to the following:

```
DUMP: Date of this level 0 dump: Wed Aug 10 16:13:52 2005
DUMP: Date of last level 0 dump: the epoch
DUMP: Dumping /dev/rdisk/c0t0d0s0 (bird:/) to /backup/my-zone.ufsdump.
DUMP: Mapping (Pass I) [regular files]
DUMP: Mapping (Pass II) [directories]
DUMP: Writing 63 Kilobyte records
DUMP: Estimated 363468 blocks (174.47MB).
DUMP: Dumping (Pass III) [directories]
DUMP: Dumping (Pass IV) [regular files]
DUMP: 369934 blocks (180.63MB) on 1 volume at 432 KB/sec
DUMP: DUMP IS DONE
```

5 Boot the zone.

```
global# zoneadm -z my-zone boot
```

▼ How to Create a UFS Snapshot Using `fssnap`

This approach uses the `fssnap` command, which creates a temporary image of a file system intended for backup operations.

This method can be used to provide a clean, consistent backup of the zone files only, and it can be executed while zones are running. However, it is a good idea to suspend or checkpoint active applications that are updating files when the snapshot is created. An application updating files when the snapshot is created might leave these files in an internally inconsistent, truncated, or otherwise unusable state.

In the example procedure below, note the following:

- There is a zone named `my-zone` under `/export/home`.
- `/export/home` is a separate file system.

Before You Begin The destination backup is `/backup/my-zone.ufsdump`. You must create the directory backup under `/`.

1 Become superuser, or assume the Primary Administrator role.

To create the role and assign the role to a user, see “Using the Solaris Management Tools With RBAC (Task Map)” in *System Administration Guide: Basic Administration*.

2 Create the snapshot.

```
global# fssnap -o bs=/export /export/home
```

You will see a display similar to the following:

```
dev/fssnap/0
```

3 Mount the snapshot.

```
global# mount -o ro /dev/fssnap/0 /mnt
```

4 Back up `my-zone` from the snapshot.

```
global# ufsdump 0f /backup/my-zone.ufsdump /mnt/my-zone
```

You will see a display similar to the following:

```
DUMP: Date of this level 0 dump: Thu Oct 06 15:13:07 2005
DUMP: Date of last level 0 dump: the epoch
DUMP: Dumping /dev/rfssnap/0 (pc2:/mnt) to /backup/my-zone.ufsdump.
DUMP: Mapping (Pass I) [regular files]
DUMP: Mapping (Pass II) [directories]
DUMP: Writing 32 Kilobyte records
DUMP: Estimated 176028 blocks (85.95MB).
DUMP: Dumping (Pass III) [directories]
```

```
DUMP: Dumping (Pass IV) [regular files]
DUMP: 175614 blocks (85.75MB) on 1 volume at 2731 KB/sec
DUMP: DUMP IS DONE
```

5 Unmount the snapshot.

```
global# umount /mnt
```

6 Delete the snapshot.

```
global# fssnap -d /dev/fssnap/0
```

Note that the snapshot is also removed from the system when the system is rebooted.

▼ How to Use `find` and `cpio` to Perform Backups

1 Become superuser, or assume the Primary Administrator role.

To create the role and assign the role to a user, see “Using the Solaris Management Tools With RBAC (Task Map)” in *System Administration Guide: Basic Administration*.

2 Change directories to the root directory.

```
global# cd /
```

3 Back up my-zone files that are not loopback mounted to `/backup/my-zone.cpio`.

```
global# find export/my-zone -fstype lofs -prune -o -local
| cpio -oc -O /backup/my-zone.cpio      type as one line
```

4 Verify the results.

```
global# ls -l backup/my-zone.cpio
```

You will see a display similar to the following:

```
-rwxr-xr-x  1 root    root      99680256 Aug 10 16:13 backup/my-zone.cpio
```

▼ How to Print a Copy of a Zone Configuration

You should create backup files of your non-global zone configurations. You can use the backups to recreate the zones later, if necessary. Create the copy of the zone's configuration after you have logged in to the zone for the first time and have responded to the `sysidtool` questions. This procedure uses a zone named `my-zone` and a backup file named `my-zone.config` to illustrate the process.

1 Become superuser, or assume the Primary Administrator role.

To create the role and assign the role to a user, see “Using the Solaris Management Tools With RBAC (Task Map)” in *System Administration Guide: Basic Administration*.

2 Print the configuration for the zone `my-zone` to a file named `my-zone.config`.

```
global# zonecfg -z my-zone export > my-zone.config
```

Restoring a Non-Global Zone

▼ How to Restore an Individual Non-Global Zone

You can use the backup files of your non-global zone configurations to restore non-global zones, if necessary. This procedure uses a zone named `my-zone` and a backup file named `my-zone.config` to illustrate the process of restoring a zone.

1 Become superuser, or assume the Primary Administrator role.

To create the role and assign the role to a user, see “Using the Solaris Management Tools With RBAC (Task Map)” in *System Administration Guide: Basic Administration*.

2 Specify that `my-zone.config` be used as the `zonecfg` command file to recreate the zone `my-zone`.

```
global# zonecfg -z my-zone -f my-zone.config
```

3 Install the zone.

```
global# zoneadm -z my-zone install
```

4 To prevent the system from displaying the `sysidtool` questions upon initial zone login, delete the file `zonepath/root/etc/.UNCONFIGURED`, for example:

```
global# rm /export/home/my-zone/root/etc/.UNCONFIGURED
```

5 If you have any zone-specific files to restore, such as application data, manually restore (and possibly hand-merge) files from a backup into the newly created zone's root file system.

Upgrading a Solaris 10 System That Has Installed Non-Global Zones

This chapter provides information about how to upgrade your Solaris™ 10 system to a later release if you are running Solaris Zones. Links to appropriate Solaris installation documents are provided.

What's New in This Chapter for Solaris 10 8/07?

Solaris Live Upgrade is now supported on a system with zones installed.

Backing Up Your System Before Performing an Upgrade

You should back up the global and non-global zones on your Solaris system before you perform the upgrade. See [“About Backing Up a Solaris System With Zones Installed” on page 364](#) and [“Backing Up a Solaris System With Installed Zones” on page 389](#) for information.

Information on Upgrading a System With Installed Zones to Solaris 10 8/07

You can use Solaris Live Upgrade, the standard Solaris interactive installation program, or the custom JumpStart installation program to upgrade your Solaris system with zones installed. For information, see [“Upgrading With Non-Global Zones” in *Solaris 10 8/07 Installation Guide: Planning for Installation and Upgrade*](#).

Information on Upgrading a System With Installed Zones to Solaris 10 6/06 or Solaris 10 11/06

Read “Zones With an `fs` Resource Defined With a Type of `lofs` Cannot Be Upgraded to the Solaris 10 11/06 Release” on page 401 before upgrading your system.

You can use either the standard Solaris interactive installation program or the custom JumpStart installation program to upgrade your Solaris system with zones installed. Solaris Live Upgrade is not supported for this release. For information, see *Solaris 10 11/06 Installation Guide: Solaris Live Upgrade and Upgrade Planning* and *Solaris 10 11/06 Installation Guide: Custom JumpStart and Advanced Installations*.

- The overall planning information and requirements for all types of installations and upgrades are documented in Chapter 4, “System Requirements, Guidelines, and Upgrade (Planning),” in *Solaris 10 11/06 Installation Guide: Planning for Installation and Upgrade*. Note that the media used for the installation must be either a DVD or a network installation image created from a DVD.
- The Solaris 10 release interface is documented in *Solaris 10 11/06 Installation Guide: Basic Installations*.
- The special considerations and limitations for custom JumpStart installations are described in Chapter 8, “Custom JumpStart (Reference),” in *Solaris 10 11/06 Installation Guide: Custom JumpStart and Advanced Installations*.
- Information on performing an installation or upgrade over the network is provided in *Solaris 10 11/06 Installation Guide: Network-Based Installations*.

Troubleshooting Miscellaneous Solaris Zones Problems

This chapter is new for the Solaris 10 6/06 release.

For a complete listing of new Solaris 10 features and a description of Solaris releases, see *Solaris 10 What's New*.

Solaris 10 6/06, Solaris 10 11/06, and Solaris 10 8/07: Do Not Place the Root File System of a Non-Global Zone on ZFS

The zonepath of a non-global zone should not reside on ZFS for this release. This action might result in patching problems and possibly prevent the system from being upgraded to a later Solaris 10 update release.

Solaris 10 8/07: Exclusive-IP Zone Is Using Device, so `dladm reset - linkprop` Fails

If the following error message is displayed:

```
dladm: warning: cannot reset link property 'zone' on 'bge0': operation failed
```

Referring to [“How to Use `dladm reset - linkprop`” on page 387](#), the attempt to use `dladm reset - linkprop` failed. The running zone `excl` is using the device, which was assigned by executing `ifconfig bge0 plumb` inside the zone.

To reset the value, use the procedure `ifconfig bge0 unplumb` inside the zone and rerun the `dladm` command.

Zone Administrator Mounting Over File Systems Populated by the Global Zone

The presence of files within a file system hierarchy when a non-global zone is first booted indicates that the file system data is managed by the global zone. When the non-global zone was installed, a number of the packaging files in the global zone were duplicated inside the zone. These files must reside under the `zonepath` directly. If the files reside under a file system created by a zone administrator on disk devices or ZFS datasets added to the zone, packaging and patching problems could occur.

The issue with storing any of the file system data that is managed by the global zone in a zone-local file system can be described by using ZFS as an example. If a ZFS dataset has been delegated to a non-global zone, the zone administrator should not use that dataset to store any of the file system data that is managed by the global zone. The configuration could not be patched or upgraded correctly.

For example, a ZFS delegated dataset should not be used as a `/var` file system. The Solaris operating system delivers core packages that install components into `/var`. These packages have to access `/var` when they are upgraded or patched, which is not possible if `/var` is mounted on a delegated ZFS dataset.

File system mounts under parts of the hierarchy controlled by the global zone are supported. For example, if an empty `/usr/local` directory exists in the global zone, the zone administrator can mount other contents under that directory.

You can use a delegated ZFS dataset for file systems that do not need to be accessed during patching or upgrade, such as `/export` in the non-global zone.

Zone Does Not Halt

In the event that the system state associated with the zone cannot be destroyed, the halt operation will fail halfway. This leaves the zone in an intermediate state, somewhere between running and installed. In this state there are no active user processes or kernel threads, and none can be created. When the halt operation fails, you must manually intervene to complete the process.

The most common cause of a failure is the inability of the system to unmount all file systems. Unlike a traditional Solaris system shutdown, which destroys the system state, zones must ensure that no mounts performed while booting the zone or during zone operation remain once the zone has been halted. Even though `zoneadm` makes sure that there are no processes executing in the zone, the unmount operation can fail if processes in the global zone have open files in the zone. Use the tools described in the `proc(1)` (see `files`) and `fuser(1M)` man pages to find these processes and take appropriate action. After these processes have been dealt with, reinvoking `zoneadm halt` will completely halt of the zone.

Incorrect Privilege Set Specified in Zone Configuration

If the zone's privilege set contains a disallowed privilege, is missing a required privilege, or includes an unknown privilege name, an attempt to verify, ready, or boot the zone will fail with an error message such as the following:

```
zonecfg:zone5> set limitpriv="basic"
.
.
.
global# zoneadm -z zone5 boot
  required privilege "sys_mount" is missing from the zone's privilege set
zoneadm: zone zone5 failed to verify
```

netmasks Warning Displayed When Booting Zone

If you see the following message when you boot the zone as described in [“How to Boot a Zone” on page 280](#):

```
# zoneadm -z my-zone boot
zoneadm: zone 'my-zone': WARNING: hme0:1: no matching subnet
  found in netmasks(4) for 192.168.0.1; using default of
  255.255.255.0.
```

The message is only a warning, and the command has succeeded. The message indicates that the system was unable to find the netmask to be used for the IP address specified in the zone's configuration.

To stop the warning from displaying on subsequent reboots, ensure that the correct netmasks databases are listed in the `/etc/nsswitch.conf` file in the global zone and that at least one of these databases contains the subnet and netmasks to be used for the zone `my-zone`.

For example, if the `/etc/inet/netmasks` file and the local NIS database are used for resolving netmasks in the global zone, the appropriate entry in `/etc/nsswitch.conf` is as follows:

```
netmasks: files nis
```

The subnet and corresponding netmask information for the zone `my-zone` can then be added to `/etc/inet/netmasks` for subsequent use.

For more information about the netmasks command, see the `netmasks(4)` man page.

Resolving Problems With a zoneadm attach Operation

▼ Patches and Packages Are Out of Sync

The target system must be running the same versions of the following required operating system packages and patches as those installed on the original host.

- Packages that deliver files under an inherit-pkg-dir resource
- Packages where SUNW_PKG_ALLZONES=true

1 If packages and patches are different between the original host and the new host, you might see a display similar to the following:

```
host2# zoneadm -z my-zone attach
```

```
These packages installed on the source system are inconsistent with this system:
```

```
SUNWgnome-libs (2.6.0,REV=101.0.3.2005.12.06.20.27) version mismatch
(2.6.0,REV=101.0.3.2005.12.19.21.22)
```

```
SUNWudaplR (11.11,REV=2005.12.13.01.06) version mismatch
(11.11,REV=2006.01.03.00.45)
```

```
SUNWradpu320 (11.10.0,REV=2005.01.21.16.34) is not installed
```

```
SUNWaudf (11.11,REV=2005.12.13.01.06) version mismatch
(11.11,REV=2006.01.03.00.45)
```

```
NCRos86r (11.10.0,REV=2005.01.17.23.31) is not installed
```

```
These packages installed on this system were not installed on the source system:
```

```
SUNWukspfw (11.11,REV=2006.01.03.00.45) was not installed
```

```
SUNWsmcmd (1.0,REV=2005.12.14.01.53) was not installed
```

```
These patches installed on the source system are inconsistent with this system:
```

```
120081 is not installed
```

```
118844 is not installed
```

```
118344 is not installed
```

```
These patches installed on this system were not installed on the source system:
```

```
118669 was not installed
```

```
118668 was not installed
```

```
116299 was not installed
```

2 To migrate the zone successfully, update the new host with the correct packages and patches so that this content is the same on both systems. For more information, see [Chapter 24](#) and [Chapter 25](#).

▼ Operating System Releases or Machine Architectures Do Not Match

To migrate the zone successfully, install the same Solaris release that is running on the original host on a system with the same architecture.

- 1 **Verify the Solaris release running on the original system and the system architecture.**

```
host1# uname -a
```

- 2 **Install the same release on the new host with the same architecture.**

Refer to the Solaris installation documentation on `docs.sun.com`.

Zones With an fs Resource Defined With a Type of lofs Cannot Be Upgraded to the Solaris 10 11/06 Release

Note – This problem has been corrected in the Solaris 10 8/07 release.

If all non-global zones that are configured with lofs fs resources are mounting directories that exist in the miniroot, the system can be upgraded from an earlier Solaris 10 release to the Solaris 10 11/06 release using standard upgrade. For example, a lofs mounted /opt directory presents no issues for upgrade.

However, if any of your non-global zones are configured with a non-standard lofs mount, such as a lofsmounted /usr/local directory, the following error message is displayed:

```
The zones upgrade failed and the system needs to be restored
from backup. More details can be found in the file
/var/sadm/install_data/upgrade_log on the upgrade root file
system.
```

Although this error message states that the system must be restored from backup, the system is actually fine, and it can be upgraded successfully using the following workaround:

1. Reboot your system with the installed OS.
2. Reconfigure the zones, removing the fs resources defined with a type of lofs.
3. After removing these resources, upgrade the system to Solaris 10 11/06.
4. Following the upgrade, you can reconfigure your zones again to restore the additional fs resources that you removed.



PART III

Branded Zones

Solaris 10 8/07: Branded zones are available beginning with this release.

BrandZ provides the framework to create non-global branded zones that contain non-native operating environments. Branded zones are used on the Solaris Operating System to run applications. The first brand available is the lx brand, Solaris Containers for Linux Applications. The lx brand provides a Linux environment for your applications and runs on x86 and x64 machines.

About Branded Zones and the Linux Branded Zone

Branded zones are available beginning with the Solaris 10 8/07 release.

The branded zones facility in the Solaris™ Operating System is a simple extension of Solaris Zones. This chapter discusses the branded zones concept and the lx brand, which implements Linux branded zones functionality. Linux branded zones are also known as Solaris Containers for Linux Applications.

Note – Although you can configure and install branded zones on a Trusted Solaris™ system that has labels enabled, you cannot boot branded zones on this system configuration.

About Using Zones on a Solaris System

See [Chapter 16](#) for general information on the use of zones on a Solaris system.

You should be familiar with the following zones and resource management concepts:

- The global zone and the non-global zone, described in “[How Zones Work](#)” on page 212
- The global administrator and the zone administrator, described in “[How Non-Global Zones Are Administered](#)” on page 214 and “[How Non-Global Zones Are Created](#)” on page 214.
- The zone state model, discussed in “[Non-Global Zone State Model](#)” on page 215.
- The zone isolation characteristics covered in “[Non-Global Zone Characteristics](#)” on page 217.
- Privileges, described in “[Privileges in a Non-Global Zone](#)” on page 358.
- Networking, described in “[Networking in Shared-IP Non-Global Zones](#)” on page 350
- The Solaris Container concept, which is the use of resource management features, such as resource pools, with zones. The use and interaction of zones and resource management features are described in “[Using Resource Management Features With Non-Global Zones](#)” on page 218, “[Setting Zone-Wide Resource Controls](#)” on page 230, Chapter 26, and the

individual chapters in Part 1 Resource Management of this manual that document each resource management feature. For example, resource pools are covered in [Chapter 12](#) and [Chapter 13](#)

- The fair share scheduler (FSS), a scheduling class that enables you to allocate CPU time based on shares, is covered in [Chapter 8](#) and [Chapter 9](#).
- The resource capping daemon (`rcapd`), which can be used from the global zone to control resident set size (RSS) usage of branded zones. The property of the `zonecfg capped-memory` resource sets the `max-rss` for a zone. This value is enforced by `rcapd` running in the global zone. For more information, see [Chapter 10](#), [Chapter 11](#) and the `rcapd(1M)` man page.

The [Glossary](#) provides definitions for terms used with zones and resource management features.

Any additional information required to use branded zones on your system is provided in this part of the guide.

Note – The following chapters in this guide are not applicable to branded zones:

- [Chapter 24](#)
 - [Chapter 25](#)
-

Branded Zones Technology

The branded zone (BrandZ) framework extends the Solaris Zones infrastructure, documented in this manual in [Part II](#), to include the creation of brands. The term *brand* can refer to a wide range of operating environments. BrandZ enables the creation of non-global zones that contain non-native operating environments used for running applications. The brand type is used to determine the scripts that are executed when a zone is installed and booted. In addition, a zone's brand is used to properly identify the correct application type at application launch time. All brand management is performed through extensions to the current zones structure.

A brand can provide a simple or a complex environment. For example, a simple environment could replace the standard Solaris utilities with their GNU equivalents. A complex environment could provide a complete Linux user space which supports the execution of Linux applications.

Every zone is configured with an associated brand. The default is the `native` brand, Solaris. A branded zone will support exactly one brand of non-native binary, which means that a branded zone provides a single operating environment.

BrandZ extends the zones tools in the following ways:

- The `zonecfg` command is used to set a zone's brand type when the zone is configured.
- The `zoneadm` command is used to report a zone's brand type as well as administer the zone.

Note – You can change the brand of a zone in the configured state. Once a branded zone has been installed, that brand cannot be changed or removed.

Processes Running in a Branded Zone

Branded zones provide a set of interposition points in the kernel that are only applied to processes executing in a branded zone.

- These points are found in such paths as the `syscall` path, the process loading path, and the thread creation path.
- At each of these points, a brand can choose to supplement or replace the standard Solaris behavior.

A brand can also provide a plug-in library for `librtld_db`. The plug-in library allows Solaris tools such as the debugger, described in `mdb(1)`, and `DTrace`, described in `dttrace(1M)`, to access the symbol information of processes running inside a branded zone.

Branded Zone Device Support

The devices supported by each zone are documented in the man pages and other documentation for that brand. Device support is defined by the brand. A brand can choose to disallow the addition of any unsupported or unrecognized devices.

Branded Zone File System Support

The file systems required for a branded zone are defined by the brand.

Privileges in a Branded Zone

The privileges available in a branded zone are defined by the brand. For more information about privileges, see [“Privileges in a Non-Global Zone” on page 358](#) and [“Configurable Privileges in an lx Branded Zone” on page 419](#).

About the lx Brand

The lx brand uses the branded zones framework to enable Linux binary applications to run unmodified on a machine with a Solaris Operating System kernel.

The machine must have one of the following supported i686 processor types:

- Intel
 - Pentium Pro
 - Pentium II
 - Pentium III
 - Celeron
 - Xeon
 - Pentium 4
 - Pentium M
 - Pentium D
 - Pentium Extreme Edition
 - Core
 - Core 2

AMD

- Opteron
- Athlon XP
- Athlon 64
- Athlon 64 X2
- Athlon FX
- Duron
- Sempron
- Turion 64
- Turion 64 X2

Supported Linux Distributions

The lx brand includes the tools necessary to install a CentOS 3.x or Red Hat Enterprise Linux 3.x distribution inside a non-global zone. Versions 3.5 to 3.8 of each distribution are supported. The brand supports the execution of 32-bit Linux applications on x86 and x64 machines running the Solaris system in either 32-bit or 64-bit mode.

The lx brand emulates the system call interfaces provided by the Linux 2.4.21 kernel, as modified by Red Hat in the RHEL 3.x distributions. This kernel provides the system call interfaces consumed by the glibc version 2.3.2 released by Red Hat.

In addition, the lx brand partially emulates the Linux /dev and /proc interfaces.



Caution – Note that you must maintain a supported configuration if you add packages to an lx branded zone. See “[About Maintaining a Supported Configuration](#)” on page 473 for more information.

Application Support

The Solaris system imposes no limit on the number of Linux applications you can run in an lx branded zone. Sufficient memory must be available. Also see “[System and Space Requirements](#)” on page 413.

Regardless of the underlying kernel, only 32-bit Linux applications are able to run.

The lx zone supports only user-level Linux applications. You cannot use Linux device drivers, Linux kernel modules, or Linux file systems from inside an lx zone.

See <http://opensolaris.org/os/community/brandz/applications> for a list of some applications that have been successfully run under the lx brand. See “[How to Install an Application in an lx Branded Zone](#)” on page 474 for an example of installing an application.

You cannot run Solaris applications inside an lx zone. However, the lx zone enables you to use the Solaris system to develop, test, and deploy Linux applications. For example, you can place a Linux application in an lx zone and analyze it using Solaris tools run from the global zone. You can then make improvements and deploy the tuned application on a native Linux system.

Debugging Tools

Solaris debugging tools such as DTrace and mdb can be applied to Linux processes executing inside the zone, but the tools themselves must be running in the global zone. Any core files generated are produced in the Solaris format and can only be debugged with Solaris tools.

DTrace is enabled for Linux applications by the DTrace `lxsyscall` dynamic tracing provider. The provider acts like the DTrace `syscall` provider. The `lxsyscall` provider provides probes that fire whenever a thread enters or returns from a Linux system call entry point.

For more information on debugging options, see the Solaris Dynamic Tracing Guide, and the `dt race(1M)` and `mdb(1)` man pages. The *Solaris Dynamic Tracing Guide* describes the public documented interfaces available for the DTrace facility. The documentation about the `syscall` provider can be used for the `lxsyscall` provider.

Note – Because NFS is dependent on name services, which are zone specific, you cannot access any NFS file system that is mounted outside of the current zone. Thus, you cannot debug NFS-based Linux processes from the global zone.

Commands and Other Interfaces

The commands identified in the following table provide the primary administrative interface to the zones facility.

TABLE 30-1 Commands and Other Interfaces Used With `lx` Branded Zones

Command Reference	Description
<code>zlogin(1)</code>	Log in to a non-global zone
<code>zoneadm(1M)</code>	Administers zones on a system
<code>zonecfg(1M)</code>	Used to set up a zone configuration
<code>getzoneid(3C)</code>	Used to map between zone ID and name
<code>brands(5)</code>	Provides description of branded zones facility
<code>lx(5)</code>	Provides description of Linux branded zones
<code>zones(5)</code>	Provides description of zones facility
<code>lx_systrace(7D)</code>	DTrace Linux system call tracing provider
<code>zcons(7D)</code>	Zone console device driver

The `zoneadmd` daemon is the primary process for managing the zone's virtual platform. The man page for the `zoneadmd` daemon is `zoneadmd(1M)`. The daemon does not constitute a programming interface.

Note – [Table 26-5](#) covers commands that can be used in the global zone to display information about all non-global zones, including branded zones. [Table 26-4](#) covers commands used with the resource capping daemon.

Setting Up $\text{l}\times$ Branded Zones on Your System (Task Map)

The following table provides an overview of the tasks that are involved in setting up $\text{l}\times$ zones on your system for the first time.

Task	Description	For Instructions
Identify each 32-bit Linux application that you would like to run in a zone.	Assess the system needs of the application.	Refer to your business goals and to your system documentation if necessary.
Determine how many zones to configure.	Assess: <ul style="list-style-type: none"> ■ The number of Linux applications you intend to run. ■ The disk space requirements for Linux branded zones. ■ Whether you need to use a script. 	See “Application Support” on page 409, “System and Space Requirements” on page 413, “Evaluating the Current System Setup” on page 247, “Script to Configure Multiple $\text{l}\times$ Branded Zones” on page 435.
Determine whether you will use resource pools with your zone to create a container.	If you are using resource pools, configure the pools before you configure zones. Note that you can add zone-wide resource controls and pool functionality to a zone quickly by using <code>zonecfg</code> properties.	See “How to Configure the $\text{l}\times$ Branded Zone” on page 430, Chapter 13.
Perform the preconfiguration tasks.	Determine the zone name and the zone path for each zone. If network connectivity is required, obtain IP addresses. Determine the scheduling class for the zone. Determine the set of privileges that processes inside the zone should be limited to, if the standard default set is not sufficient.	For information on the zone name, zone path, IP addresses, and scheduling class, see “ $\text{l}\times$ Branded Zone Configuration Components” on page 414. For a listing of default privileges and privileges that can be configured in a non-global zone, see “Privileges in a Non-Global Zone” on page 358. For information on resource pool association, see “How Zones Work” on page 212 and “How to Configure the $\text{l}\times$ Branded Zone” on page 430.
Develop configurations.	Configure non-global zones.	See “Configuring, Verifying, and Committing a Zone” on page 252 and the <code>zonecfg(1M)</code> man page.

Task	Description	For Instructions
As global administrator, verify and install configured zones.	Zones must be verified and installed prior to booting the zone. You must obtain a Linux distribution before you install a Linux branded zone.	See Chapter 33 and Chapter 34 .
As global administrator, boot the non-global zones.	Boot each zone to place the zone in the running state.	See Chapter 34 .
Prepare the new zone for production use.	Create user accounts, add additional software, and customize the zone's configuration using standard Linux system administration tools and methodologies from within the zone.	Refer to the documentation you use to set up a newly installed machine and install applications. Special considerations applicable to a system with zones installed are covered in this guide.

Planning the lx Branded Zone Configuration (Overview)

This chapter describes what you need to do before you can configure an lx branded zone on your x64 or x86 based system. This chapter also describes how to use the `zonecfg` command.

System and Space Requirements

The following primary machine considerations are associated with the use of lx branded zones.

- The machine must be either x64 or x86 based.
- Sufficient disk space to hold the files that are unique within each lx zone must be available. The disk space requirements for an lx zone are determined by the size and number of RPMs, or Linux packages, that are installed.
- The lx brand supports only the whole root model, so each installed zone will have its own copy of every file.

There are no limits on how much disk space can be consumed by a zone. The global administrator is responsible for space restriction. The global administrator must ensure that local storage is sufficient to hold a non-global zone's root file system. Given sufficient storage, even a small uniprocessor system can support a number of zones running simultaneously.

Restricting the Size of the Branded Zone

The following options can be used to restrict zone size:

- You can place the zone on a `lofi`-mounted partition. This action will limit the amount of space consumed by the zone to that of the file used by `lofi`. For more information, see the `lofiadm(1M)` and `lofi(7D)` man pages.
- You can use soft partitions to divide disk slices or logical volumes into partitions. You can use these partitions as zone roots, and thus limit per-zone disk consumption. The soft partition limit is 8192 partitions. For more information, see Chapter 12, “Soft Partitions (Overview),” in *Solaris Volume Manager Administration Guide*.

- You can use the standard partitions of a disk for zone roots, and thus limit per-zone disk consumption.

Branded Zone Network Address

Each zone that requires network connectivity has one or more unique IP addresses. IPv4 addresses are supported. You must assign an IPv4 address for the zone. For more information, see “[Branded Zone Network Address](#)” on page 414.

lx Branded Zone Configuration Process

The `zonecfg` command is used to:

- Set the brand for the zone
- Create the configuration for the `lx` zone
- Verify the configuration to determine whether the specified resources and properties are legal and internally consistent on a hypothetical x86 or x64 based system
- Perform a brand-specific verification. The verification ensures the following:
 - The zone cannot have any inherited package directories, ZFS datasets, or added devices.
 - If the zone is configured to use audio, the specified devices (if any) must be `none`, `default`, or a single digit.

The check performed by the `zonecfg verify` command for a given configuration verifies the following:

- Ensures that a zone path is specified
- Ensures that all of the required properties for each resource are specified
- Ensures that brand requirements are met

For more information about the `zonecfg` command, see the `zonecfg(1M)` man page.

lx Branded Zone Configuration Components

This section covers the following components:

- Zone resources and properties that can be configured using the `zonecfg` command
- Resources included in the configuration by default

Zone Name and Zone Path in an lx Branded Zone

You must choose a name and a path for your zone.

Zone Autoboot in an Lx Branded Zone

The `autoboot` property setting determines whether the zone is automatically booted when the global zone is booted.

Resource Pool Association in an Lx Branded Zone

If you have configured resource pools on your system as described in [Chapter 13](#), you can use the `pool` property to associate the zone with one of the resource pools when you configure the zone.

If you do not have resource pools configured, you can still specify that a subset of the system's processors be dedicated to a non-global zone while it is running by using the `dedicated-cpu` resource. The system will dynamically create a temporary pool for use while the zone is running.

Note – A zone configuration using a persistent pool set through the `pool` property is incompatible with a temporary pool configured through the `dedicated-cpu` resource. You can set only one of these two properties.

Specifying the `dedicated-cpu` Resource

The `dedicated-cpu` resource specifies that a subset of the system's processors should be dedicated to a non-global zone while it is running. When the zone boots, the system will dynamically create a temporary pool for use while the zone is running.

The `dedicated-cpu` resource sets limits for `ncpus`, and optionally, `importance`.

<code>ncpus</code>	Specify the number of CPUs or specify a range, such as 2–4 CPUs. If you specify a range because you want dynamic resource pool behavior, also do the following: <ul style="list-style-type: none"> ▪ Set the <code>importance</code> property. ▪ Enable the dynamic resource pool service as described in “Enabling and Disabling the Pools Facility” on page 167
<code>importance</code>	If you are using a CPU range to achieve dynamic behavior, also set the <code>importance</code> property. The <code>importance</code> property, which is <i>optional</i> , defines the relative importance of the pool. This property is only needed when you specify a range for <code>ncpus</code> and are using dynamic resource pools managed by <code>pool</code> . If <code>pool</code> is not running, then <code>importance</code> is ignored. If <code>pool</code> is running and <code>importance</code> is not set, <code>importance</code> defaults to 1. For more information, see “<code>pool.importance</code> Property Constraint” on page 151.

Note – The `cpu-shares rctl` and the `dedicated-cpu` resource are incompatible.

Scheduling Class in a Zone

You can use the *fair share scheduler* (FSS) to control the allocation of available CPU resources among zones, based on their importance. This importance is expressed by the number of *shares* of CPU resources that you assign to each zone.

When you explicitly set the `cpu-shares` property, the fair share scheduler (FSS) will be used as the scheduling class for that zone. However, the preferred way to use FSS in this case is to set FSS to be the system default scheduling class with the `dispadm` command. That way, all zones will benefit from getting a fair share of the system CPU resources. If `cpu-shares` is not set for a zone, the zone will use the system default scheduling class. The following actions set the scheduling class for a zone:

- You can use the `scheduling-class` property in `zonecfg` to set the scheduling class for the zone.
- You can set the scheduling class for a zone through the resource pools facility. If the zone is associated with a pool that has its `pool.scheduler` property set to a valid scheduling class, then processes running in the zone run in that scheduling class by default. See [“Introduction to Resource Pools” on page 142](#) and [“How to Associate a Pool With a Scheduling Class” on page 175](#).
- If the `cpu-shares rctl` is set and FSS has not been set as the scheduling class for the zone through another action, `zoneadm` sets the scheduling class to FSS when the zone boots.
- If the scheduling class is not set through any other action, the zone inherits the system default scheduling class.

Note that you can use the `pricontrl` described in the `pricontrl(1)` man page to move running processes into a different scheduling class without changing the default scheduling class and rebooting.

capped-memory Resource

The `capped-memory` resource sets limits for `physical`, `swap`, and `locked` memory. Each limit is optional, but at least one must be set.

- Determine values for this resource if you plan to cap memory for the zone by using `rcapd` from the global zone. The `physical` property of the `capped-memory` resource is used by `rcapd` as the `max-rss` value for the zone.

- The `swap` property of the capped-memory resource is the preferred way to set the `zone.max-swap` resource control.
- The `locked` property of the capped-memory resource is the preferred way to set the `zone.max-locked-memory` resource control.

For more information, see [Chapter 10](#), [Chapter 11](#), and “[How to Configure the Lx Branded Zone](#)” on page 430.

Zone Network Interfaces in an Lx Branded Zone

Only shared-IP network configurations are supported in an Lx branded zone

Each zone that requires network connectivity must have one or more dedicated IP addresses. These addresses are associated with logical network interfaces. Network interfaces configured by the `zonecfg` command will automatically be set up and placed in the zone when it is booted.

Mounted File Systems in an Lx Branded Zone

Generally, the file systems mounted in a zone include the following:

- The set of file systems mounted when the virtual platform is initialized
- The set of file systems mounted from within the zone itself

This can include, for example, the following file systems:

- `automount`-triggered mounts
- Mounts explicitly performed by a zone administrator

Certain restrictions are placed on mounts performed from within the application environment. These restrictions prevent the zone administrator from denying service to the rest of the system, or otherwise negatively impacting other zones.

There are security restrictions associated with mounting certain file systems from within a zone. Other file systems exhibit special behavior when mounted in a zone. See “[File Systems and Non-Global Zones](#)” on page 344 for more information.

Zone-Wide Resource Controls in an Lx Branded Zone

The preferred, simpler method for setting a zone-wide resource control is to use the property name instead of the `rctl` resource. These limits are specified for both the global and non-global zones.

The global administrator can also set privileged zone-wide resource controls for a zone by using the `rctl` resource.

Zone-wide resource controls limit the total resource usage of all process entities within a zone. These limits are specified for both the global and non-global zones by using the `zonecfg` command. For instructions, see [“How to Configure the lx Branded Zone” on page 430](#).

The following resource controls are currently available:

TABLE 31-1 Zone-Wide Resource Controls

Control Name	Global Property Name	Description	Default Unit	Value Used For
<code>zone.cpu-shares</code>	<code>cpu-shares</code>	Number of fair share scheduler (FSS) CPU shares for this zone	Quantity (shares)	
<code>zone.max-locked-memory</code>		Total amount of physical locked memory available to a zone.	Size (bytes)	locked property of capped-memory
<code>zone.max-lwps</code>	<code>max-lwps</code>	Maximum number of LWPs simultaneously available to this zone	Quantity (LWPs)	
<code>zone.max-msg-ids</code>	<code>max-msg-ids</code>	Maximum number of message queue IDs allowed for this zone	Quantity (message queue IDs)	
<code>zone.max-sem-ids</code>	<code>max-sem-ids</code>	Maximum number of semaphore IDs allowed for this zone	Quantity (semaphore IDs)	
<code>zone.max-shm-ids</code>	<code>max-shm-ids</code>	Maximum number of shared memory IDs allowed for this zone	Quantity (shared memory IDs)	
<code>zone.max-shm-memory</code>	<code>max-shm-memory</code>	Total amount of System V shared memory allowed for this zone	Size (bytes)	
<code>zone.max-swap</code>		Total amount of swap that can be consumed by user process address space mappings and <code>tmpfs</code> mounts for this zone.	Size (bytes)	swap property of capped-memory

Configurable Privileges in an lx Branded Zone

The `limitpriv` property is used to specify a privilege mask other than the predefined default set. When a zone is booted, a default set of privileges is included in the brand configuration. These privileges are considered safe because they prevent a privileged process in the zone from affecting processes in other non-global zones on the system or in the global zone. You can use the `limitpriv` property to do the following:

- Add to the default set of privileges, understanding that such changes might allow processes in one zone to affect processes in other zones by being able to control a global resource.
- Remove from the default set of privileges, understanding that such changes might prevent some processes from operating correctly if they require those privileges to run.

Note – There are a few privileges that cannot be removed from the zone's default privilege set, and there are also a few privileges that cannot be added to the set at this time.

For more information, see [“Privileges Defined in \$\text{lx}\$ Branded Zones” on page 420](#), [“Privileges in a Non-Global Zone” on page 358](#) and `privileges(5)`.

`attr` Resource in an lx Branded Zone

You can use the `attr` resource type to enable access to an audio device present in the global zone. For instructions, see Step 12 of [“How to Configure, Verify, and Commit the \$\text{lx}\$ Branded Zone” on page 431](#).

You can also add a comment for a zone by using the `attr` resource type.

Resources Included in the Configuration by Default

Configured Devices in lx Branded Zones

The devices supported by each zone are documented in the man pages and other documentation for that brand. The lx zone does not allow the addition of any unsupported or unrecognized devices. The framework detects any attempt to add an unsupported device. An error message is issued that indicates the zone configuration cannot be verified.

Note that access to an audio device running in the global zone can be added through the `attr` resource property as shown in Step 12 of [“How to Configure, Verify, and Commit the \$\text{lx}\$ Branded Zone” on page 431](#).

File Systems Defined in lx Branded Zones

The file systems that are required for a branded zone are defined in the brand. You can add additional Solaris file systems to an lx branded zone by using the `fs` resource property as shown in Step 9 of “[How to Configure, Verify, and Commit the \$\text{lx}\$ Branded Zone](#)” on page 431.

Note – Adding local Linux file systems is not supported. You can NFS mount file systems from a Linux server.

Privileges Defined in lx Branded Zones

Processes are restricted to a subset of privileges. Privilege restriction prevents a zone from performing operations that might affect other zones. The set of privileges limits the capabilities of privileged users within the zone.

Default, required default, optional, and prohibited privileges are defined by each brand. You can also add or remove certain privileges by using the `limitpriv` property as shown in Step 8 of “[How to Configure, Verify, and Commit the \$\text{lx}\$ Branded Zone](#)” on page 431. The table [Table 26–1](#) lists all of the Solaris privileges and the status of each privilege with respect to zones.

For more information about privileges, see the `ppriv(1)` man page and *System Administration Guide: Security Services*.

Using the `zonecfg` Command to Create an lx Branded Zone

The `zonecfg` command, which is described in the `zonecfg(1M)` man page, is used to configure a zone. This command can also be used to persistently specify the resource management settings for the global zone.

The `zonecfg` command can be used in interactive mode, in command-line mode, or in command-file mode. The following operations can be performed using this command:

- Create or delete (destroy) a zone configuration
- Add resources to a particular configuration
- Set properties for resources added to a configuration
- Remove resources from a particular configuration
- Query or verify a configuration
- Commit to a configuration
- Revert to a previous configuration
- Rename a zone
- Exit from a `zonecfg` session

The `zonecfg` prompt is of the following form:

```
zonecfg:zonename>
```

When you are configuring a specific resource type, such as a file system, that resource type is also included in the prompt:

```
zonecfg:zonename:fs>
```

For more information, including procedures that show how to use the various zonecfg components described in this chapter, see [“How to Configure the lx Branded Zone”](#) on page 430.

zonecfg Modes

The concept of a *scope* is used for the user interface. The scope can be either *global* or *resource specific*. The default scope is global.

In the global scope, the `add` subcommand and the `select` subcommand are used to select a specific resource. The scope then changes to that resource type.

- For the `add` subcommand, the `end` or `cancel` subcommands are used to complete the resource specification.
- For the `select` subcommand, the `end` or `cancel` subcommands are used to complete the resource modification.

The scope then reverts back to global.

Certain subcommands, such as `add`, `remove`, and `set`, have different semantics in each scope.

zonecfg Interactive Mode

In interactive mode, the following subcommands are supported. For detailed information about semantics and options used with the subcommands, see the `zonecfg(1M)` man page for options. For any subcommand that could result in destructive actions or loss of work, the system requests user confirmation before proceeding. You can use the `-F` (force) option to bypass this confirmation.

`help` Print general help, or display help about a given resource.

```
zonecfg:lx-zone:net> help
```

`create` Begin configuring an in-memory configuration for the specified new branded zone.

- With the `-t` *template* option, to create a configuration that is identical to the specified template. The zone name is changed from the template name to the new zone name. To create a Linux branded zone, use:

	<pre>zonecfg:lx-zone> create -t SUNWlx</pre> <ul style="list-style-type: none"> ■ With the -b option, to create a blank configuration for which you can set the brand. <pre>zonecfg:lx-zone> create -b zonecfg:lx-zone> set brand=Lx</pre> <ul style="list-style-type: none"> ■ With the -F option, to overwrite an existing configuration.
export	Print the configuration to standard output, or to the output file specified, in a form that can be used in a command file.
add	In the global scope, add the specified resource type to the configuration. In the resource scope, add a property of the given name with the given value. See How to Configure the lx Branded Zone and the zonecfg(1M) man page for more information.
set	Set a given property name to the given property value. Note that some properties, such as zonepath, are global, while others are resource specific. Thus, this command is applicable in both the global and resource scopes.
select	Applicable only in the global scope. Select the resource of the given type that matches the given property name-property value pair criteria for modification. The scope is changed to that resource type. You must specify a sufficient number of property name-value pairs for the resource to be uniquely identified.
clear	Clear the value for optional settings. Required settings cannot be cleared. However, some required settings can be changed by assigning a new value.
remove	In the global scope, remove the specified resource type. You must specify a sufficient number of property name-value pairs for the resource type to be uniquely identified. If no property name-value pairs are specified, all instances will be removed. If more than one exists, a confirmation is required unless the -F option is used. In the resource scope, remove the specified property name-property value from the current resource.
end	Applicable only in the resource scope. End the resource specification. The zonecfg command then verifies that the current resource is fully specified. <ul style="list-style-type: none"> ■ If the resource is fully specified, it is added to the in-memory configuration and the scope will revert back to global. ■ If the specification is incomplete, the system displays an error message that describes what needs to be done.

<code>cancel</code>	Applicable only in the resource scope. End the resource specification and reset the scope to global. Any partially specified resources are not retained.
<code>delete</code>	Destroy the specified configuration. Delete the configuration both from memory and from stable storage. You must use the <code>-F</code> (force) option with <code>delete</code> .



Caution – This action is instantaneous. No commit is required, and a deleted zone cannot be reverted.

<code>info</code>	Display information about the current configuration or the global resource properties <code>zonepath</code> , <code>autoboot</code> , and <code>pool</code> . If a resource type is specified, display information only about resources of that type. In the resource scope, this subcommand applies only to the resource being added or modified.
<code>verify</code>	Verify current configuration for correctness. Ensure that all resources have all of their required properties specified.
<code>commit</code>	Commit current configuration from memory to stable storage. Until the in-memory configuration is committed, changes can be removed with the <code>revert</code> subcommand. A configuration must be committed to be used by <code>zoneadm</code> . This operation is attempted automatically when you complete a <code>zonecfg</code> session. Because only a correct configuration can be committed, the <code>commit</code> operation automatically does a <code>verify</code> .
<code>revert</code>	Revert configuration back to the last committed state.
<code>exit</code>	Exit the <code>zonecfg</code> session. You can use the <code>-F</code> (force) option with <code>exit</code> .

A `commit` is automatically attempted if needed. Note that an EOF character can also be used to exit the session.

zonecfg **Command-File Mode**

In command-file mode, input is taken from a file. The `export` subcommand described in `zonecfg` Interactive Mode is used to produce this file. The configuration can be printed to standard output, or the `-f` option can be used to specify an output file.

Branded Zone Configuration Data

Zone configuration data consists of two kinds of entities: resources and properties. Each resource has a type, and each resource can also have a set of one or more properties. The properties have names and values. The set of properties is dependent on the resource type.

Resource and Property Types

The resource and property types are described as follows:

Zone name	<p>The zone name identifies the zone to the configuration utility. The following rules apply to zone names:</p> <ul style="list-style-type: none"> ▪ Each zone must have a unique name. ▪ A zone name is case-sensitive. ▪ A zone name must begin with an alphanumeric character. <p>The name can contain alphanumeric characters, underbars (<code>_</code>), hyphens (<code>-</code>), and periods (<code>.</code>).</p> <ul style="list-style-type: none"> ▪ The name cannot be longer than 64 characters. ▪ The name <code>global</code> and all names beginning with <code>SUNW</code> are reserved and cannot be used.
zonepath	<p>The <code>zonepath</code> property is the path to the zone root. Each zone has a path to its root directory that is relative to the global zone's root directory. At installation time, the global zone directory is required to have restricted visibility. It must be owned by <code>root</code> with the mode <code>700</code>.</p> <p>The non-global zone's root path is one level lower. The zone's root directory has the same ownership and permissions as the root directory (<code>/</code>) in the global zone. The zone directory must be owned by <code>root</code> with the mode <code>755</code>. These directories are created automatically with the correct permissions, and do not need to be verified by the zone administrator. This hierarchy ensures that unprivileged users in the global zone are prevented from traversing a non-global zone's file system.</p>

Path	Description
<code>/home/export/lx-zone</code>	<code>zonecfg zonepath</code>
<code>/home/export/lx-zone/root</code>	Root of the zone
<code>/home/export/lx-zone/root/dev</code>	Devices created for the zone

See “[Traversing File Systems](#)” on page 349 for a further discussion of this issue.

Note – You can move a zone to another location on the same system by specifying a new, full zonename with the move subcommand of zoneadm. See “[Solaris 10 11/06: Moving a Non-Global Zone](#)” on page 303 for instructions.

autoboot	If this property is set to true, the zone is automatically booted when the global zone is booted. Note that if the zones service, <code>svc:/system/zones:default</code> is disabled, the zone will not autoboot, regardless of the setting of this property. You can enable the zones service with the <code>svcadm</code> command described in the <code>svcadm(1M)</code> man page:
	<code>global# svcadm enable zones</code>
bootargs	This property is used to set a boot argument for the zone. The boot argument is applied unless overridden by the <code>reboot</code> , <code>zoneadm boot</code> , or <code>zoneadm reboot</code> commands. See “ Branded Zone Boot Arguments ” on page 442.
pool	This property is used to associate the zone with a specific resource pool on the system. Multiple zones can share the resources of one pool. Also see “ Specifying the dedicated-cpu Resource ” on page 415.
limitpriv	This property is used to specify a privilege mask other than the default. See “ Privileges in a Non-Global Zone ” on page 358.

Privileges are added by specifying the privilege name, with or without the leading `priv_`. Privileges are excluded by preceding the name with a dash (-) or an exclamation mark (!). The privilege values are separated by commas and placed within quotation marks (“”).

As described in `priv_str_to_set(3C)`, the special privilege sets of `none`, `all`, and `basic` expand to their normal definitions. Because zone configuration takes place from the global zone, the special privilege set `zone` cannot be used. Because a common use is to alter the default privilege set by adding or removing certain privileges, the special set `default` maps to the default, set of privileges. When `default` appears at the beginning of the `limitpriv` property, it expands to the default set.

The following entry adds the ability to set the system clock and removes the ability to send raw Internet Control Message Protocol (ICMP) packets:

```
global# zonecfg -z userzone
zonecfg:userzone> set limitpriv="default,sys_time,!net_icmpaccess"
```

	If the zone's privilege set contains a disallowed privilege, is missing a required privilege, or includes an unknown privilege, an attempt to verify, ready, or boot the zone will fail with an error message.
scheduling-class	This property sets the scheduling class for the zone. See “Scheduling Class in a Zone” on page 416 for additional information and tips.
dedicated-cpu	This resource dedicates a subset of the system's processors to the zone while it is running. The <code>dedicated-cpu</code> resource provides limits for <code>ncpus</code> and, optionally, <code>importance</code> . For more information, see “Specifying the dedicated-cpu Resource” on page 415 .
capped-memory	This resource groups the properties used when capping memory for the zone. The <code>capped-memory</code> resource provides limits for <code>physical</code> , <code>swap</code> , and <code>locked</code> memory. At least one of these properties must be specified.
fs	Each zone can have various file systems that are mounted when the zone transitions from the installed state to the ready state. The file system resource specifies the path to the file system mount point. For more information about the use of file systems in zones, see “File Systems and Non-Global Zones” on page 344 .
net	The network interface resource is the virtual interface name. Each zone can have network interfaces that should be set up when the zone transitions from the installed state to the ready state. Only shared-IP network configurations are supported in an <code>lx</code> branded zone
rctl	The <code>rctl</code> resource is used for zone-wide resource controls. The controls are enabled when the zone transitions from the installed state to the ready state. <hr/> Note – To configure zone-wide controls using the <code>set global_property_name</code> subcommand of <code>zonefig</code> instead of the <code>rctl</code> resource, see “How to Configure the lx Branded Zone” on page 430 . <hr/>
attr	This generic attribute can be used for user comments or by other subsystems. The name property of an <code>attr</code> must begin with an alphanumeric character. The name property can contain alphanumeric characters, hyphens (-), and periods (.). Attribute names beginning with <code>zone.</code> are reserved for use by the system.

Resource Type Properties in the lx Branded Zone

Resources also have properties to configure. The following properties are associated with the resource types shown.

dedicated-cpu `ncpus, importance`

Specify the number of CPUs and, optionally, the relative importance of the pool. The following example specifies a CPU range for use by the zone `my-zone`. `importance` is also set.

```
zonecfg:my-zone> add dedicated-cpu
zonecfg:my-zone:dedicated-cpu> set ncpus=1-3
zonecfg:my-zone:dedicated-cpu> set importance=2
zonecfg:my-zone:dedicated-cpu> end
```

capped-memory `, swap, locked`

This resource groups the properties used when capping memory for the zone. The following example specifies the memory limits for the zone `my-zone`. Each limit is optional, but at least one must be set.

```
zonecfg:my-zone> add capped-memory
zonecfg:my-zone:capped-memory> set =50m
zonecfg:my-zone:capped-memory> set swap=100m
zonecfg:my-zone:capped-memory> set locked=30m
zonecfg:my-zone:capped-memory> end
```

fs `dir, special, raw, type, options`

The lines in the following example add read-only access to CD or DVD media in a non-global zone. The file system is loopback mounted with the options `ro,nodevices` (read-only and no devices) in the non-global zone.

```
zonecfg:lx-zone> add fs
zonecfg:lx-zone:fs> set dir=/cdrom
zonecfg:lx-zone:fs> set special=/cdrom
zonecfg:lx-zone:fs> set type=lofs
zonecfg:lx-zone:fs> add options [ro,nodevices]
zonecfg:lx-zone:fs> end
```

Note that section 1M man pages are available for mount options that are unique to a specific file system. The names of these man pages have the form `mount_<filesystem>`.

net `address, physical`

In the following example, IP address 192.168.0.1 is added to a zone. An bge0 card is used for the physical interface.

```
zonecfg:lx-zone> add net
zonecfg:lx-zone:net> set physical=bge0
zonecfg:lx-zone:net> set address=192.168.0.1
zonecfg:lx-zone:net> end
```

Note – To determine which physical interface to use, type `ifconfig -a` on your system. Each line of the output, other than loopback driver lines, begins with the name of a card installed on your system. Lines that contain LOOPBACK in the descriptions do not apply to cards.

rctl name, value

Available zone-wide resource controls are described in [“Zone-Wide Resource Controls in an lx Branded Zone”](#) on page 417.

```
zonecfg:lx-zone> add rctl
zonecfg:lx-zone:rctl> set name=zone.cpu-shares
zonecfg:lx-zone:rctl> add value (priv=privileged,limit=10,action=none)
zonecfg:lx-zone:rctl> end
```

```
zonecfg:lx-zone> add rctl
zonecfg:lx-zone:rctl> set name=zone.max-lwps
zonecfg:lx-zone:rctl> add value (priv=privileged,limit=100,action=deny)
zonecfg:lx-zone:rctl> end
```

attr name, type, value

In the following example, a comment about a zone is added.

```
zonecfg:lx-zone> add attr
zonecfg:lx-zone:attr> set name=comment
zonecfg:lx-zone:attr> set type=string
zonecfg:lx-zone:attr> set value="Production zone"
zonecfg:lx-zone:attr> end
```

You can use the `export` subcommand to print a zone configuration to standard output. The configuration is saved in a form that can be used in a command file.

Configuring the lx Branded Zone (Tasks)

This chapter describes how to configure an lx branded zone on your x64 or x86 based system. The process is basically the same as the procedure to configure a Solaris Zone. A few of the properties are not needed to configure a branded zone.

Planning and Configuring an lx Branded Zone (Task Map)

Before you set up your system to use zones, you must first collect information and make decisions about how to configure the zones. The following task map summarizes how to plan and configure an lx zone.

Task	Description	For Instructions
Plan your zone strategy.	<ul style="list-style-type: none"> ▪ Determine which applications you want to run in zones. ▪ Assess the availability of disk space to hold the files in the zone. ▪ If you are also using resource management features, determine how to align the zone with the resource management boundaries. ▪ If you are using resource pools, configure the pools if necessary. 	See “System and Space Requirements” on page 413 and “Resource Pools Used in Zones” on page 144.

Task	Description	For Instructions
Determine the name and the path for the zone.	Decide what to call the zone based on the naming conventions. A path on a Zetabyte File System (ZFS) is recommended. When the source zonepath and the target zonepath both reside on ZFS and are in the same pool, the zoneadm clone command automatically uses ZFS to clone the zone.	See “Resource and Property Types” on page 424 and <i>Solaris ZFS Administration Guide</i> .
Obtain or configure IP addresses for the zone.	Depending on your configuration, you must obtain at least one IP address for each non-global zone that you want to have network access.	See “Determine the Zone Host Name and Obtain the Network Address” on page 249 and <i>System Administration Guide: IP Services</i> .
Determine if you want to mount file systems in the zone.	Review your application requirements.	See “File Systems Mounted in Zones” on page 229 for more information.
Determine which network interfaces should be made available in the zone.	Review your application requirements.	See “Shared-IP Network Interfaces” on page 351 for more information.
Determine whether you must alter the default set of non-global zone permissions.	Check the set of privileges: default, privileges that can be added and removed, and privileges that cannot be used at this time.	See “Resource and Property Types” on page 424 and “Privileges in a Non-Global Zone” on page 358 .
Configure the zone.	Use zonecfg to create a configuration for the zone.	See “How to Configure, Verify, and Commit the lx Branded Zone” on page 431 .
Verify and commit the configured zone.	Determine whether the resources and properties specified are valid on a hypothetical system.	See “How to Configure, Verify, and Commit the lx Branded Zone” on page 431 .

How to Configure the lx Branded Zone

You use the zonecfg command described in the zonecfg(1M) man page to perform the following actions.

- Create the zone configuration
- Verify that all required information is present
- Commit the non-global zone configuration

Tip – If you know you will be using CDs or DVDs to install applications in an $\text{l}\times$ branded zone, use `add fs` to add read-only access to CD or DVD media in the global zone when you initially configure the branded zone. A CD or DVD can then be used to install a product in the branded zone.

While configuring a zone with the `zonecfg` utility, you can use the `revert` subcommand to undo the setting for a resource. See [“How to Revert a Zone Configuration” on page 264](#).

A script to configure multiple zones on your system is provided in [“Script to Configure Multiple \$\text{l}\times\$ Branded Zones” on page 435](#).

To display a non-global zone's configuration, see [“How to Display the Configuration of a Branded Zone” on page 437](#).

Tip – After you have configured the branded zone, it is a good idea to make a copy of the zone's configuration. You can use this backup to restore the zone in the future. As superuser or Primary Administrator, print the configuration for the zone `lx-zone` to a file. This example uses a file named `lx-zone.config`.

```
global# zonecfg -z lx-zone export > lx-zone.config
```

See [“How to Restore an Individual Non-Global Zone” on page 393](#) for more information.

▼ How to Configure, Verify, and Commit the $\text{l}\times$ Branded Zone

Note that you cannot use $\text{l}\times$ branded zones on a Trusted Solaris system where labels are enabled. The `zoneadm` command will not verify the configuration.

You must be the global administrator in the global zone to perform this procedure.

1 Become superuser, or assume the Primary Administrator role.

To create the role and assign the role to a user, see [“Using the Solaris Management Tools With RBAC \(Task Map\)” in *System Administration Guide: Basic Administration*](#).

2 Set up a zone configuration with the zone name you have chosen.

The name `lx-zone` is used in this example procedure.

```
global# zonecfg -z lx-zone
```

If this is the first time you have configured this zone, you will see the following system message:

```
lx-zone: No such zone configured
Use 'create' to begin configuring a new zone.
```

3 Create the new Lx zone configuration by using the SUNWLx template.

```
zonecfg:lx-zone> create -t SUNWLx
```

Alternatively, you can create a blank zone and explicitly set the brand:

```
zonecfg:lx-zone> create -b
zonecfg:lx-zone> set brand=Lx
```

4 Set the zone path, /export/home/lx-zone in this procedure.

```
zonecfg:lx-zone> set zonepath=/export/home/lx-zone
```

5 Set the autoboot value.

If set to `true`, the zone is automatically booted when the global zone is booted. Note that for the zones to autoboot, the zones service `svc:/system/zones:default` must also be enabled. The default value is `false`.

```
zonecfg:lx-zone> set autoboot=true
```

6 Set persistent boot arguments for a zone.

```
zonecfg:lx-zone> set bootargs="-i=altinit"
```

7 If resource pools are enabled on your system, associate a pool with the zone.

This example uses the default pool, named `pool_default`.

```
zonecfg:lx-zone> set pool=pool_default
```

Because a resource pool can have an optional scheduling class assignment, you can use the pools facility to set a default scheduler other than the system default for a non-global zone. For instructions, see [“How to Associate a Pool With a Scheduling Class”](#) on page 175 and [“Creating the Configuration”](#) on page 190.

8 Revise the default set of privileges.

```
zonecfg:lx-zone> set limitpriv="default,proc_priocntl"
```

The `proc_priocntl` privilege is used to run processes in the real-time class.

9 Set five CPU shares.

```
zonecfg:lx-zone> set cpu-shares=5
```

10 Add a memory cap.

```
zonecfg:lx-zone> add capped-memory
```

a. Set the memory cap.

```
zonecfg:lx-zone:capped-memory> set =50m
```

b. Set the swap memory cap.

```
zonecfg:lx-zone:capped-memory> set swap=100m
```

c. Set the locked memory cap.

```
zonecfg:lx-zone:capped-memory> set locked=30m
```

d. End the specification.

```
zonecfg:lx-zone:capped-memory> end
```

11 Add a file system.

```
zonecfg:lx-zone> add fs
```

a. Set the mount point for the file system, /export/linux/local in this procedure.

```
zonecfg:lx-zone:fs> set dir=/export/linux/local
```

b. Specify that /opt/local in the global zone is to be mounted as /usr/local in the zone being configured.

```
zonecfg:lx-zone:fs> set special=/opt/local
```

In the non-global zone, the /usr/local file system will be readable and writable.

c. Specify the file system type, lofs in this procedure.

```
zonecfg:lx-zone:fs> set type=lofs
```

The type indicates how the kernel interacts with the file system.

d. End the file system specification.

```
zonecfg:lx-zone:fs> end
```

This step can be performed more than once to add more than one file system.

12 Add a network virtual interface.

```
zonecfg:lx-zone> add net
```

a. Set the IP address in the form *ip address of zone/netmask*. In this procedure, 10.6.10.233/24 is used.

```
zonecfg:lx-zone:net> set address=10.6.10.233/24
```

- b. Set the physical device type for the network interface, the bge device in this procedure.**

```
zonecfg:lx-zone:net> set physical=bge0
```

- c. End the specification.**

```
zonecfg:lx-zone:net> end
```

This step can be performed more than once to add more than one network interface.

- 13 Enable an audio device present in the global zone in this zone by using the attr resource type.**

```
zonecfg:lx-zone> add attr
```

- a. Set the name to audio.**

```
zonecfg:lx-zone:attr> set name=audio
```

- b. Set the type to boolean.**

```
zonecfg:lx-zone:attr> set type=boolean
```

- c. Set the value to true.**

```
zonecfg:lx-zone:attr> set value=true
```

- d. End the attr resource type specification.**

```
zonecfg:lx-zone:attr> end
```

- 14 Verify the zone configuration for the zone.**

```
zonecfg:lx-zone> verify
```

- 15 Commit the zone configuration for the zone.**

```
zonecfg:lx-zone> commit
```

- 16 Exit the zonecfg command.**

```
zonecfg:lx-zone> exit
```

Note that even if you did not explicitly type `commit` at the prompt, a `commit` is automatically attempted when you type `exit` or an EOF occurs.

More Information Using Multiple Subcommands From the Command Line

Tip – The `zonecfg` command also supports multiple subcommands, quoted and separated by semicolons, from the same shell invocation.

```
global# zonecfg -z lx-zone "create -t SUNWlx; set zonepath=/export/home/lx-zone"
```

Where to Go From Here

See [Installing and Booting lx Branded Zones](#) “[Installing and Booting Zones](#)” on page 276 to install your committed zone configuration.

Script to Configure Multiple lx Branded Zones

You can use this script to configure and boot multiple zones on your system. The script takes the following parameters:

- The number of zones to be created
- The *zonename* prefix
- The directory to use as the base directory

You must be the global administrator in the global zone to execute the script. The global administrator has superuser privileges in the global zone or assumes the Primary Administrator role.

```
#!/bin/ksh
#
# Copyright 2006 Sun Microsystems, Inc. All rights reserved.
# Use is subject to license terms.
#
#ident      "%Z%%M%  %I%   %E% SMI"
if [[ -z "$1" || -z "$2" || -z "$3" || -z "$4" ]]; then
    echo "usage: $0 <#-of-zones> <zonename-prefix> <basedir> <template zone>"
    exit 2
fi
if [[ ! -d $3 ]]; then
    echo "$3 is not a directory"
    exit 1
fi
state='zoneadm -z $4 list -p 2>/dev/null | cut -f 3 -d ":"'
if [[ -z "$state" || $state != "installed" ]]; then
    echo "$4 must be an installed, halted zone"
    exit 1
fi

template_zone=$4

nprocs='psrinfo | wc -l'
nzones=$1
prefix=$2
dir=$3

ip_addr_per_if='ndd /dev/ip ip_addr_per_if'
```

```

if [ $ip_addrs_per_if -lt $nzones ]; then
    echo "nnd parameter ip_addrs_per_if is too low ($ip_addrs_per_if)"
    echo "set it higher with 'nnd -set /dev/ip ip_addrs_per_if <num>'"
    exit 1
fi

i=1
while [ $i -le $nzones ]; do
    zoneadm -z $prefix$i clone $template_zone > /dev/null 2>&1
    if [ $? != 0 ]; then
        echo configuring $prefix$i
        F=$dir/$prefix$i.config
        rm -f $F
        echo "create -t SUNWlx" > $F
        echo "set zonepath=$dir/$prefix$i" >> $F
        zonecfg -z $prefix$i -f $dir/$prefix$i.config 2>&1 | \
            sed 's/^/ /g'
    else
        echo "skipping $prefix$i, already configured"
    fi
    i='expr $i + 1'
done

i=1
while [ $i -le $nzones ]; do
    j=1
    while [ $j -le $nprocs ]; do
        if [ $i -le $nzones ]; then
            if [ 'zoneadm -z $prefix$i list -p | \
                cut -d':' -f 3' != "configured" ]; then
                echo "skipping $prefix$i, already installed"
            else
                echo installing $prefix$i
                mkdir -pm 0700 $dir/$prefix$i
                chmod 700 $dir/$prefix$i
                zoneadm -z $prefix$i install -s -d /path/to/ISOs > /dev/null 2>&1 &
                sleep 1 # spread things out just a tad
            fi
        fi
        i='expr $i + 1'
        j='expr $j + 1'
    done
    wait
done

i=1
para='expr $nprocs \* 2'
while [ $i -le $nzones ]; do

```

```

date
j=1
while [ $j -le $para ]; do
    if [ $i -le $nzones ]; then
        echo booting $prefix$i
        zoneadm -z $prefix$i boot &
    fi
    j='expr $j + 1'
    i='expr $i + 1'
done
wait
done

```

▼ How to Display the Configuration of a Branded Zone

You must be the global administrator in the global zone to perform this procedure.

1 Become superuser, or assume the Primary Administrator role.

To create the role and assign the role to a user, see “Using the Solaris Management Tools With RBAC (Task Map)” in *System Administration Guide: Basic Administration*.

2 Display the configuration of a zone.

```
global# zonecfg -z zonename info
```

Modifying, Reverting, or Removing Zone Configurations

The following sections contain procedures for modifying, reverting, or removing a zone configuration.

- “How to Modify a Resource Type in a Zone Configuration” on page 260
- “Solaris 8/07: How to Clear a Property Type in a Zone Configuration” on page 261
- “Solaris 10 8/07: How to Rename a Zone” on page 263
- “How to Revert a Zone Configuration” on page 264
- “How to Delete a Zone Configuration” on page 266

About Installing, Booting, Halting, Cloning, and Uninstalling \mathcal{L} x Branded Zones (Overview)

This chapter discusses the following topics:

- Installing an \mathcal{L} x zone on your system
- Halting, rebooting, and uninstalling zones
- Cloning a zone on your system

Branded Zone Installation and Administration Concepts

The `zoneadm` command described in the `zoneadm(1M)` man page is the primary tool used to install and administer non-global zones. Operations using the `zoneadm` command must be run from the global zone. The following tasks can be performed using the `zoneadm` command:

- Verify a zone
- Install a zone
- Boot a zone
- Display information about a running zone
- Halt a zone
- Reboot a zone
- Uninstall a zone
- Relocate a zone from one point on a system to another point on the same system
- Provision a new zone based on the configuration of an existing zone on the same system
- Migrate a zone, used with the `zonecfg` command

For zone installation and verification procedures, see [Chapter 34](#) and the `zoneadm(1M)` man page. Also refer to the `zoneadm(1M)` man page for supported options to the `zoneadm list` command. For zone configuration procedures, see [Chapter 32](#), and the `zonecfg(1M)` man page. Zone states are described in “[Non-Global Zone State Model](#)” on page 215.

If you plan to produce Solaris auditing records for zones, read [“Using Solaris Auditing in Zones” on page 362](#) before you install non-global zones.

Note – Once the zone is installed, all software configuration and management has to be done by the zone administrator using Linux tools from inside the zone.

lx Branded Zone Installation Methods

You can install an lx branded zone by using a tarball, CD-ROM or DVD discs, or an ISO image. If you install from discs or from an ISO image, you can specify Sun package cluster categories. The categories are cumulative. If you do not specify a cluster, the default is desktop.

TABLE 33-1 Package Cluster Categories

Sun Category	Contents
core	The minimum set of packages needed to construct a zone.
server	core plus server-oriented packages, such as httpd, mailman, imapd, and spam-assassin.
desktop	server plus user-oriented packages, such as evolution, gimp, mozilla, and openoffice
developer	desktop plus developer packages, such as bison, emacs, gcc, vim-X11, and many library development packages
all	Everything on the install media that is known not to interfere with the zone's operation. Certain packages might not function in a Linux zone.

To install configured lx branded zones, see [“How to Install an lx Branded Zone” on page 446](#).

lx Branded Zone Construction

This section applies to only to initial zone construction, and not to the cloning of existing zones.

After you have configured a non-global zone, you should verify that the zone can be installed safely on your system's configuration. You can then install the zone. The files needed for the zone's root file system are installed by the system under the zone's root path. The Linux zone will be populated from CD, ISO images, or a tarball, as described in [“How to Install an lx Branded Zone” on page 446](#).

The resources specified in the configuration file are added when the zone transitions from installed to ready. A unique zone ID is assigned by the system. File systems are mounted, network interfaces are set up, and devices are configured. Transitioning into the ready state prepares the virtual platform to begin running user processes.

A zone in the ready state does not have any user processes executing in it. The primary difference between a ready zone and a running zone is that at least one process is executing in a running zone. See the `init(1M)` man page for more information.

In the ready state, the `zsched` and `zoneadmd` processes are started to manage the virtual platform.

`zoneadmd` Zones Administration Daemon

The zones administration daemon, `zoneadmd`, is the primary process for managing the zone's virtual platform. For more information, see [“The `zoneadmd` Daemon” on page 270](#).

`zsched` Zone Scheduling Process

The process that manages the application environment, `zsched`, is described in [“The `zsched` Zone Scheduler” on page 270](#).

Branded Zone Application Environment

The `zoneadm` command is used to create the zone application environment.

All additional configuration is done by the zone administrator using Linux tools from within the zone.

Passwords

Note that the root (superuser) password will be root when the zone is installed from the Sun tarball. The root (superuser) password will be unset (blank) when the zone is installed from ISO images or a CD.

About Halting, Rebooting, Uninstalling, and Cloning $\mathbb{L}\times$ Branded Zones

This section provides an overview of the procedures for halting, rebooting, uninstalling, and cloning zones.

Halting a Branded Zone

The `zoneadm halt` command is used to remove both the application environment and the virtual platform for a zone. The zone is then brought back to the installed state. All processes are killed, devices are unconfigured, network interfaces are destroyed, file systems are unmounted, and the kernel data structures are destroyed.

The `halt` command does *not* run any shutdown scripts within the zone. To shut down a zone, see [“How to Use `zlogin` to Shut Down a Zone” on page 300](#).

If the halt operation fails, see [“Zone Does Not Halt” on page 398](#).

Rebooting a Branded Zone

The `zoneadm reboot` command is used to reboot a zone. The zone is halted and then booted again. The zone ID will change when the zone is rebooted.

Branded Zone Boot Arguments

Zones support the following boot arguments used with the `zoneadm boot` and `reboot` commands:

- `-i altinit`
- `-s`

The following definitions apply:

- `-i altinit` Selects an alternative executable to be the first process. *altinit* must be a valid path to an executable. The default first process is described in `init(1M)`.
- `-s` Boots the zone to `init` level `s`.

For usage examples, see [“How to Boot an \$\mathbb{L}\times\$ Branded Zone” on page 451](#) and [“How to Boot an \$\mathbb{L}\times\$ Branded Zone in Single-User Mode” on page 452](#).

For information on the `init` command, see `init(1M)`.

Branded Zone autoboot

If you set the `autoboot` resource property in a zone's configuration to `true`, that zone is automatically booted when the global zone is booted. The default setting is `false`.

Note that for zones to autoboot, the zones service `svc:/system/zones:default` must also be enabled.

Uninstalling the Branded Zone

The `zoneadm uninstall` command removes all of the files under the zone's root file system. Before proceeding, the command prompts you to confirm the action, unless the `-F` (force) option is also used. Use the `uninstall` command with caution, because the action is irreversible.

About Cloning an lx Branded Zone

Cloning allows you to copy an existing configured and installed zone on your system to rapidly provision a new zone on the same system. For more information about the clone process, see [“Cloning an \$\text{lx}\$ Branded Zone on the Same System” on page 456](#).

Booting and Rebooting lx Branded Zones

For procedures to boot and reboot zones, see [“How to Boot an \$\text{lx}\$ Branded Zone” on page 451](#) and [“How to Reboot an \$\text{lx}\$ Branded Zone” on page 454](#).

Installing, Booting, Halting, Uninstalling and Cloning lx Branded Zones (Tasks)

This chapter describes how to install and boot an lx branded zone. The following other tasks are also addressed:

- Using clone to install a zone on the same system
- Halting, rebooting, and uninstalling zones
- Removing a zone from a system

lx Branded Zone Installation (Task Map)

Task	Description	For Instructions
Obtain the Linux archives.	Before you can install the lx branded zone, you must first obtain the Linux archives.	“How to Obtain the Linux Archives” on page 446
Install a configured lx branded zone.	Install a zone that is in the configured state.	“How to Install an lx Branded Zone” on page 446
(Optional) Install a subset of the available packages.	When installing from CD or ISO images, you can install a subset of the packages on the install media.	“How to Install a Subset of the Packages” on page 449
(Optional) Enable networking in the zone.	Networking is disabled by default and must be enabled if you want this functionality.	“How to Enable Networking in an lx Branded Zone” on page 449
Obtain the universally unique identifier (UUID) for the zone.	This separate identifier, assigned when the zone is installed, is an alternate way to identify a zone.	“How to Obtain the UUID of an Installed Branded Zone” on page 450
(Optional) Transition an installed zone to the ready state.	You can skip this procedure if you want to boot the zone and use it immediately.	“(Optional) Placing an Installed lxBranded Zone in the Ready State” on page 451

Task	Description	For Instructions
Boot an $\mathcal{L}\times$ branded zone.	Booting a zone places the zone in the running state. A zone can be booted from the ready state or from the installed state.	“How to Boot an $\mathcal{L}\times$ Branded Zone” on page 451
Boot a zone in single-user mode.	Boots only to milestone <code>svc:/milestone/single-user:default</code> . This milestone is equivalent to <code>init</code> level <code>s</code> . See the <code>init(1M)</code> and <code>svc.startd(1M)</code> man pages.	“How to Boot a Zone in Single-User Mode” on page 281

Installing and Booting $\mathcal{L}\times$ Branded Zones

Use the `zoneadm` command described in the `zoneadm(1M)` man page to perform installation tasks for a non-global zone.

▼ How to Obtain the Linux Archives

Before you can install the $\mathcal{L}\times$ branded zone, you must first obtain the Linux archives. The archives are distributed in the following forms:

- A compressed tar archive (a *tarball*)
 - A set of CD-ROM or DVD discs
 - A group of ISO images
- **Obtain the Linux distribution using one of the following methods:**
 - To download a tarball, go to <http://opensolaris.org/os/community/brandz/downloads>. Follow the instructions on the downloads site.
 - To obtain a set of CD-ROM or DVD discs, go to the CentOS site at <http://www.centos.org> or the Red Hat site at <http://www.redhat.com>.
 - To obtain an ISO image, go to the CentOS site at <http://www.centos.org> or the Red Hat site at <http://www.redhat.com>.

▼ How to Install an $\mathcal{L}\times$ Branded Zone

This procedure is used to install a configured $\mathcal{L}\times$ branded zone. Once the zone is installed, all software configuration and management has to be done by the zone administrator using Linux tools from inside the zone.

See [Example 34-1](#), [Example 34-2](#), and [Example 34-3](#) for examples of zone installation command lines using the different distribution paths. If you install from discs or from an ISO

image, you must specify Sun package cluster categories. See “[lx Branded Zone Installation Methods](#)” on page 440 for information on package cluster categories.

Note that you can verify a zone prior to installing it. If you skip this procedure, the verification is performed automatically when you install the zone. The procedure is documented in “(Optional) [How to Verify a Configured Zone Before It Is Installed](#)” on page 276.

You must be the global administrator in the global zone to perform this procedure.

Note – In Step 2, *if* the zonepath is on ZFS, the `zoneadm install` command automatically creates a ZFS file system (dataset) for the zonepath when the zone is installed. You can block this action by including the `-x nodataset` parameter.

1 Become superuser, or assume the Primary Administrator role.

To create the role and assign the role to a user, see “Using the Solaris Management Tools With RBAC (Task Map)” in *System Administration Guide: Basic Administration*.

2 (Optional) If you intend to install from DVD or CD, enable `volfs` on your system and verify that it is running.

```
global# svcadm enable svc:/system/filesystem/volfs:default
```

```
global# svcs | grep volfs
```

You will see a display similar to the following:

```
online 17:30 svc:/system/filesystem/volfs:default
```

3 Install the configured zone `lx-zone` by using the `zoneadm` command with the `install` option and the path to the archive.

■ **Install the zone, automatically creating a ZFS file system if the zonepath is on ZFS.**

```
global# zoneadm -z lx-zone install -d archive_path
```

The system will display:

```
A ZFS file system has been created for this zone.
```

■ **Install the zone that has a zonepath on ZFS, but do *not* automatically create the ZFS file system.**

```
global# zoneadm -z lx-zone install -x nodataset -d archive_path
```

You will see various messages as the files and directories needed for the zone's root file system, as well as the package files, are installed under the zone's root path.

Note – If you do not specify `archive_path`, the default is CD.

4 (Optional) If an error message is displayed and the zone fails to install, type the following to get the zone state:

```
global# zoneadm -z lx-zone list -iv
```

- If the state is listed as configured, make the corrections specified in the message and try the `zoneadm install` command again.
- If the state is listed as incomplete, first execute this command:

```
global# zoneadm -z lx-zone uninstall
```

Then make the corrections specified in the message, and try the `zoneadm install` command again.

5 When the installation completes, use the `list` subcommand with the `-i` and `-v` options to list the installed zones and verify the status.

```
global# zoneadm list -iv
```

You will see a display that is similar to the following:

ID	NAME	STATUS	PATH	BRAND	IP
0	global	running	/	native	shared
-	lx-zone	installed	/export/home/lx-zone	lx	shared

Example 34-1 Install Command Using a CentOS Compressed tar Archive

```
global# zoneadm -z lx-zone install -d /export/centos_fs_image.tar.bz2
```

Example 34-2 Install Command Using CentOS CDs

For CD or DVD installation, `volfs` must be enabled on your system. You must specify a software cluster package. For example, use `development` to install a full environment, or type the names of particular clusters. If you do not specify a cluster package, `desktop` is installed by default. The CD device is `/cdrom/cdrom0`.

```
global# zoneadm -z lx-zone install -d /cdrom/cdrom0 development
```

Example 34-3 Install Command Using CentOS ISO Images

You must specify a software cluster package. Use `development` to install a full environment, or specify particular clusters. If you do not specify a cluster package, `desktop` is installed by default. The CentOS ISO images reside in the directory `/export/centos_3.7`.

```
global# zoneadm -z lx-zone install -d /export/centos_3.7 development
```

See Also For more information on datasets, see *Solaris ZFS Administration Guide*

Troubleshooting If a zone installation is interrupted or fails, the zone is left in the incomplete state. Use `uninstall -F` to reset the zone to the configured state.

▼ How to Install a Subset of the Packages

When installing from CD or ISO images, you can install a subset of the packages on the install media. The available subsets are `core`, `server`, `desktop`, `developer`, and `all`.

You must be the global administrator in the global zone to perform this procedure.

1 Become superuser, or assume the Primary Administrator role.

To create the role and assign the role to a user, see “Using the Solaris Management Tools With RBAC (Task Map)” in *System Administration Guide: Basic Administration*.

2 Install only the server package:

```
global# zoneadm -z lx-zone install -d archive_path server
```

▼ How to Enable Networking in an lx Branded Zone

When you install an lx branded zone, networking is disabled. Use a procedure such as this one to enable networking.

You must be the zone administrator to perform this procedure.

1 Edit the `/etc/sysconfig/network` file in the zone.

```
NETWORKING=yes
HOSTNAME=your.hostname
```

2 To set up a NIS domain, add a line similar to the following:

```
NISDOMAIN=domain.Sun.COM
```

More Information [Configuring Networking and Naming Services](#)

For more information on configuring networking or naming services, consult the documentation for your Linux distribution.

▼ How to Obtain the UUID of an Installed Branded Zone

A universally unique identifier (UUID) is assigned to a zone when it is installed. The UUID can be obtained by using `zoneadm` with the `list` subcommand and the `-p` option. The UUID is the fifth field of the display.

- **View the UUIDs for zones that have been installed.**

```
global# zoneadm list -p
```

You will see a display similar to the following:

```
0:global:running:/::native
  1:centos38:running:/zones/centos38:27fabdc8-d8ce-e8aa-9921-ad1ea23ab063:lX
```

Example 34–4 How to Use the UUID in a Command

```
global# zoneadm -z lX-zone -u 61901255-35cf-40d6-d501-f37dc84eb504 list -v
```

If both `-u uuid-match` and `-z zonename` are present, the match is done based on the UUID first. If a zone with the specified UUID is found, that zone is used, and the `-z` parameter is ignored. If no zone with the specified UUID is found, then the system searches by the zone name.

More Information About the UUID

Zones can be uninstalled and reinstalled under the same name with different contents. Zones can also be renamed without the contents being changed. For these reasons, the UUID is a more reliable handle than the zone name.

See Also For more information, see `zoneadm(1M)` and `libuuid(3LIB)`.

▼ How to Mark an Installed $\text{l}\times$ Branded Zone Incomplete

If administrative changes on the system have rendered a zone unusable or inconsistent, it is possible to change the state of an installed zone to incomplete.

You must be the global administrator in the global zone to perform this procedure.

- 1 **Become superuser, or assume the Primary Administrator role.**

To create the role and assign the role to a user, see “Using the Solaris Management Tools With RBAC (Task Map)” in *System Administration Guide: Basic Administration*.

- 2 **Mark the zone `testzone` incomplete.**

```
global# zoneadm -z testzone mark incomplete
```

3 Use the `list` subcommand with the `-i` and `-v` options to verify the status.

```
global# zoneadm list -iv
```

You will see a display that is similar to the following:

ID	NAME	STATUS	PATH	BRAND	IP
0	global	running	/	native	shared
-	testzone	incomplete	/export/home/testzone	lx	shared

More Information Marking a Zone Incomplete

Note – Marking a zone incomplete is irreversible. The only action that can be taken on a zone marked incomplete is to uninstall the zone and return it to the configured state. See [“How to Uninstall a Branded Zone” on page 455](#).

(Optional) Placing an Installed lx Branded Zone in the Ready State

Transitioning into the ready state prepares the virtual platform to begin running user processes. Zones in the ready state do not have any user processes executing in them.

You can skip this procedure if you want to boot the zone and use it immediately. The transition through the ready state is performed automatically when you boot the zone.

See [“\(Optional\) How to Transition the Installed Zone to the Ready State” on page 279](#)

▼ How to Boot an lx Branded Zone

Booting a zone places the zone in the running state. A zone can be booted from the ready state or from the installed state. A zone in the installed state that is booted transparently transitions through the ready state to the running state. Zone login is allowed for zones in the running state.

You must be the global administrator in the global zone to perform this procedure.

Tip – Note that you cannot boot a branded zone on a Trusted Solaris system that has labels enabled.

1 Become superuser, or assume the Primary Administrator role.

To create the role and assign the role to a user, see [“Using the Solaris Management Tools With RBAC \(Task Map\)” in *System Administration Guide: Basic Administration*](#).

- 2 Use the `zoneadm` command with the `-z` option, the name of the zone, which is `lx-zone`, and the `boot` subcommand to boot the zone.

```
global# zoneadm -z lx-zone boot
```

- 3 When the boot completes, use the `list` subcommand with the `-v` option to verify the status.

```
global# zoneadm list -v
```

You will see a display that is similar to the following:

ID	NAME	STATUS	PATH	BRAND	IP
0	global	running	/	native	shared
1	lx-zone	running	/export/home/lx-zone	lx	shared

Example 34–5 Specifying Boot Arguments for Zones

Boot a zone using the `-i altinit` option:

```
global# zoneadm -z lx-zone boot -- -i /path/to/process
```

Troubleshooting If a message indicating that the system was unable to find the netmask to be used for the IP address specified in the zone's configuration displays, see “[netmasks Warning Displayed When Booting Zone](#)” on page 399. Note that the message is only a warning and the command has succeeded.

▼ How to Boot an lx Branded Zone in Single-User Mode

You must be the global administrator in the global zone to perform this procedure.

- 1 Become superuser, or assume the Primary Administrator role.

To create the role and assign the role to a user, see “Using the Solaris Management Tools With RBAC (Task Map)” in *System Administration Guide: Basic Administration*.

- 2 Boot the zone in single-user mode.

```
global# zoneadm -z lx-zone boot -- -s
```

Where to Go From Here

To log in to the zone, see configuration, see “[Logging In to an lx Branded Zone](#)” on page 462.

Halting, Rebooting, Uninstalling, Cloning, and Deleting lx Branded Zones (Task Map)

Task	Description	For Instructions
Halt a zone.	The halt procedure is used to remove both the application environment and the virtual platform for a zone. The procedure returns a zone in the ready state to the installed state. To cleanly shut down a zone, see “How to Use zlogin to Shut Down an lx Branded Zone” on page 466.	“How to Halt an lx Branded Zone” on page 453
Reboot a zone.	The reboot procedure halts the zone and then boots it again.	“How to Reboot an lx Branded Zone” on page 454
Uninstall a zone.	This procedure removes all of the files in the zone's root file system. <i>Use this procedure with caution.</i> The action is irreversible.	“How to Uninstall a Branded Zone” on page 455
Provision a new non-global zone based on the configuration of an existing zone on the same system.	Cloning a zone is an alternate, faster method of installing a zone. You must still configure the new zone before you can install it.	“Cloning an lx Branded Zone on the Same System” on page 456
Delete a non-global zone from the system.	This procedure completely removes a zone from a system.	“Deleting an lx Branded Zone From the System” on page 459

Halting, Rebooting, and Uninstalling lx Branded Zones

▼ How to Halt an lx Branded Zone

The halt procedure is used to remove both the application environment and the virtual platform for an lx branded zone. To cleanly shut down a zone, see [How to Use zlogin to Shut Down an lx Branded Zone](#).

You must be the global administrator in the global zone to perform this procedure.

1 Become superuser, or assume the Primary Administrator role.

To create the role and assign the role to a user, see [“Using the Solaris Management Tools With RBAC \(Task Map\)”](#) in *System Administration Guide: Basic Administration*.

2 List the zones running on the system.

```
global# zoneadm list -v
```

You will see a display that is similar to the following:

ID	NAME	STATUS	PATH	BRAND	IP
0	global	running	/	native	shared
1	lx-zone	running	/export/home/lx-zone	lx	shared

3 Use the zoneadm command with the -z option, the name of the zone, for example, lx-zone, and the halt subcommand to halt the given zone.

```
global# zoneadm -z lx-zone halt
```

4 List the zones on the system again, to verify that lx-zone has been halted.

```
global# zoneadm list -iv
```

You will see a display that is similar to the following:

ID	NAME	STATUS	PATH	BRAND	IP
0	global	running	/	native	shared
-	lx-zone	installed	/export/home/lx-zone	lx	shared

5 Boot the zone if you want to restart it.

```
global# zoneadm -z lx-zone boot
```

Troubleshooting If the zone does not halt properly, see [“Zone Does Not Halt” on page 398](#) for troubleshooting tips.

▼ How to Reboot an lx Branded Zone

You must be the global administrator in the global zone to perform this procedure.

1 Become superuser, or assume the Primary Administrator role.

To create the role and assign the role to a user, see “Using the Solaris Management Tools With RBAC (Task Map)” in *System Administration Guide: Basic Administration*.

2 List the zones running on the system.

```
global# zoneadm list -v
```

You will see a display that is similar to the following:

ID	NAME	STATUS	PATH	BRAND	IP
0	global	running	/	native	shared
1	lx-zone	running	/export/home/lx-zone	lx	shared

- 3 Use the zoneadm command with the -z reboot option to reboot the zone lx-zone.**

```
global# zoneadm -z lx-zone reboot
```

- 4 List the zones on the system again to verify that lx-zone has been rebooted.**

```
global# zoneadm list -v
```

You will see a display that is similar to the following:

ID	NAME	STATUS	PATH	BRAND	IP
0	global	running	/	native	shared
2	lx-zone	running	/export/home/lx-zone	lx	shared

Tip – Note that the zone ID for lx-zone has changed. The zone ID generally changes after a reboot.

▼ How to Uninstall a Branded Zone



Caution – This procedure removes all of the files in the zone's root file system. The action is irreversible.

The zone cannot be in the running state. The `uninstall` operation is invalid for running zones.

You must be the global administrator in the global zone to perform this procedure.

- 1 Become superuser, or assume the Primary Administrator role.**

To create the role and assign the role to a user, see “Using the Solaris Management Tools With RBAC (Task Map)” in *System Administration Guide: Basic Administration*.

- 2 List the zones on the system.**

```
global# zoneadm list -v
```

You will see a display that is similar to the following:

ID	NAME	STATUS	PATH	BRAND	IP
0	global	running	/	native	shared
-	lx-zone	installed	/export/home/lx-zone	lx	shared

- 3 Use the zoneadm command with the -z uninstall option to remove the zone lx-zone.**

You can also use the `-F` option to force the action. If this option is not specified, the system will prompt for confirmation.

```
global# zoneadm -z lx-zone uninstall -F
```

Note that when you uninstall a zone that has its own ZFS file system for the zonepath, the ZFS file system is destroyed.

4 List the zones on the system again, to verify that lx-zone is no longer listed.

```
global# zoneadm list -v
```

You will see a display that is similar to the following:

ID	NAME	STATUS	PATH	BRAND	IP
0	global	running	/	native	shared

Troubleshooting If a zone uninstall is interrupted, the zone is left in the incomplete state. Use the `zoneadm uninstall` command to reset the zone to the configured state.

Use the `uninstall` command with caution because the action is irreversible.

Cloning an lx Branded Zone on the Same System

Cloning is used to provision a new zone on a system by copying the data from a source zonepath to a target zonepath.

When the source zonepath and the target zonepath both reside on ZFS and are in the same pool, the `zoneadm clone` command automatically uses ZFS to clone the zone. However, you can specify that the ZFS zonepath be copied and not ZFS cloned.

▼ How to Clone an lx Branded Zone

You must configure the new zone before you can install it. The parameter passed to the `zoneadm create` subcommand is the name of the zone to clone. This source zone must be halted.

You must be the global administrator in the global zone to perform this procedure.

1 Become superuser, or assume the Primary Administrator role.

To create the role and assign the role to a user, see “Using the Solaris Management Tools With RBAC (Task Map)” in *System Administration Guide: Basic Administration*.

2 Halt the source zone to be cloned, which is lx-zone in this procedure.

```
global# zoneadm -z lx-zone halt
```

3 Start configuring the new zone by exporting the configuration of the source zone lx-zone to a file, for example, master.

```
global# zonecfg -z lx-zone export -f /export/zones/master
```

Note – You can also create the new zone configuration using the procedure “[How to Configure the Zone](#)” on page 253 instead of modifying an existing configuration. If you use this method, skip ahead to Step 6 after you create the zone.

4 Edit the file `master`. At a minimum, you must set a different `zonepath` and IP address for the new zone.

5 Create the new zone, `zone1`, by using the commands in the file `master`.

```
global# zonecfg -z zone1 -f /export/zones/master
```

6 Install the new zone, `zone1`, by cloning `lx-zone`.

```
global# zoneadm -z zone1 clone lx-zone
```

The system displays:

```
Cloning zonepath /export/home/lx-zone...
```

If the source `zonepath` is on a ZFS pool, for example, `zpool1`, the system displays:

```
Cloning snapshot zpool1/zones/lx-zone@SUNWzone1
```

Instead of copying, a ZFS clone has been created for this zone.

7 List the zones on the system.

```
global# zoneadm list -iv
```

ID	NAME	STATUS	PATH	BRAND	IP
0	global	running	/	native	shared
-	lx-zone	installed	/export/home/lx-zone	lx	shared
-	zone1	installed	/export/home/zone1	lx	shared

More Information When a Source `zonepath` on a ZFS File System Is Cloned

When the `zoneadm` command clones a source `zonepath` that is on its own ZFS file system, the following actions are performed:

- The `zoneadm` command takes a software inventory.
- The `zoneadm` command takes a ZFS snapshot and names it `SUNWzoneX`, for example, `SUNWzone1`.
- The `zoneadm` command uses ZFS `clone` to clone the snapshot.

▼ How to Clone a Zone from an Existing Snapshot

You can clone a source zone multiple times from an existing snapshot that was originally taken when you cloned a zone.

You must be the global administrator in the global zone to perform this procedure.

1 Become superuser, or assume the Primary Administrator role.

To create the role and assign the role to a user, see “Using the Solaris Management Tools With RBAC (Task Map)” in *System Administration Guide: Basic Administration*.

2 Configure the zone zone2.

3 Specify that an existing snapshot be used to create new-zone2.

```
global# zoneadm -z zone2 clone -s zeepool/zones/lx-zone@SUNWzone1 lx-zone
```

The system displays:

```
Cloning snapshot zeepool/zones/lx-zone@SUNWzone1
```

The zoneadm command validates the software from the snapshot SUNWzone1, and clones the snapshot.

4 List the zones on the system.

```
global# zoneadm list -iv
```

ID	NAME	STATUS	PATH	BRAND	IP
0	global	running	/	native	shared
-	lx-zone	installed	/zeepool/zones/lx-zone	lx	shared
-	zone1	installed	/zeepool/zones/zone1	lx	shared
-	zone2	installed	/zeepool/zones/zone1	lx	shared

▼ How to Use Copy Instead of ZFS Clone

Use this procedure to prevent the automatic cloning of a zone on a ZFS file system by specifying that the zonepath should be copied instead.

You must be the global administrator in the global zone to perform this procedure.

1 Become superuser, or assume the Primary Administrator role.

To create the role and assign the role to a user, see “Using the Solaris Management Tools With RBAC (Task Map)” in *System Administration Guide: Basic Administration*.

2 Specify that the zonepath on ZFS be copied and not ZFS cloned.

```
global# zoneadm -z zone1 clone -m copy lx-zone
```

Deleting an lx Branded Zone From the System

The procedure described in this section completely deletes a zone from a system.

▼ How to Remove an lx Branded Zone

- 1 Shut down the zone lx-zone.

```
global# zlogin lx-zone shutdown
```

- 2 Remove the root file system for lx-zone.

```
global# zoneadm -z lx-zone uninstall -F
```

- 3 Delete the configuration for lx-zone.

```
global# zonecfg -z lx-zone delete -F
```

- 4 List the zones on the system, to verify that lx-zone is no longer listed.

```
global# zoneadm list -iv
```

You will see a display that is similar to the following:

ID	NAME	STATUS	PATH	BRAND	IP
0	global	running	/	native	shared

Logging In to lx Branded Zones (Tasks)

This chapter provides the following information:

- Introductory information about zone login
- Completing the internal configuration of an installed lx branded zone
- Logging into the zone from the global zone
- Shutting down the zone
- Using the `zonename` command to print the name of the current zone

zlogin Command Overview

The `zlogin` command is used to log in from the global zone to any zone that is in the running state or the ready state.

Note – Only the `zlogin` command with the `-C` option can be used to log in to a zone that is not in the running state.

Unless the `-C` option is used to connect to the zone console, logging in to a zone using `zlogin` starts a new task. A task cannot span two zones.

As described in [“How to Use Non-Interactive Mode to Access an lx Branded Zone” on page 464](#), you can use the `zlogin` command in non-interactive mode by supplying a command to run inside a zone. However, the command or any files the command acts upon cannot reside on NFS. The command will fail if any of its open files or any portion of its address space resides on NFS. The address space includes the command executable itself and the command's linked libraries.

The `zlogin` command can only be used by the global administrator operating in the global zone. See the `zlogin(1)` man page for more information.

lx Branded Zone Login Methods

An overview of zone console and user login methods is provided in [“Non-Global Zone Login Methods” on page 290](#).

The failsafe mode is used when a login problem occurs that prevents you from using the `zlogin` command or the `zlogin` command with the `-C` option to access the zone. This mode is described in [“Failsafe Mode” on page 291](#)

Information on remote login zone is provided in [“Remote Login” on page 291](#)

Interactive mode allocates a new pseudo-terminal for use inside the zone. Non-interactive mode is used to run shell-scripts which administer the zone. See [“Interactive and Non-Interactive Modes” on page 291](#) for more information.

Login Procedures for Branded Zones (Task Map)

Task	Description	For Instructions
Log in to the zone.	You can log into a zone through the console, by using interactive mode to allocate a pseudo-terminal, or by supplying a command to be run in the zone. Supplying a command to be run does not allocate a pseudo-terminal. You can also log in by using failsafe mode when a connection to the zone is denied.	“Logging In to an lx Branded Zone” on page 462
Exit a branded zone.	Disconnect from a branded zone.	“How to Exit the lx Branded Zone” on page 465
Shut down a branded zone.	Shut down a branded zone by using the shutdown utility or a script.	“How to Use zlogin to Shut Down an lx Branded Zone” on page 466

Logging In to an lx Branded Zone

Use the `zlogin` command to log in from the global zone to any zone that is running or in the ready state. See the `zlogin(1)` man page for more information.

You can log in to a zone in various ways, as described in the following procedures. You can also log in remotely, as described in [“Remote Login” on page 291](#).

▼ How to Log In to the lx Branded Zone Console

You must be the global administrator in the global zone to perform this procedure.

1 Become superuser, or assume the Primary Administrator role.

To create the role and assign the role to a user, see “Using the Solaris Management Tools With RBAC (Task Map)” in *System Administration Guide: Basic Administration*.

2 Use the `zlogin` command with the `-C` option and the name of the zone, for example, `lx-zone`.

```
global# zlogin -C lx-zone
[Connected to zone 'lx-zone' console]
```

Note – If you start the `zlogin` session immediately after issuing the `zoneadm boot` command, boot messages from the zone will display:

```
INIT: version 2.85 booting
      Welcome to CentOS
      Press 'I' to enter interactive startup.
Configuring kernel parameters: [ OK ]
Setting hostname lx-zone: [ OK ]
[...]
CentOS release 3.6 (Final)
Kernel 2.4.21 on an i686
```

3 When the zone console displays, log in as `root`, press Return, and type the root password when prompted.

```
lx-zone console login: root
Password:
```

Note – Recall that the root (superuser) password is `root` when the zone is installed from the Sun tarball. The root (superuser) password is unset (blank) when the zone is installed from ISO images or a CD.

▼ How to Use Interactive Mode to Access a Branded Zone

In interactive mode, a new pseudo-terminal is allocated for use inside the zone.

You must be the global administrator in the global zone to perform this procedure.

1 Become superuser, or assume the Primary Administrator role.

To create the role and assign the role to a user, see “Using the Solaris Management Tools With RBAC (Task Map)” in *System Administration Guide: Basic Administration*.

- 2 **From the global zone, log in to the zone, for example, lx-zone.**

```
global# zlogin lx-zone
```

Information similar to the following will display:

```
[Connected to zone 'lx-zone' pts/2]
Last login: Wed Jul 3 16:25:00 on console
Sun Microsystems Inc. SunOS 5.10 Generic July 2006
```

- 3 **Type exit to close the connection.**

You will see a message similar to the following:

```
[Connection to zone 'lx-zone' pts/2 closed]
```

▼ How to Verify the Running Environment

You must be the global administrator in the global zone to perform this procedure.

- 1 **Become superuser, or assume the Primary Administrator role.**

To create the role and assign the role to a user, see “Using the Solaris Management Tools With RBAC (Task Map)” in *System Administration Guide: Basic Administration*.

- 2 **Log in to the zone, for example, lx-zone.**

```
global# zlogin lx-zone
```

- 3 **Verify that you are running in a Linux environment under the Solaris Operating System.**

```
[root@lx-zone root]# uname -a
```

You will see a display similar to the following:

```
Linux myzone 2.4.21 BrandZ fake linux i686 i686 i386 GNU/Linux
```

▼ How to Use Non-Interactive Mode to Access an lx Branded Zone

Non-interactive mode is enabled when the user supplies a command to be run inside the zone. Non-interactive mode does not allocate a new pseudo-terminal.

Note that the command or any files that the command acts upon cannot reside on NFS.

You must be the global administrator in the global zone to perform this procedure.

1 Become superuser, or assume the Primary Administrator role.

To create the role and assign the role to a user, see “Using the Solaris Management Tools With RBAC (Task Map)” in *System Administration Guide: Basic Administration*.

2 From the global zone, log in to the lx-zone zone and supply a command name.

Replace command with the name of the command to be run inside the zone.

```
global# zlogin lx-zone command
```

Example 35-1 Using the Command uptime in the Zone lx_master

```
global# zlogin lx_master uptime
21:16:01 up 2:39, 0 users, load average: 0.19, 0.13, 0.11
fireball#
```

▼ How to Exit the lx Branded Zone**● To disconnect from a non-global zone, use the tilde (~) character and a period:**

```
zonename# ~.
```

Your screen will look similar to this:

```
[Connection to zone 'lx-zone' pts/6 closed]
```

- You can also type `exit` to exit the zone.

See Also For more information about `zlogin` command options, see the `zlogin(1)` man page.

▼ How to Use Failsafe Mode to Enter an lx Branded Zone

When a connection to the zone is denied, the `zlogin` command can be used with the `-S` option to enter a minimal environment in the zone.

You must be the global administrator in the global zone to perform this procedure.

1 Become superuser, or assume the Primary Administrator role.

To create the role and assign the role to a user, see “Using the Solaris Management Tools With RBAC (Task Map)” in *System Administration Guide: Basic Administration*.

2 From the global zone, use the zlogin command with the -S option to access the zone, for example, lx-zone.

```
global# zlogin -S lx-zone
```

▼ How to Use `zlogin` to Shut Down an lx Branded Zone

Note – Running `init 0` in the global zone to cleanly shut down a Solaris system also runs `init 0` in each of the non-global zones on the system. Note that `init 0` does not warn local and remote users to log off before the system is taken down.

Use this procedure to cleanly shut down a zone. To halt a zone without running shutdown scripts, see [“How to Halt a Zone” on page 282](#).

You must be the global administrator in the global zone to perform this procedure.

1 Become superuser, or assume the Primary Administrator role.

To create the role and assign the role to a user, see “Using the Solaris Management Tools With RBAC (Task Map)” in *System Administration Guide: Basic Administration*.

2 Log in to the zone to be shut down, for example, lx-zone, and specify `shutdown` as the name of the utility and `init 0` as the state.

```
global# zlogin lx-zone shutdown -i 0
```

Your site might have its own shutdown script, tailored for your specific environment.

More Information Using shutdown in Non-Interactive Mode

You cannot use the `shutdown` command in non-interactive mode to place the zone in single—user state at this time. See 6214427 for more information.

You can use an interactive login as described in [“How to Use Interactive Mode to Access a Branded Zone” on page 463](#).

Moving and Migrating lx Branded Zones (Tasks)

This chapter describes how to:

- Move an existing lx branded zone to a new location on the same machine
- Validate what will happen in an lx branded zone migration before the actual migration is performed.
- Migrate an existing lx branded zone to a new machine.

Moving an lx Branded Zone

This procedure is used to move a zone to a new location on the same system by changing the zonepath. The zone must be halted. The new zonepath must be on a local file system. The normal zonepath criteria described in “Resource and Property Types” on page 424 apply.

▼ How to Move a Zone

- 1 **Become superuser, or assume the Primary Administrator role.**

Roles are described in “Using the Solaris Management Tools With RBAC (Task Map)” in *System Administration Guide: Basic Administration*.

- 2 **Halt the zone to be moved, db-zone in this procedure.**

```
global# zoneadm -z db-zone halt
```

- 3 **Use the zoneadm command with the move subcommand to move the zone to a new zonepath, /export/zones/db-zone.**

```
global# zoneadm -z db-zone move /export/zones/db-zone
```

4 Verify the path.

```
global# zoneadm list -iv
ID NAME           STATUS           PATH                               BRAND  IP
0 global          running         /                                 native shared
- lx-zone        installed      /export/home/lx-zone             lx     shared
- db-zone        installed      /export/zones/db-zone           lx     shared
```

Migrating an lx Branded Zone to a Different Machine

About Migrating an lx Branded Zone

The `zonecfg` and `zoneadm` commands can be used to migrate an existing non-global zone from one system to another. The zone is halted and detached from its current host. The `zonepath` is moved to the target host, where it is attached.

The following requirements apply to lx branded zone migration:

- The global zone on the target system must be running the same Solaris release as the original host.
- To ensure that the zone will run properly, the target system must have the same versions of the required operating system packages and patches that were installed on the original host.
- The brand must be the same on the original host and on the target system.
- The target system must have one of the following supported i686 processor types:
 - Intel
 - Pentium Pro
 - Pentium II
 - Pentium III
 - Celeron
 - Xeon
 - Pentium 4
 - Pentium M
 - Pentium D
 - Pentium Extreme Edition
 - Core
 - Core 2
 - AMD
 - Opteron
 - Athlon XP
 - Athlon 64
 - Athlon 64 X2

- Athlon FX
- Duron
- Sempron
- Turion 64
- Turion 64 X2

The `zoneadm detach` process creates the information necessary to attach the zone on a different system. The `zoneadm attach` process verifies that the target machine has the correct configuration to host the zone. Because there are several ways to make the `zonepath` available on the new host, the actual movement of the `zonepath` from one system to another is a manual process that is performed by the global administrator.

When attached to the new system, the zone is in the installed state.

▼ How to Migrate an lx Branded Zone

1 Become superuser, or assume the Primary Administrator role.

To create the role and assign the role to a user, see “Using the Solaris Management Tools With RBAC (Task Map)” in *System Administration Guide: Basic Administration*.

2 Halt the zone to be migrated, lx-zone in this procedure.

```
host1# zoneadm -z lx-zone halt
```

3 Detach the zone.

```
host1# zoneadm -z lx-zone detach
```

The detached zone is now in the configured state.

4 Move the `zonepath` for lx-zone to the new host.

See “[How to Move the zonepath to a new Host](#)” on page 471 for more information.

5 On the new host, configure the zone.

```
host2# zonecfg -z lx-zone
```

You will see the following system message:

```
lx-zone: No such zone configured
Use 'create' to begin configuring a new zone.
```

6 To create the zone lx-zone on the new host, use the `zonecfg` command with the `-a` option and the `zonepath` on the new host.

```
zonecfg:lx-zone> create -a /export/zones/lx-zone
```

7 View the configuration.

```
zonecfg:lx-zone> info
zonename: lx-zone
zonepath: /export/zones/lx-zone
brand: lx
autoboot: false
bootargs:
pool:
limitpriv:
net:
    address: 192.168.0.90
    physical: bge0
```

8 (Optional) Make any required adjustments to the configuration.

For example, the network physical device might be different on the new host, or devices that are part of the configuration might have different names on the new host.

```
zonecfg:lx-zone> select net physical=bge0
zonecfg:lx-zone:net> set physical=e1000g0
zonecfg:lx-zone:net> end
```

9 Commit the configuration and exit.

```
zonecfg:lx-zone> commit
zonecfg:lx-zone> exit
```

10 Attach the zone on the new host.**■ Attach the zone with a validation check.**

```
host2# zoneadm -z lx-zone attach
```

The system administrator is notified of required actions to be taken if either or both of the following conditions are present:

- Required packages and patches are not present on the new machine.
- The software levels are different between machines.

■ Force the attach operation without performing the validation.

```
host2# zoneadm -z lx-zone attach -F
```



Caution – The `-F` option allows you to force the attach with no validation performed. This is useful in certain cases, such as in a clustered environment or for backup and restore operations, but it does require that the system be properly configured to host the zone. An incorrect configuration could result in undefined behavior later.

▼ How to Move the zonepath to a new Host

There are many ways to create an archive of the zonepath. For example, you can use the `cpio` or `pax` commands described in the `cpio(1)` and `pax(1)` man pages.

There are also several ways to transfer the archive to the new host. The mechanism used to transfer the zonepath from the source host to the destination depends on the local configuration. In some cases, such as a SAN, the zonepath data might not actually move. The SAN might simply be reconfigured so the zonepath is visible on the new host. In other cases, the zonepath might be written to tape, and the tape mailed to a new site.

For these reasons, this step is not automated. The system administrator must choose the most appropriate technique to move the zonepath to the new host.

1 Become superuser, or assume the Primary Administrator role.

To create the role and assign the role to a user, see “Using the Solaris Management Tools With RBAC (Task Map)” in *System Administration Guide: Basic Administration*.

2 Move the zonepath to the new host. You can use the method described in this procedure, or use another method of your choice.

Example 36–1 Archiving and Moving the zonepath Using the tar Command

1. Create a tar file of the zonepath on host1 and transfer it to host2 by using the `sftp` command.

```
host1# cd /export/zones
host1# tar cf lx-zone.tar lx-zone
host1# sftp host2
Connecting to host2...
Password:
sftp> cd /export/zones
sftp> put lx-zone.tar
Uploading lx-zone.tar to /export/zones/lx-zone.tar
sftp> quit
```

2. On host2, unpack the tar file.

```
host2# cd /export/zones
host2# tar xf lx-zone.tar
```

For more information, see `sftp(1)` and `tar(1)`.

Troubleshooting See “[Resolving Problems With a zoneadm attach Operation](#)” on page 400 for troubleshooting information on the following:

- Patches and packages are out of sync.

- Operating system releases do not match.

The user must verify that the processor type in the new machine is supported. See [“About Migrating an lx Branded Zone” on page 468](#) for more information.

Administering and Running Applications in lx Branded Zones (Tasks)

This chapter contains material on running applications in an lx branded zone.

About Maintaining a Supported Configuration

When you installed a zone with a supported CentOS or Red Hat Enterprise Linux distribution, you created a supported zone. If you add packages from different versions to this zone, it is possible to create a branded zone that cannot be supported.

Upgrading the Distribution and Adding Packages

▼ How to Upgrade a CentOS 3.x Distribution

You must be the zone administrator in the lx branded zone to perform this procedure.

- **Upgrade a CentOS 3.x distribution to a different version by using yum upgrade or up2date.**
For instructions, see the documentation available at <http://www.centos.org>.

▼ How to Upgrade a Red Hat 3.x Distribution

You must be the zone administrator in the lx branded zone to perform this procedure.

- **Update a Red Hat Enterprise Linux 3.x distribution to a different version by using up2date.**
For instructions, see the documentation available at <http://www.redhat.com>.

▼ How to Upgrade a Package

You must be the zone administrator in the lx branded zone to perform this procedure.

- To update a package, use one of the following methods.
 - `yum update package_name`
 - `rpm -U package_name`

More Information Using yum and rpm

yum:

- The document *Software Management with Yum* includes a chapter on installing software from an isolated package. See <http://fedora.redhat.com/docs/yum>.
- `yum.conf(5)`
- `yum(8)`

rpm:

- See *How do I install or upgrade an RPM package?* at http://kbase.redhat.com/faq/FAQ_35_198.shtm.
- `rpm(8)`

How to Install an Application in an lx Branded Zone

Applications are installed as they are on a Linux system, by mounting the CD and running the installation program. This section covers a typical application installation in an lx branded zone.

Tip – If you know you will be using CDs or DVDs to install applications in an lx branded zone, add read-only access to CD or DVD media in the global zone when you initially configure the branded zone. See step 7 in “How to Install MATLAB 7.2 Using CDs” on page 475.

About MATLAB

MATLAB is a high-level language and interactive environment that enables you to perform computationally intensive tasks quickly. The product was developed by The MathWorks. See <http://www.mathworks.com> for more information.

▼ How to Install MATLAB 7.2 Using CDs

1 Obtain the MATLAB 7.2 CDs.

There are three CDs in the MATLAB/Simulink package. Only discs 1 and 3 are needed for a simple MATLAB installation.

2 Create and install an lx branded zone as described in “How to Configure, Verify, and Commit the lx Branded Zone” on page 431 and “Installing and Booting lx Branded Zones” on page 446.

3 If the Volume Management file system is not running in the global zone, start it.

```
global# svcadm volfs enable
```

4 Insert the media.

5 Check for media in the drive.

```
global# volcheck
```

6 Test whether the CD is automounted.

```
global# ls /cdrom
```

You will see a display similar to the following:

```
cdrom  cdrom1  mathworks_2006a1
```

7 Loopback mount the file system with the options ro,nodevices (read-only and no devices) in the non-global zone.

```
global# zonecfg -z lx-zone
zonecfg:lx-zone> add fs
zonecfg:lx-zone:fs> set dir=/cdrom
zonecfg:lx-zone:fs> set special=/cdrom
zonecfg:lx-zone:fs> set type=lofs
zonecfg:lx-zone:fs> add options [ro,nodevices]
zonecfg:lx-zone:fs> end
zonecfg:lx-zone> commit
zonecfg:lx-zone> exit
```

8 Reboot the non-global zone.

```
global# zoneadm -z lx-zone reboot
```

9 Use the zoneadm list command with the -v option to verify the status.

```
global# zoneadm list -v
```

You will see a display that is similar to the following:

ID	NAME	STATUS	PATH	BRAND	IP
0	global	running	/	native	shared
1	lx-zone	running	/export/home/lx-zone	lx	shared

10 Log in to the lx zone.

```
global# zlogin lx-zone
```

11 Verify the CD-ROM mount.

```
lx-zone# ls /cdrom
```

You will see a display similar to this:

```
cdrom  cdrom1  mathworks_2006a1
```

12 Create the license file as described in the MATLAB documentation.

13 Install the product as described in the product installation guide.

```
lx-zone# /mnt/install
```

14 Exit the zone.

```
lx-zone# exit
```

Tip – You might want to retain the /cdrom file system in your non-global zone. The mount will always reflect the current contents of the CD-ROM drive, or an empty directory if the drive is empty.

15 (Optional) If you want to remove the /cdrom file system from the non-global zone, use the following procedure.

```
global# zonecfg -z lx-zone
zonecfg:lx-zone> remove fs dir=/cdrom
zonecfg:lx-zone> commit
zonecfg:lx-zone> exit
```

▼ How to Install MATLAB 7.2 Using ISO Images

Before You Begin Note that this method consumes considerable disk space.

1 Obtain the MATLAB 7.2 CDs.

There are three CDs in the MATLAB/Simulink package. Only discs 1 and 3 are needed for a simple MATLAB installation.

- 2 **Create and install an lx branded zone as described in “How to Configure, Verify, and Commit the lx Branded Zone” on page 431 and “Installing and Booting lx Branded Zones” on page 446.**

- 3 **Copy the data from each CD to a .iso file.**

```
global# /usr/bin/dd if=/dev/rdisk/c1d0s2 of=disk1.iso
```

This copies the data from the first CD to the file `disk1.iso`. Repeat, using a different file name such as `disk3.iso`, for the third CD.

- 4 **From the global zone, lofi-mount the first .iso file in the lx zone.**

```
global# lofiadm -a /zpool/local/disk1.iso
global# mount -F hsfs /dev/lofi/1 /zones/lx-zone/root/mnt
```

- 5 **Log in to the lx zone.**

```
global# zlogin lx-zone
```

- 6 **Use X forwarding to redirect the display to your desktop:**

```
lx-zone# ssh -X root@lx-zone
```

- 7 **Create the license file as described in the MATLAB documentation.**

- 8 **Install the product as described in the product installation guide.**

```
lx-zone# /mnt/install
```

- 9 **When prompted to insert CD 3, go back to the global zone terminal window and mount `disk3.iso` file in place of the first.**

```
global# umount /zones/lx-zone/root/mnt
global# lofiadm -d /dev/lofi/1
global# lofiadm -a /zpool/local/disk3.iso
global# mount -F hsfs /dev/lofi/1 /zones/lx-zone/root/mnt
```

The installation will finish.

Backing Up lx Branded Zones

For information on zone backup, see “About Backing Up a Solaris System With Zones Installed” on page 364, “Determining What to Back Up in Non-Global Zones” on page 366, “About Restoring Non-Global Zones” on page 367, and “Restoring a Non-Global Zone” on page 393.

Features That Are Not Supported in an $\mathcal{L}\times$ Branded Zone

Only the shared-IP network configuration is supported in an $\mathcal{L}\times$ branded zone.

The `chroot` command is not supported in a Linux zone. If used on a process, that process would no longer be able to see the Solaris libraries it needs to run.

Although you can configure and install $\mathcal{L}\times$ branded zones on a Trusted Solaris system that has labels enabled, you cannot boot $\mathcal{L}\times$ branded zones on this system configuration.

You cannot add local Linux file systems using the `fs` resource property of the `zonecfg` command.

Glossary

bless	In Perl, the keyword used to create an object.
blessed	In Perl, the term used to denote class membership.
cap	A limit that is placed on system resource usage.
capping	The process of placing a limit on system resource usage.
default pool	The pool created by the system when pools are enabled. See also resource pool .
default processor set	The processor set created by the system when pools are enabled. See also processor set .
disjoint	A type of set in which the members of the set do not overlap and are not duplicated.
dynamic configuration	Information about the disposition of resources within the resource pools framework for a given system at a point in time.
dynamic reconfiguration	On SPARC based systems, the ability to reconfigure hardware while the system is running. Also known as DR.
extended accounting	A flexible way to record resource consumption on a task basis or process basis in the Solaris Operating System.
fair share scheduler	A scheduling class, also known as FSS, that allows you to allocate CPU time that is based on shares. Shares define the portion of the system's CPU resources allocated to a project.
FSS	See fair share scheduler .
global administrator	An administrator with superuser privileges or the Primary Administrator role. When logged in to the global zone, the global administrator can monitor and control the system as a whole. See also zone administrator .
global scope	Actions that apply to resource control values for every resource control on the system.
global zone	The zone contained on every Solaris system. When non-global zones are in use, the global zone is both the default zone for the system and the zone used for system-wide administrative control.

See also [non-global zone](#).

heap	Process-allocated scratch memory.
local scope	Local actions taken on a process that attempts to exceed the control value.
locked memory	Memory that cannot be paged.
memory cap enforcement threshold	The percentage of physical memory utilization on the system that will trigger cap enforcement by the resource capping daemon.
naming service database	In the Projects and Tasks (Overview) chapter of this document, a reference to both LDAP containers and NIS maps.
non-global zone	A virtualized operating system environment created within a single instance of the Solaris Operating System. The Solaris Zones software partitioning technology is used to virtualize operating system services.
non-global zone administrator	See zone administrator .
page in	To read data from a file into physical memory one page at a time.
page out	To relocate pages to an area outside of physical memory.
pool	See resource pool .
pool daemon	The poold system daemon that is active when dynamic resource allocation is required.
processor set	A disjoint grouping of CPUs. Each processor set can contain zero or more processors. A processor set is represented in the resource pools configuration as a resource element. Also referred to as a pset. See also disjoint .
project	A network-wide administrative identifier for related work.
resident set size	The size of the resident set. The resident set is the set of pages that are resident in physical memory.
resource	An aspect of the computing system that can be manipulated with the intent to change application behavior.
resource capping daemon	A daemon that regulates the consumption of physical memory by processes running in projects that have resource caps defined.
resource consumer	Fundamentally, a Solaris process. Process model entities such as the project and the task provide ways of discussing resource consumption in terms of aggregated resource consumption.
resource control	A per-process, per-task, or per-project limit on the consumption of a resource.
resource management	A functionality that enables you to control how applications use available system resources.
resource partition	An exclusive subset of a resource. All of the partitions of a resource sum to represent the total amount of the resource available in a single executing Solaris instance.

resource pool	A configuration mechanism that is used to partition machine resources. A resource pool represents an association between groups of resources that can be partitioned.
resource set	A process-bindable resource. Most often used to refer to the objects constructed by a kernel subsystem offering some form of partitioning. Examples of resource sets include scheduling classes and processor sets.
RSS	See resident set size .
scanner	A kernel thread that identifies infrequently used pages and relocates the pages to an area outside of physical memory.
Solaris Container	A complete runtime environment for applications. Resource management and Solaris Zones software partitioning technology are both parts of the container.
Solaris Zones	A software partitioning technology used to virtualize operating system services and provide an isolated, secure environment in which to run applications.
sparse root zone	A type of non-global zone that has <code>inherit-pkg-dir</code> resources and optimizes the sharing of objects.
static pools configuration	A representation of the way in which an administrator would like a system to be configured with respect to resource pools functionality.
task	In resource management, a process collective that represents a set of work over time. Each task is associated with one project.
whole root zone	A type of non-global zone that does not have <code>inherit-pkg-dir</code> resources.
working set size	The size of the working set. The working set is the set of pages that the project workload actively uses during its processing cycle.
workload	An aggregation of all processes of an application or group of applications.
WSS	See also working set size .
zone administrator	An administrator having the Zone Management profile. The privileges of a zone administrator are confined to a non-global zone. See also global administrator .
zone state	The status of a non-global zone. The zone state is one of configured, incomplete, installed, ready, running, or shutting down.

Index

A

- acctadm command, 73
- activating extended accounting, 72-74
- administering data-links, 385
- administering resource pools, 162
- attribute, project.pool, 148

B

- binding to resource pool, 184
- boot arguments and zones, 281, 452
- bootargs property, 237
- booting a zone, 280
- booting an lx branded zone, 451
- brand, 406
- branded zone, 406
 - configuration, 429
 - device support, 407
 - file system support, 407
 - halting, 442
 - privileges, 407
 - rebooting, 442
 - running processes, 407
- BrandZ, 406

C

- capped-memory, 238
- capped-memory resource, 227
- changing resource controls temporarily, 93

- clones, ZFS, 456-458
- cloning a zone, 273, 285
- cloning an lx branded zone, 456-458
- commands
 - extended accounting, 67
 - fair share scheduler, 116
 - lx branded zones, 410
 - projects and tasks, 47
 - resource controls, 93
 - zones, 367
- configurable privileges, lx branded zone, 419
- configurable privileges, zone, 232
- configuration, rcapd, 125
- configuring branded zones, 429
- configuring resource controls, 82
- configuring zones, tasks, 245
- CPU share configuration, 111
- creating resource pools, 149

D

- dedicated-cpu resource, 238
- default processor set, 143
- default project, 41
- default resource pool, 143
- deleting a zone, 286, 459
- DHCP, exclusive-IP zone, 228
- disabling dynamic resource pools, 167
- disabling resource capping, 136
- disabling resource pools, 167
- displaying extended accounting status, 73

DRP, 143
dt race_proc, 237, 364, 376
dt race_user, 237, 364, 376
dynamic pools configuration, 146
dynamic resource pools
 disabling, 167
 enabling, 167

E

enabling dynamic resource pools, 167
enabling resource capping, 135
enabling resource pools, 167
entry format, /etc/project file, 43
/etc/project
 entry format, 43
 file, 42
/etc/user_attr file, 41
exact file, 64
exclusive-IP zone, 228
extended accounting
 activating, 72-74
 chargeback, 64
 commands, 67
 file format, 64
 overview, 64
 status, displaying, 73

F

fair share scheduler
 and processor sets, 113
 project.cpu-shares, 108
 share definition, 108
fair share scheduler (FSS), 108, 226, 416
FSS
 See fair share scheduler (FSS)
 configuration, 118

G

global administrator, 212, 214

global zone, 212

H

halting a branded zone, 442
 troubleshooting, 442
halting a zone, 271, 282
 troubleshooting, 271
halting an lx branded zone, 453

I

implementing resource pools, 147
installing a zone, 277
installing an lx branded zone, 446
installing applications in lx branded zone, 474
installing zones, 276
interactive packages, 312
interprocess communication, *See* resource controls
IP Filter, exclusive-IP zone, 228
IP routing, exclusive-IP zone, 228
ip-type property, 238
IPC, 81
IPMP, exclusive-IP zone, 228
IPsec, used in zone, 362

L

libexacct, 64
limitpriv property, 237
Linux archives, 446
Linux branded zone overview, 408
listing zones, 277, 446
locked memory cap, 227
login, remote zone, 291
lx branded zone
 application support, 409
 boot procedure, 451
 capped-memory, 416
 clone, 456-458
 commands used with, 410
 configurable privileges, 419

lx branded zone (*Continued*)

- configuration overview, 414
- configuring, 420
- devices, 419
- enabling networking, 449
- file systems, 420
- halting, 453
- installation methods, 440
- installation overview, 439
- installing, 446
- installing applications, 474
- list, 446
- login overview, 461
- migrate, 468
- move, 467-468
- overview, 408
- passwords, 441
- populating, 440
- privileges, 420
- rebooting, 454
- resource type properties, 427
- resource types, 424
- Sun package clusters, 440
- supported configuration when packages added, 473
- supported distributions, 408
- supported processor types, 408
- uninstalling, 455
- upgrading CentOS distribution, 473
- upgrading packages, 474
- upgrading Red Hat distribution, 473
- zone-wide resource controls, 428

lx branded zone installation methods, 440

M

- memory cap enforcement threshold, 126
- migrating a zone, 304
- migrating an lx zone, 468
- moving a zone, 303-304
- moving an lxzone, 467-468

N

- networking, exclusive-IP, 353
- networking, shared-IP, 350
- networking in an lx branded zone, 449
- non-global zone, 212
- non-native, 406

P

- package operations, 312
- packages, interactive, 312
- PAM (pluggable authentication module), identity management, 42
- passwords in an lx zone, 441
- patches generated for packages, 312
- Perl interface, 67
- physical memory cap, 227
- pluggable authentication module, *See* PAM
- pool property, 237
- pool
 - asynchronous control violation, 160
 - configurable features, 155
 - constraints, 151
 - control scope, 159
 - cpu-pinned property, 151
 - description, 150
 - dynamic resource allocation, 143
 - logging information, 155
 - objectives, 152
 - synchronous control violation, 160
- pools, 142
- poolstat
 - description, 161
 - output format, 161
 - usage examples, 186
- populating a zone, 268
- populating an lx branded zone, 440
- privilege levels, 88
- privileges in an lx branded zone, 420
- project
 - active state, 109
 - definition, 40
 - idle state, 109
 - with zero shares, 108

- project 0, 112
- project.cpu-shares, 111
- project database, 42
- project.pool attribute, 148
- project system, *See* project 0
- putacct, 65

R

- rcap.max-rss, 125
- rcapadm, 125
- rcapd, 124
 - sample intervals, 129
 - scan intervals, 129
- rcapd configuration, 125
- rcapstat, 129
- rctls, 80
 - See* resource controls
- ready a zone, 279
- rebooting a branded zone, 442
- rebooting a zone, 283
- rebooting an lx branded zone, 454
- remote zone login, 291
- removing resource pools, 184
- renaming a zone, 263
- resource cap, 124
- resource capping
 - disabling, 136
 - enabling, 135
- resource capping daemon, 124
- resource controls
 - changing temporarily, 93
 - configuring, 82
 - definition, 80
 - global actions, 88
 - inf value, 91
 - interprocess communication, 81
 - list of, 83
 - local actions, 89, 480
 - overview, 80
 - temporarily updating, 93
 - threshold values, 88, 89, 480
 - zone-wide, 230, 242, 428
- resource limits, 80

- resource management
 - constraints, 33
 - definition, 31
 - partitioning, 34
 - scheduling, 33
- resource pools, 142
 - activating configuration, 183
 - administering, 162
 - binding to, 184
 - configuration elements, 146
 - creating, 149
 - disabling, 167
 - dynamic reconfiguration, 148
 - enabling, 167
 - /etc/pooladm.conf, 146
 - implementing, 147
 - properties, 147
 - removing, 184
 - removing configuration, 183
 - static pools configuration, 146
- rlimits, *See* resource limits
- running DTrace in a zone, 364, 376

S

- scheduling-class property, 238
- server consolidation, 35
- set zone.cpu-shares in global zone, 264
- setting resource pool attributes, 184
- shared-IP zone, 227
- snapshots, ZFS, 456-458
- Solaris Management Console
 - definition, 198
 - performance monitoring, 199
 - setting resource controls, 205
- sparse root zone, 210
- SUNW_PKG_ALLZONES package parameter, 322
- SUNW_PKG_HOLLOW package parameter, 324
- SUNW_PKG_THISZONE package parameter, 325
- swap space cap, 227

T

tasks, resource management, 46
temporarily updating resource controls, 93
temporary pool, 225
threshold values, 88

U

uninstalling a zone, 455
uninstalling a zone, 284

V

/var/adm/exacct directory, 66
verifying a zone, 276

W

whole root zone, 210

Z**ZFS**

clones, 456-458
snapshots, 456-458

zone

adding packages, 314
adding patches, 326
administering data-links, 385
boot arguments, 271, 281, 452
boot procedure, 280
boot single-user, 281, 452
bootargs property, 237
branded, 406
capped-memory, 227, 238, 426
clone, 273, 285
commands used in, 367
configurable privileges, 232
configuration, 232
creating, 214
dedicated-cpu, 238, 426

zone (Continued)

definition, 209
delete, 286, 459
disk space, 247
exclusive-IP, 228
features, 218
halt procedure, 282
halting, 271
installation, 277
interactive mode, 291
ip-type, 238
IPsec, 362
limitpriv, 237
list, 277
migrate, 304
migrating from unusable machine, 308
move, 303-304
network address, 249
networking, exclusive-IP, 353
networking, shared-IP, 350
non-interactive mode, 292
package and patch overview, 310
package rules, 312
PatchPro support, 330
pool, 237
populating, 268
privileges, 358
ready state, 279
reboot, 271
reboot procedure, 283
removing packages, 317
removing patches, 330
rename, 263
resource controls, 230, 242, 428
resource type properties, 240
resource types, 236
running DTrace in, 364
scheduling-class, 238, 426
scope, 310
shared-IP, 227
states, 215
uninstall procedure, 284
UUID, 278, 450
verify, 276

- zone administrator, 214
- zone configuration
 - overview, 224
 - script, 258, 435
 - tasks, 245
- zone console login, console login mode, 290
- zone.cpu-shares, zone resource control, 235
- zone.cpu-shares resource control, 230
- zone host name, 249
- zone ID, 212
- zone installation
 - overview, 268
 - tasks, 276
- zone login
 - failsafe mode, 291
 - overview, 289
 - remote, 291
- zone.max-locked-memory resource control, 230
- zone.max-lwps, zone resource control, 235
- zone.max-lwps resource control, 230
- zone.max-msg-ids resource control, 230
- zone.max-sem-ids resource control, 230
- zone.max-shm-ids resource control, 230
- zone.max-shm-memory resource control, 230
- zone.max-swap resource control, 230
- zone name, 212
- zone node name, 344
- zone resource controls, 235
- zone root file system models, 210
- zone size
 - restricting, 248, 413
- zone-wide resource controls, 230, 242
- zone—wide resource controls, 424
- zoneadm
 - mark subcommand, 279, 450
- zoneadm command, 268
- zoneadmd, 270
- zonecfg
 - entities, 235, 424
 - global zone, 252
 - in global zone, 232
 - lx branded zone process, 414
 - modes, 233, 421
 - operations, 224
 - zonecfg (*Continued*)
 - procedure, 252, 430
 - scope, 233, 421
 - scope, global, 233, 421
 - scope, resource specific, 233, 421
 - subcommands, 233, 421
 - temporary pool, 225
- zonepath
 - automatically created if on ZFS, 446
 - prevent automatic creation if on ZFS, 446
- zones, characteristics by type, 213
- zones commands, 367
- zsched, 270