

Rev.	ECN Number	Description	Date	Drawn	Checkd	Approved

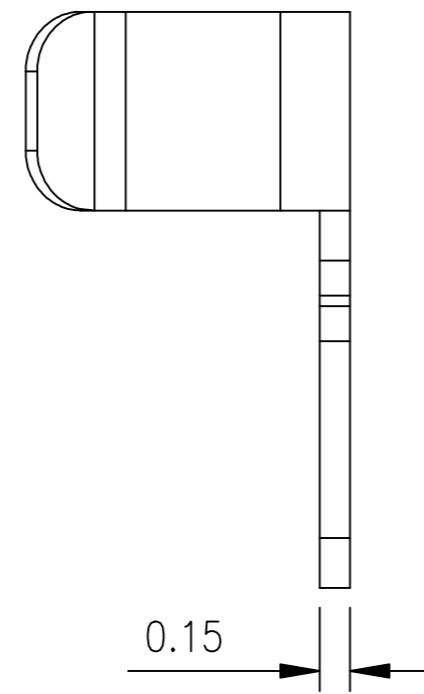

技术要求:

1. 材质: 不锈钢 SUS301, $T = 0.15 \pm 0.005$;
- ▼ 2. 端子锡脚焊接面和接触面不可有毛边, 其他部位毛边最大 0.03mm;
3. 扭曲: $45^\circ / 1000\text{mm}$, 拱形 5mm/1000mm;
4. 标示有“▼”符号的为重点控制和检验尺寸;
5. 未标注之 R MAX R0.13;
6. 电镀须满足 24 小时盐雾测试;
7. 寿命测试 > 2 万次, 产品弹力要求在 60gf ~ 80gf 之间;
8. 镍底 50 ~ 80u"min, 产品外表面镀锡 80 ~ 100U"MIN

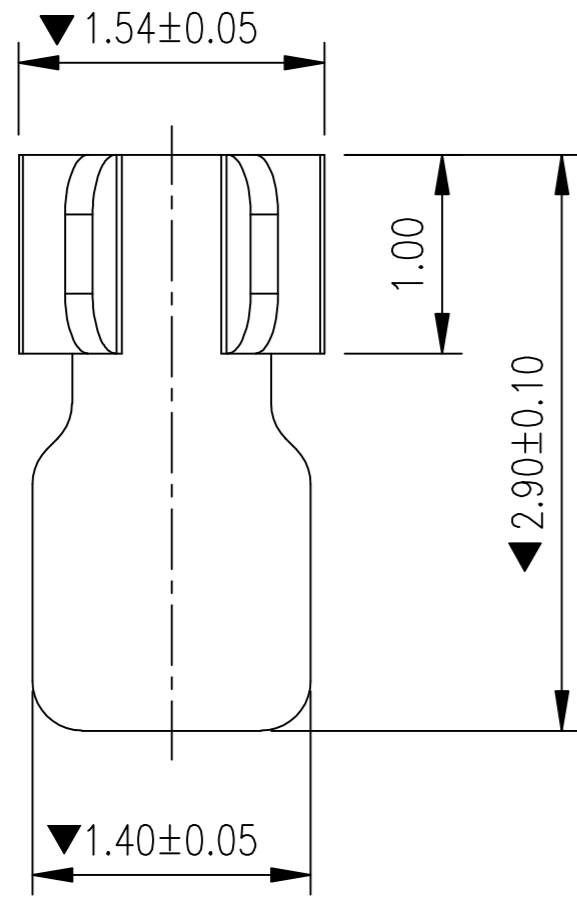
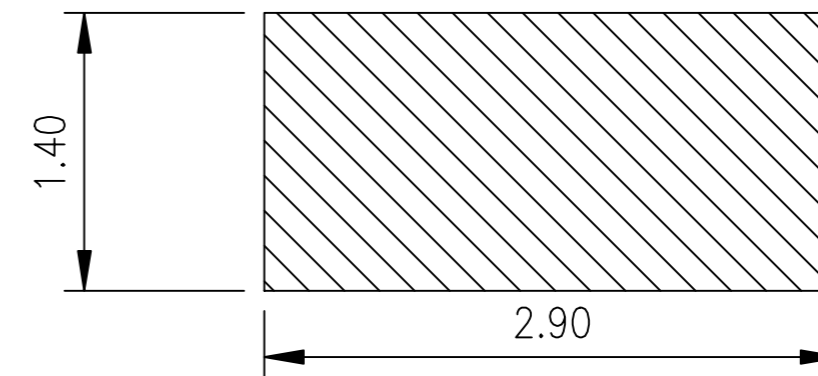
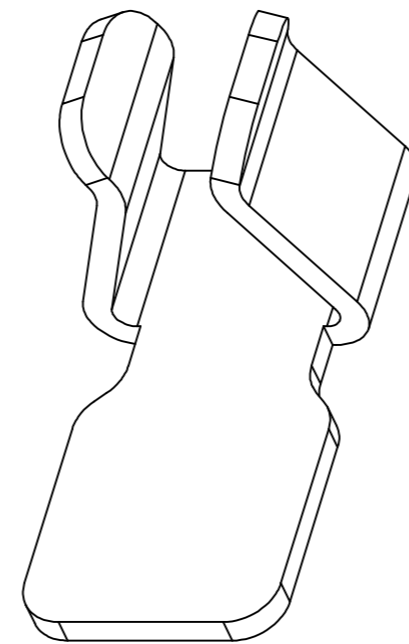
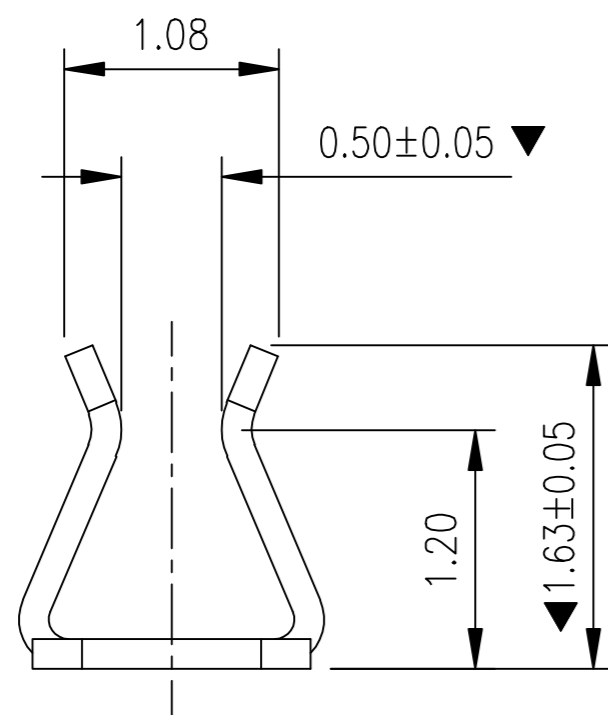

焊盘尺寸
尺寸公差 ±0.05

TITLE
客户图
RF CABLE(φ0.81) CAN CLIP
L1.5*W1.20*H1.30

GENERAL TOLERANCE	
XX. ±0.50	/
X. ±0.35	
.X ±0.25	
.XX ±0.15	

SCALE:	1:1
UNIT:	mm
SIZE:	A4

DRAWN	DATE
CHECK	DATE
APPROVE	DATE

DWG. NO.	681-0075A-01
PARTS NO.(INTENDED USE)	0075A1

深圳市金航标电子有限公司
KH-PBJ-29154163

www.kinghelm.com.cn
0755-28190160

REV.	A
SHEET	1/2